Home
TELEPHONE
383-4111
CLASSIFIED
386-2121

The Daily Colonist.

Sunny, high 4
Weather Details on Page 2

Vancouver Island's leading newspaper since 1858

No. 19 — 121st Year | Victoria, British Columbia, Friday, January 5, 1979 | 15¢ Daily, 30¢ Sunday

Mortgage lenders holding bag

OTTAWA (CP) — Mortgage lenders said Thursday they are having difficulty lending money now available and are reluctant to push up interest rates despite a signal from the Bank of Canada to do so.

"There's a fair bit of mortgage money floating around that has to find a place to roost," said Al Maltman, spokesman for the Bank of Montreal.

● Bank rate hike widely condemned. Page 2

Wednesday, the Bank of Canada raised its bank lending rate one-half percentage point to a record 11.25 per cent as a signal to private lenders to raise their rates.

But while most banks responded quickly Thursday with rises in the prime lending rate to 12 per cent—the rate charged to corporate borrowers—they were less certain how much mortgage rates would rise.

Maltman said the bank's economists would spend the next few days and possibly weeks "watching, thinking and looking" at what other mortgage lenders are doing before deciding on whether to change its mortgage rates.

The Bank of Montreal, as well as most other mortgage lenders, offers five-year conventional mortgages at 11¼ per cent with National Housing Act insured mortgages at 11 per cent.

This is only one percentage point higher than rates in the spring despite a more than three-percentage-point rise in the Bank of Canada's lending rate since then.

"I would have to think this last (Bank of Canada) increase is the peak," said Blair Jackson, executive vice-president of the Canadian Real Estate Association.

"The question is how soon will the mortgage lenders react and raise their rates," Jackson said.

Meantime, Jackson says homeowners taking out a new mortgage or renewing an old one should consider terms shorter than the standard five years.

In other years, private lenders have reacted quickly and adjusted their rates with a change in the Bank of

Page 2—Mortgage

5 HURT AT STEWART

Film-site copters collide, pilot dies

By BILL SMITH
Colonist reporter

A pilot was killed and five persons were injured when two helicopters crashed at Stewart airport on the B.C. north coast mid-afternoon Thursday.

John Soutar, 32, of Stewart, base manager for Vancouver Island Helicopters, died from severe head injuries at Stewart General Hospital about 30 minutes after the crash.

The injured, including the other pilot, Charles Mooney of Prince Rupert, and four members of a crew involved in the final days of shooting a feature-length film in and around Stewart, were expected to be released from hospital today after treatment for minor injuries. Their names have not been released.

Both aircraft were owned by Vancouver Island Helicopters.

THE COPTER PILOTED BY Mooney was idling on the ground and the other helicopter was coming in to land when the machines' rotor blades became tangled, RCMP Cpl. Charles Purse of the Stewart detachment said.

The force of the impact sent one of the machines hurtling onto its side and threw debris several hundred yards from the crash site. Both machines were destroyed, he said.

All five passengers aboard Soutar's machine were able to scramble to safety, but Soutar had to be rescued from the mangled wreckage.

An inquest has been ordered by Stewart coroner William Ross.

THE THREE MEN AND one woman, members of a Selkirk Film Productions crew, were returning from Granduc mine north of Stewart where they are in the final days of shooting a $7.6-million movie based on an Alistair Maclean novel.

Bear Island, scheduled for release later this year, features Donald Sutherland, Vanessa Redgrave, Lloyd Bridges, Richard Widmark, Christopher Lee and Barbara Parkins. None of the film's stars was aboard the helicopter. It was not known if they are on location at this time.

But some members of the film crew aboard the copter were among a party of four which had to be airlifted from Frank Mackie Glacier, about 61 kilometres from Stewart two months ago after being stranded by poor weather, a source told the *Colonist*.

The four technicians had been fighting freezing temperatures at the 2,100-metre level for two days. The movie is about a film crew that runs into trouble on an Arctic island.

Silent end to MB summit

—Colonist photo by Ian McKain

They thought it was trapped or sick, but playful gray whale was only hungry

No indications CPI pulling bid

VANCOUVER (CP) — A musical-chairs meeting Thursday involving Premier Bennett and the leaders of three major Canadian companies did not publicly illuminate any developments in the province's efforts to block an eastern takeover of MacMillan Bloedel.

The industrialists involved either had no comment, or offered non-comments, as they left the meeting, called by Bennett to discuss proposals by Montreal-based Canadian Pacific Investments Ltd. and Domtar Inc. to take over MacMillan Bloedel, the Vancouver-based forest products giant.

"I'm satisfied with the meetings and I now believe that if they didn't understand before, that the parties clearly understand the position of the government of B.C., which I stated last week," Bennett said after company officials had left.

Last week, Bennett interrupted a ski vacation near Kelowna, to return to Victoria for a special cabinet meeting on the MB situation. He then told a news conference that the proposals to take over the company were not acceptable to the B.C. government.

The province is not for sale, he said, "and our interests are that B.C. will be developed and expanded in a responsible, but in the uniquely British Columbian way, with companies that are primarily concerned with their interests and development in this province."

"I view with alarm any suggestion of a shift in ownership where this company (MB) would lose its B.C. identity."

A day later, Domtar and MacMillan Bloedel said they had agreed to drop their

Page 2—No commitment

Express trains smashed

ANKARA (Reuter) — Two express trains packed with hundreds of passengers collided at a small station near Ankara and first reports today said many people were killed and injured.

The collision took place late Thursday about 48 kilometres outside Ankara and early reports said at least four persons had been killed with about 60 others injured.

Officials said the two figures are expected to rise as more bodies and injured people are extricated from the wreck.

Officials said one of the trains had apparently gone onto the wrong track and crashed into the second express which was believed to have been standing at the station.

Whale of a day for Cees

SEA BEHEMOTH DINES AS VICTORIA WATCHES

By DON COLLINS
Colonist reporter

Cees Schrage edged his way into the wintery waters of Juan de Fuca Strait dressed in a black and white dry suit that was supposed to make him look a little like a killer whale.

The getup had never fooled real killer whales, who seem to know that their species doesn't come with slender build, blond hair and fins that look strangely like arms and legs.

And Thursday, as a growing crowd watched from the beach and the cliffs of Dallas Road, Schrage got the cold shoulder in his first flirtation with a gray whale.

The crowd was there because of a late afternoon report that a gray whale—a rare visitor to local waters—was trapped in shallow water near the foot of Cook Street. Cees, as chief trainer at Sealand of the Pacific, was there for the same reason. So was Sealand manager Angus Matthews.

Man approached beast slowly. Beast swam a few hundred yards east.

The rejection was good news to both trainer and manager. It meant the California gray wasn't in trouble after all.

"We had felt that if it hadn't moved when approached it would have been trapped or sick," said Matthews, recalling how it had been with Miracle, shortly after the injured and abandoned infant killer whale had been rescued in 1977.

Nursed back to good health, Miracle is now one of the main attractions at Sealand, where it joined the older and bigger resident killer whale, Haida.

"When we first worked with Miracle she didn't do anything," said Matthews. "You know how it is when you're sick, or you have a bad headache. You just can't be bothered."

It soon became evident to Matthews that Thursday's visitor was interested in only one thing—feeding along the bottom near the shore. It was over on one side, which may have given some onlookers the feeling it was in trouble. But Matthews said this was simply the way it went about vacuuming up all tasty and otherwise morsels that lay in its path.

The chances are good, say Matthews and Schrage, that the young whale is the same one that appeared for a few days in the same area two years ago.

"It will probably hang around for two or three days," Matthews explained.

Both men estimated that it was about three years old, 25 feet in length and 7,000 to 8,000 pounds.

Unlike killer whales, these grays from California are loners that don't go for the communal life of the pod. The only time they travel in large groups is during their annual migration to the Queen Charlotte Islands. But that apparently doesn't usually occur until spring, and sidetrips into Juan de Fuca Strait aren't included in the regular tour package.

"Maybe what is happen-

Page 2—Behemoth

Police gave her directions, she gave police 32 Buicks

GUNTERSVILLE, Alabama (AP) — Elizabeth Bonner, who wanted to outfit city policemen with Cadillacs but settled on Buicks instead, has decided that 32 free cars are enough.

During the last nine years, the 84-year-old woman has spent more than $200,000 buying cars for the police department. Her generosity began after she returned to her native Guntersville from Texas and asked an officer for directions. Mrs. Bonner said he treated her so kindly she wanted to do something in return.

Mrs. Bonner said she had to settle for Buicks because there was no Cadillac dealer in town.

Mayor Bob Hembree told the city council Thursday of Mrs. Bonner's decision and said that any new cars now would have to be paid for by the city.

He quoted her as saying she feels she has done enough.

Once, another Guntersville resident, Charlotte Whitaker, complained to the council that she did not think it right for a city police car to be giving a nurse a ride to and from a nursing home. The nurse was taking care of Mrs. Bonner's invalid husband.

After the complaint, Mrs. Bonner paid the city $732 for gasoline used in giving the nurse rides.

'Whitemare' strands 18,000 at Heathrow

LONDON (AP) — An estimated 18,000 travellers were stranded at icebound Heathrow Airport near London on Thursday by intense winter weather that has gripped Europe and taken scores of lives.

British Airways cancelled virtually all flights, including its supersonic Concorde services. They said airport officials failed to clear packed snow and ice from loading docks and other areas. *(Picture on Page 3.)*

A spokesman for Trans World Airlines said: "The airport authority's efforts are pathetic. They have people out with shovels."

The storms brought death and havoc to ships at sea. The 1,113-ton Cypriot natural gas tanker *Milli* sank in the gale-swept Atlantic 400 kilometres off the French coast Thursday afternoon, French maritime authorities reported. A plane spotted one person in a dinghy but a nearby lifeboat was empty.

Helicopters flew supplies to the 25,000 people of the Polish Baltic town of Puck, cut off by storms that began four days ago.

Snow fell on the French Riviera, outlying areas of Rome and Sicily for the first time in years. But Swiss Alpine resorts were complaining they did not have enough snow.

Despite Dublin's wettest December for 150 years, the Irish capital faced a water shortage because many people left taps running 24 hours a day to prevent frozen pipes.

In Moscow, about 200 Soviet and foreign students signed a petition complaining about lack of heat and hot water at Moscow State University.

And in Westcliff, England, 48 kilometres east of London, an 84-year-old widow was found dead—embedded in ice in her kitchen. She apparently collapsed filling a kettle with water and overflowing water covered her and froze.

Students face ouster

WASHINGTON (AP) — The Carter administration, upset by a bloody anti-shah demonstration by Iranian students in California, promised Thursday to deport any foreign student who takes part in illegal violence in the United States.

INSIDE

Viets shattering Cambodia defences —Page 3

Bawlf a big hit on payout push —Page 13

New wing eases hospital crowding —Page 24

Federal pilots to strike Friday —Page 27

Background	5
Bridge	6
Classified	29-37
Comics	12
Crossword	6
Editorials	4
Entertainment	26, 27
Family	21-23
Finance	10, 11
Marine Calendar	13
Names in the News	24
Provincial Court	40
Sports	14-17, 19
Your Good Health	22

SHAH LEAVES TEHRAN, 3 TOP GENERALS QUIT

TEHRAN, Iran (UPI) — The three generals who led the crackdown on the anti-shah rebellion resigned on the eve of Iran's return to civilian rule. Heavy shooting erupted in the Iranian capital at night.

The shah left the capital for what a palace spokesman said was a one-day rest in the country. Palace sources said the shah would be back in time for the presentation of a new civilian cabinet on Saturday.

Government sources said the shah was in the Lar Valley holiday resort, west of Tehran.

Clashes continued in Tehran and other cities.

Premier-designate Shahpour Bakhtiar was set to present his new cabinet to the shah Saturday after receiving parliament's preliminary approval.

But whether Bakhtiar, disowned by the opposition and denounced in the streets as an "American henchman," could restore order was a question whose answer hundreds of departing foreigners chose not to wait for.

Canadians fleeing with gold?

ANKARA (CP) — Stories are circulating in this Turkish capital that gold is being taken out of Iran by people evacuating the country aboard Canadian Forces planes.

One air crew member, who prefers to remain anonymous, said Thursday he knew of one incident where a man took a heavy bag of gold aboard one aircraft. He said the man, whom he did not identify by name, had converted his assets to gold two weeks ago.

Another man said Canadian evacuees were obviously changing their money and properties to gold and taking it out of Iran. He said the plane he was on "took off heavy" but that he did not see the gold.

Although the stories circulated widely in Ankara, Canadian Forces spokesman Capt. Don Marsh said he had no evidence to prove they are true.

He said that if made public such stories might seriously disrupt current evacuation efforts in Iran.

One Canadian Forces plane is still in Iran and now is expected to return to Ankara about noon today—about 11 hours behind schedule because it was unable to leave Iran by the 9 a.m. curfew, Marsh said.

He indicated that the delay has nothing to do with Iranians checking for gold or other valuables being taken out of the country.

Other air crew members who were in Iran on Thursday said their planes were held up for examination of passports and not searches for gold and money being taken out of the country.

No commitment hint after summit

From Page 1

offers to take over each other.

The battle for control of the Canadian forest products industry giants was not over, however, because CPI stood by its offer for MacMillan Bloedel's remaining outstanding shares.

Following Thursday's meeting, all positions appear to remain unchanged.

The premier, who arrived about half an hour before the meeting was scheduled to begin, first met privately for about 30 minutes with Calvert Knudsen, MB president. During their discussion, Ian Sinclair, chairman and chief executive officer of CPI, arrived and was ushered into an adjoining waiting room.

Knudsen then emerged to run a gauntlet of about 30 photographers and reporters who were crowded into a receptionist's area between the two rooms. He went to the waiting room, and Bennett took Sinclair into the main meeting room. While they were talking, officials of Domtar arrived, and were put into the waiting room with Knudsen.

About five minutes later, Bennett came out to get Knudsen and bring him to the room with Sinclair.

Twenty-five minutes later, Sinclair and Knudsen emerged. Knudsen left quickly with a terse "no comment."

Sinclair also had little to say.

In addition to the standard "no comment," he added that he had "said all I am going to say," when asked if CPI's offer for MB shares still stands.

Bennett then met with Alex Hamilton, Domtar president, James Smith, the company's executive vice-president, and Alex Barron, Domtar chairman.

After their 45-minute session, Hamilton would say only that, from the premier's attitude, "it was a first-class meeting."

Hamilton said that no further meetings are scheduled, and "I haven't any further comments at this time."

Bennett then came out of the meeting room to offer the impatient group of reporters his non-comment.

He said he did not plan a formal statement later, and would not say if further talks were scheduled.

"Oh, I'm always an optimist," he said, when asked if he thought he has blocked any deals.

After the special cabinet meeting, Dec. 28, Forests Minister Tom Waterland noted that the province has the power to cancel licences to harvest crown timber if a corporation changes ownership. He said, however, he does not intend to use any changes in ownership to withdraw some of the licences held by MacMillan Bloedel.

About 95 per cent of British Columbia is crown land.

The takeover struggle came to light Dec. 21 when Domtar announced that it had offered MB shareholders one Domtar share plus $3 for each common MB share.

A day later, Argus Corp. Ltd. of Toronto announced that it and Labrador Mining and Exploration Co. Ltd., also of Toronto, had recently sold their 2.8 million Domtar shares to MacMillan Bloedel.

Because the remaining shares are widely distributed, this gave MB effective control of Domtar.

CPI has for many years held 13.4 per cent of the 21.2 million common shares of MacMillan Bloedel. In addition, it has about 56.9 per cent of the outstanding common shares of Great Lakes Paper Co. Ltd.

The Canadian Pacific offer for MB, made Dec. 27, is in the form of an exchange of one CP convertible preferred share for each MB common, or $28 cash. It said the offer would be made "as soon as practicable" and would be conditional on receiving not less than 51 per cent of the MacMillan Bloedel shares, including those it already owns.

—CP

CORPORATE RIVALS Calvert Knudsen of MB, left, and CPI chairman Ian Sinclair walk together after leaving meeting with premier in Vancouver.

—CP

'They understand now:' Bennett meets press after meeting

Armored truck drivers' coffee bill $1.5 million

LAKEPORT, Mich. (UPI) — An armored truck was robbed of more than $1.5 million Thursday night while two of its three guards sipped coffee in a restaurant. Police were seeking the third guard.

Police said they were also looking for a late-model car that was parked outside the restaurant all day but vanished after the robbery of the Purolator Security Co. truck was discovered.

Troopers said the armored truck had stopped at a restaurant in Lakeport and two of the guards stepped in for coffee.

"The only thing we know is that two of the guards went into the restaurant to have coffee and when they came back out the third one was gone, and so was the money," state police dispatcher Roger Tripp said.

Missing from the armored truck were three bags of money believed to contain $1,516,900, Tripp said. The two guards also found a note inside that apparently was written by the third guard.

"The guard left a note to the effect that he's left and don't report it right away, give him time to get away," Sgt. Robert Moore said. "Nice guy."

"It's hard to say whether he's involved or whether there was force used, but there was nothing to indicate there was force used," police said.

Troopers said the armored truck had not been moved from where it was parked outside the restaurant.

The guards were regulars at the Table Top Restaurant, manager Brad Bartlett, 18, said.

YOU WON'T BELIEVE WHAT WE DID TO OUR LOUNGE . . . EXPERIENCE IT!
Colony MOTOR INN

Bank rate increase widely condemned

OTTAWA (CP) — Opposition MPs reacted with outrage Thursday in the wake of a Bank of Canada decision to raise its lending rate to a record 11.25 per cent, claiming the government is jeopardizing the country's prospects for economic recovery.

"It is staggering that the government would decide to raise interest rates at this time," said Ontario Conservative MP James Gillies. Meanwhile, chartered banks across the country reacted to the news by increasing their own interest rates.

"I am totally appalled," said Gillies. "It will cost more to buy a home, more to borrow money, more for everything."

New Democratic Party spokesman Lorne Nystrom called on Finance Minister Jean Chretien to order the central bank to rescind Wednesday's half-a-percentage-point increase in its trend-setting lending rate.

Nystrom said the Bank of Canada failed to halt the slide of the dollar last year with six increases in interest rates and there is no reason a seventh will work.

The latest increase would increase the cost of living and stifle job creation by making it costly for business to expand. He said the government should allow the dollar to find its own value on world markets.

While government critics expressed shock and dismay, chartered banks across the country fall into line with the central bank, raising their prime lending rate to 12 per cent.

The prime rate, the rate banks charge their most creditworthy customers such as large multinationals, is normally set half a percentage point above the bank rate.

Other lending rates—for consumers, businessmen farmers and mortgage interest payments—are set proportionately higher, depending on the bank's assessment of the borrower's ability to repay the loan.

Spokesmen for the Toronto Dominion Bank and the Bank of Nova Scotia said their only firm decision so far was to increase the prime to 12 per cent and increase the interest rate on non-chequeing accounts to 9.5 per cent from their current nine-per-cent level. All other interest and lending rates are under review, they said.

The Conservative industry critic, John Crosbie of Newfoundland, warned that construction, especially housebuilding, will be hard-hit by the interest rate increase.

The industry, already experiencing high unemployment and virtual stagnation, would suffer even more as mortgages become more expensive.

Crosbie rejected the reasoning of Gerald Bouey, governor of the Bank of Canada, who explained this week's bank rate increase by saying it is essential to keep Canadian interest rates above those of the U.S. in order to keep capital flowing into the country.

Mortage rates

From Page 1

Canada lending rate, Jackson said.

But with Wednesday's increase—the seventh since last March—the government appeared to be "responding like a drunken sailor" to the decline of the dollar and had lost credibility.

Private lenders would therefore act in their own best interests regardless of the signal from the central bank. If they thought they couldn't lend money at higher rates, they would be reluctant to bring them in.

"Higher rates never help you get more business," said Eric Richter at the Royal Bank. "At the moment, mortgage rates are under review."

John Macfarlane, treasurer of Royal Trust, said there would likely be pressure to raise the rates paid on deposits which provide the cash for mortgages.

Macfarlane said this would further narrow the "spread" between borrowing and lending rates and force a rise in mortgage interest rates. Royal now pays 10 per cent on a five-year guaranteed investment certificate and lends it out in mortgages at 11-11¼ per cent.

This compares with traditional spreads of 1½-1¾ percentage points.

But until this occurs, there would be some reluctance to raise rates, he said.

"We wouldn't like to be the leaders at this stage of the game."

Competition over interest rates paid on medium-term deposits usually increases at this time of year as the various institutions scramble for money put into registered retirement savings plans in time for the end of February deadline.

But while this will put upward pressure on deposit rates, it will also mean more money will be available for mortgage investments.

Behemoth drops in

From Page 1

ing today means spring is coming," said Matthews with a smile as people shivered nearby.

Schrage decided to stay flat a while on his back.

Matthews laughed again.

"That suit Cees has on was really made for Miracle, but it never fooled her."

As he uttered the words the hungry gray whale moved back toward the floating Schrage.

"This is interesting. I wonder how close it will come," said Matthews.

When it was only 30 or 40 feet away Matthews appeared slightly worried.

"If it's eating, possibly it won't know he's there," he said.

"Cees, it's coming toward you."

Schrage isn't easily scared. He floated blissfully on.

The whale passed right under him.

"I guess it spotted me all right," he said later as he stood on the shore and made what was his most frightening discovery of the day. His dry suit was leaking. And the water was cold.

Sealand had been prepared to take part in a rescue operation if it had been needed. But there was never any idea of keeping the whale.

"The only gray whale that was ever in captivity was at Sea World (San Diego) in the late sixties. It grew 2½ inches a day. They had to let it go after about 2½ years," Matthews said.

"They're outrageously expensive to keep. The ones in the south dine almost exclusively on squid. I don't know how much they eat. But you can imagine what it would be to feed them, say, 300 pounds of squid a day."

Turning such an animal loose was not as bad as it would be in the case of a killer whale, since the grays are independent and don't have to hook up with a pod.

"We're really fortunate in a place like Victoria when you realize you can see a show like this," Matthews mused. "Maybe it is the same gray whale that was here before, and maybe it will make a habit of it . . . unless you get kids throwing rocks at it, or something like that. Then it would be gone."

A man approached Matthews and asked: "When is the whale show at Sealand?"

"At five—you can catch it if you go now."

It was a proposition the visitor might not find again—a chance to dash from an unrehearsed whale show in the wild to catch the act of trained whales in captivity.

It was that kind of day.

Kent victims get $675,000

CLEVELAND (AP)—A $675,000 settlement and a statement of regret brought an end Thursday to the bitter five-year legal battle waged by the victims of the Ohio National Guard bullets fired at Kent State University in 1970.

"We got everything we wanted and more," exulted lawyer Sanford Jay Rosen of San Francisco, who represented wounded and the families of the dead.

Island Saw Co.
617 Chatham Street 385-5500

The weather

Jan. 5, 1979

Sunny. Windy at times. Thursday's precipitation: nil. Sunshine 7 hours 48 minutes. Recorded high and low at Victoria airport 4 and 0. Today's forecast high and low 4 and —1. Saturday outlook: cloudy periods.

East coast of Vancouver Island — Mainly sunny. Winds light. Thursday's precipitation: nil. Recorded high and low at Nanaimo 4 and —11. Forecast high and low 4 and —8. Saturday outlook: cloudy periods.

West coast of Vancouver Island — Sunny, a few cloudy periods. Winds light. Forecast high and low at Tofino 8 and —3. Saturday outlook: cloudy periods.

North coast of the Mainland — Mainly sunny. Windy in valleys. Forecast high and low 0 and —10. Saturday outlook: cloudy periods.

Extended outlook, Sunday through Tuesday — continued cool and dry with the chance of a few snow flurries, temperatures below normal. Highs 2 to 5. Lows —3 to 0.

READINGS

	Max.	Min.	Prec.
St. John's	1	—3	0.4
Halifax	—3	—8	1.0
Fredericton	—4	—14	—
Charlottetown	—5	—8	—
Montreal	—9	—13	—
Ottawa	—10	—14	—
Toronto	—9	—14	0.2
North Bay	—14	—20	—
Kenora	—24	—31	0.2
Winnipeg	—24	—30	—
Churchill	—20	—26	—
The Pas	—26	—29	—
Brandon	—25	—30	—
Regina	—27	—31	—
Saskatoon	—25	—31	—
Prince Albert	—25	—30	—
North Battleford	—25	—32	—
Swift Current	—27	—34	—
Medicine Hat	—19	—30	—
Lethbridge	—19	—25	—
Calgary	—14	—27	—
Edmonton	—18	—30	—
Cranbrook	—18	—32	—
Castlegar	—9	—13	—
Penticton	—9	—13	—
Revelstoke	—12	—23	—
Vancouver	5	—7	—
Prince Rupert	4	—12	—
Terrace	—11	—14	—
Stewart	—5	—16	—
Tofino	9	—3	—
Comox	3	—9	—
Prince George	—22	—35	—
Williams Lake	—16	—28	—
Kamloops	—15	—25	—
Dawson City	—41	—43	—
Whitehorse	—26	—31	—
Fort Nelson	—25	—36	—
Fort St. John	—21	—30	—
Peace River	—23	—37	—
Yellowknife	—25	—32	—
Inuvik	—10	—24	—
Seattle	5	—1	—
Spokane	—8	—18	—
Portland	—1	—3	—
San Francisco	13	9	0.8
Los Angeles	20	9	—
Phoenix	21	3	—
Las Vegas	13	—2	—
Chicago	—16	—21	—
New York	—3	—11	—
Miami	21	7	—

TIDES AT VICTORIA
(Tides listed are Pacific Standard Time)

	Time H M	Ht Ft.	Time H M	Ht Ft.	Time H M	Ht Ft.	Time H M	Ht Ft.
5	0105	4.5	0835	9.2	1610	5.4	2050	6.2
6	0200	5.6	0920	9.4	1710	4.5	2315	6.3
7	0315	6.5	0945	9.4	1800	3.8		
8	0145	7.0	0500	7.4	1030	9.4	1835	3.2
9	0245	7.6	0530	7.8	1055	9.3	1905	2.7
10	0330	7.9	0615	8.1	1140	9.2	1950	2.3

TIDES AT SOOKE

	Time H M	Ht Ft.	Time H M	Ht Ft.	Time H M	Ht Ft.	Time H M	Ht Ft.
5	0030	4.4	0735	9.5	1415	5.7	1915	7.0
6	0105	5.3	0815	9.7	1545	5.1	2125	6.7
7	0145	6.1	0855	9.9	1650	4.4		
8	0000	6.8	0200	6.7	0930	10.0	1745	3.8
9	0100	7.0	0500	7.5	1005	10.5	1820	3.2
10	0100	7.3	0600	7.8	1045	10.0	1905	2.7

TIDES AT FULFORD HARBOUR

	Time H M	Ht Ft.	Time H M	Ht Ft.	Time H M	Ht Ft.	Time H M	Ht Ft.
5	0305	5.4	1025	11.6	1745	5.3	2325	8.0
6	0355	6.7	1100	11.4	1835	4.4		
7	0130	8.5	0500	7.8	1135	11.2	1915	3.7
8	0310	9.3	0635	8.6	1220	11.0	2000	3.1
9	0410	10.1	0755	9.1	1245	10.7	2050	2.6
10	0500	10.5	0915	9.3	1330	10.4	2115	3.2

WESTERN EXPRESS
WINNING NUMBERS
FOR WINSDAY JANUARY 3, 1979
$100,000.00
WINNING NUMBERS

SERIES NO.		TICKET NUMBER				
0	8	7	4	7	7	7
1	2	5	5	5	5	2
1	3	1	5	0	0	9
0	6	7	1	6	7	2
0	4	4	9	7	6	9

If the last five, four or three digits on your ticket are identical to and in the same order as these winning numbers above, your ticket is eligible to win the corresponding prize:

last 5 digits WIN	$1,000
last 4 digits WIN	$100
last 3 digits WIN	$25

NOTE: $25 and $100 winners may claim their winnings by presenting their ticket to any branch of Canadian Imperial Bank of Commerce only in British Columbia, Alberta, Saskatchewan, Manitoba and the Yukon.
In the event of discrepancy between this list and the official winning numbers list as certified by the auditors of the Foundation, the latter shall prevail.
Western Canada Lottery Foundation

FAIRWAY
272 GORGE ROAD WEST
MON.-FRI. 9-9
SATURDAY 8-9
SUNDAYS 9-6
PRICES EFFECTIVE THURS., FRI., SAT. JAN. 4, 5, 6
WE RESERVE THE RIGHT TO LIMIT QUANTITIES. WHILE STOCKS LAST.
FRESH, WHOLE FRYING CHICKEN Gr. A lb. 79¢
AVAILABLE FRIDAY ONLY WHILE STOCK LASTS
CANADA GRAIN FED BEEF CROSS RIB ROAST Gr. A lb. 1.39
FRESH LEAN QUALITY GROUND BEEF lb. 1.59
THRIFTY SLICED ASS'T COOKED MEAT END lb. 79¢
FRESH BOSTON STYLE PORK BUTT ROAST lb. 1.09
FRESH NO. 1 BULK WIENERS lb. 89¢
FRESH BONELESS PORK BUTT ROAST lb. 1.29
MAPLE LEAF SKINLESS SAUSAGES 1-lb. pkgs 89¢
FLEISCHMANN'S 100% CORN OIL MARGARINE 2-lb. pkg. 1.89
SATURDAY OPEN 8 A.M.-9 P.M.
SPLENDOR'S LONG SPAGHETTI R.C. MACARONI 2-kg box 99¢
HUNT'S PLAIN TOMATO SAUCE 2 14-oz. tins 89¢
KRAFT SINGLES CHEESE SLICES 16-oz. pkg. 1.59
NIKKA RAMEN INSTANT NOODLES 4 3-oz. pkg. 89¢
A.B.C. POWDERED DETERGENT 2-kg. box 1.69
ROBIN HOOD QUICK OATS 2.25 kg bag 1.29
TANG FLAVOR ORANGE CRYSTALS 4 3-oz. Pkg. 89¢
PACIFIC EVAPORATED 2% CANNED MILK 2 Tall Tins 79¢
BLUE RIBBON COFFEE 1-lb. pkg. 2.57
CARNATION COFFEE MATE 16-oz. jar 1.19
McCAIN'S FROZEN FRENCH SUPERFRIES 2-lb. bag 69¢
CARNATION FROZEN HASH BROWN POTATOES 4-lb. bag 57¢
YORK FROZEN MEAT PIES 2 8-oz. pkgs. 89¢
EASY BAKE BROWN OR WHITE BREAD DOUGH 5's pkg. 99¢
LOCAL NO. 2 GEM POTATOES 15-lb. bag 89¢
LOCAL NO. 1 BULK CARROTS 2 lbs. 25¢
GOLDEN RIPE BANANAS 4 lbs. 89¢
CALIFORNIA JUICY ORANGES 5 lbs. 1.00
1-5

Drugs trip fighting units

WASHINGTON (UPI)—So many American servicemen and women stationed in Germany are using drugs that entire units would be hampered if faced with combat, a congressional task force concluded Thursday.

The task force, part of the Select Committee on Narcotics Abuse and Control, surveyed 626 enlisted men and women aged 17-25 in U.S. military installations in Germany.

"I was alarmed to learn that 51 per cent of those who responded to our survey indicated that drugs were being used as much on duty as they were during off-duty hours," said Rep. Glenn English, who led the study.

"This problem is so serious that half of those responding to our survey stated that their own unit could not go into combat and perform to the best of its ability because of drug use."

—AP

It's weather for penguins

Much to the delight of the visitors undaunted by sub-zero temperatures, the king penguins of the Munich zoo walk in single file while doing their daily half-hour march around the snow-covered garden.

MORRY STEARNS
in our newly renovated lounge
Colony MOTOR INN

A TV 'FIRST'
ENDS TONIGHT ON CHANNEL E (18)
in Victoria Cablevision's Mid-band viewing service — the fascinating story of three decades of "sponsored" films in Canada, as told through the Imperial Oil Collection (1948-1978).
At 7 p.m. tonight, three wide-ranging looks at the Canadian community in Wilderness Nomads, The Seasons and Edge of Evolution — with a surprise ending from TV. Watch Monday through Friday for fine films on Channel E (18) in Victoria Cablevision Mid-band, seen by converter, accessory or built-in tuner. For converter details, phone Cablevision at 477-1884 weekdays.

George Straith LIMITED
921 GOVERNMENT STREET
JANUARY SALE CONTINUES
2 FINAL SALE DAYS
FRIDAY, JANUARY 5th, and SATURDAY, JANUARY 6th.
Further Reductions on Existing Sale Prices
Your last opportunity to take advantage of our January Sale, now at additional savings.
SALE ENDS SAT., JAN. 6th
CHARGEX VISA
Men's Dept. 384-6912 1-5 Ladies' Dept. 384-2322

Cambodia defences crumbling

Colonist wire services

BANGKOK, Thailand—Cambodian defences are apparently folding under Vietnamese ground attacks and widespread air strikes, political analysts said Thursday, although Phnom Penh claimed it had blunted a major offensive.

Analysts here said Cambodian rebels, who are also striking against government forces, seemed to be planning a military attack on the capital. The rebels were last reported besieging Kompang Cham, 72 kilometres northeast of the capital on the Mekong River.

In New York, UN Secretary-General Kurt Waldheim called on "all concerned to exercise restraint and to refrain from moves that may further escalate the fighting" between Vietnam and Cambodia.

The Security Council will discuss the issue late today.

The border conflict increasingly mirrored the political struggle between the Soviet Union and China, with Vietnam responding to Cambodian charges of aggression at the United Nations.

On Thursday China accused Vietnam of waging a full-scale war in an effort to conquer Cambodia.

The *People's Daily* said Cambodians were resolved "to wage a protracted war of resistance." But it gave no indication of what moves were contemplated by the Chinese government.

The official Cambodian media said Soviet-built Vietnamese jets in the past few days bombed Kampong Cham and Neak Luong, 56 kilometres southeast of Phnom Penh, and four other areas of eastern Cambodia.

The Cambodian rebels claimed Thursday that only Chinese advisers and agents of the central government were in the provincial capital of Kratie when the United Front for National Salvation captured it Dec. 30 with the help of the local population. The dispatch did not say what happened to the Chinese advisers.

Soviets rescued by U.S.

CHRISTCHURCH, New Zealand (Reuter)—A U.S. military plane flew five Soviet citizens who survived a plane crash in the Antarctic wastes to safety today.

The survivors, accompanied by a Soviet doctor, were flown across the frozen continent by a ski-equipped C-130 Hercules transport aircraft to the U.S. base at McMurdo Sound. From there, they would be brought to Christchurch, a U.S. Navy spokesman said.

A Soviet embassy spokesman said there is nothing unusual about the Soviet-U.S. co-operation.

"It is an example of what is going on in Antarctica all the time," he said.

Registration 'near-normal'

BURNABY (CP) — George Suart, administrative vice-president of Simon Fraser University, says he expects near-normal registration this week despite a strike by non-teaching employees.

Support for shah

Big Four face Iranian crisis

SAINT-FRANCOIS, Guadeloupe (AP)—The crisis in Iran confronted President Carter and the leaders of Britain, France and West German Thursday as they gathered for a two-day summit on this sunny Caribbean island.

Zbigniew Brzezinski, Carter's national security advisor, said the president would reiterate his support for Shah Mohammad Reza Pahlavi in his meeting with British Prime Minister James Callaghan, French President Valery Giscard d'Estaing and West German Chancellor Helmut Schmidt.

He said the shah, one of the biggest customers for Western arms and other products and a major source of oil for the West, is also backed by the other three leaders who fear Iran might tilt to the Soviet Union if the shah is removed.

Brzezinksi said Carter would also seek advice from the European leaders on how to deal with "gray area" tactical nuclear weapons during the next phase of strategic arms limitation talks with the Soviets.

Short and medium range weapons were not included in the SALT talks that are expected to result in a new agreement sometime this year. The present talks have dealt with long range missiles that the United States and the Soviets have trained on each other.

Crucial tape wrong?

NEW YORK (Reuter)—Acoustics experts may have been using the wrong tape recording when they revived the theory that two gunmen shot at President J.F. Kennedy when he was assassinated, CBS News says.

The experts told the House assassination committee last week that analysis of the recording from the radio of motorcycle officer H.B. McClain established that shots were fired at Kennedy from two directions.

As a result, the committee said there had probably been a conspiracy.

But McClain told CBS he didn't think the recording came from his motorcycle, because he couldn't hear a siren.

TOOLY'S January Clearance SALE
OUT WITH THE OLD TO MAKE ROOM FOR THE NEW!!
1978 inventory being cleared at exceptional savings. Lowest prices ever in tools, appliances, lighting, cabinet hardware, electrical, plumbing.
APPLIANCES: ALL FLOOR MODELS REDUCED AT LEAST 10%
17 CU. FT. FROST FREE REFRIGERATOR
Tool Town's Floor Price 599.00
Less 10% 59.90
Take It Away For 539.10
Some Items Have Already Been Reduced And You Save Even More.
SOME SLIGHTLY MARKED; F.O.B. OUR STORE.
G.E. DELUXE 30" RANGE 479.00 LESS 10%
G.E. Adventurer Range
★ Glass control panel
★ Fluorescent lamp
★ Auto oven timer
★ 2—8", 2—6" plugout elements
★ Infinite heat controls.
G.E. SELF CLEAN DELUXE RANGE 659.00 LESS 10%
c/w ROTISSERIE. GOLD OR WHITE
ADMIRAL 30" RANGE Almond or Gold 379.00 LESS 10%
GENERAL ELECTRIC WASHER (GOLD) 459.00. GENERAL ELECTRIC MATCHING DRYER (GOLD) 279.00 SAVE $100 ON THE PAIR 638.00 FLOOR STOCK ONLY
MOFFAT CORNING SMOOTH TOP SURFACE UNIT 419.00 LESS 10%
HARDWARE CLEARANCE
Newell adjustable window shades. While They Last!
1/3 OFF REGULAR PRICE
STOCK REDUCTION PRICE ON AJAX CABINET HARDWARE
20% OFF REGULAR PRICE
DELUXE WEATHERSTRIP KIT
SAVE $1.50. Aluminum and vinyl. 2—7' and 1—3' strips per set 3.99 set
SHEPHERD CASTERS AND ACCESSORIES
Limited quantities in some finishes.
20% OFF
FALCON LOCKS AND DEAD LOCKS
Assorted finishes.
20% OFF
IN-STORE SPECIALS
PLUMBING
Clearance of Jameco Faucets 20% OFF
1/2" Copper To Copper Elbows 2/25¢
1/2" Copper to Copper Ts 2/39¢
ELECTRICAL
Single Pole Toggle Switch Brown 39¢ ea.
Duplex Receptacle Brown 39¢ ea.
Switch or Receptacle Plate 2/25¢
Switch or Receptacle Box or Octagon Ceiling Box c/w clamps. 49¢ ea.
SPECIAL QUOTE PRICES AVAILABLE FOR COMPLETE SERVICE ON REQUEST.
Rockwell PORTABLE SAW MODEL #317
● Double insulated ● Safety Lock-Off Switch ● All ball-bearing construction ● Failure protected motor ● Safety anti-kick clutch ● Safety "no-drag" telescoping blade guard ● Helical gear drive ● External gear lubricator ● Heavy-duty wrap around machined base ● Single line of cut ● Precision angle quadrant ● Man-size control knobs
OUR PRICE 98.87
ADMIRAL 13 CU. FT. REFRIGERATOR Deluxe Frost Free (Almond) 519.00 less 10% TAKE IT AWAY FOR 467.10
7½" Carbide Blade 9.97
11 Pce. Combination Open End and Box Wrench Set 18.87
19 Pce. American Forge Socket Set. Metrix or English 28.37
Vermont American Router Table 29.37
HOMELITE CHAIN SAW 16" Bar. Model XL1 184.87
MANY OTHER ITEMS CLEARANCE PRICED AT EXCEPTIONAL SAVINGS ... Carpenter's Tools, Automotive Items, Utility Tools.
SHELF STANDARDS & BRACKETS Out They Go!
20% OFF REGULAR PRICE
Rockwell #34-580 9" MOTORIZED TABLE SAW
INCLUDES: ¾ HP motor, rip fence, guide bars, table insert, miter gauge, blade guard, 9" blade, wrenches, extension wings, stand.
JUST PLUG IT IN — READY TO RUN!
193.37 Rockwell
VICTORIA 386-8774
758 Cloverdale (Just off Douglas)
Also Vancouver, Surrey, Rutland
WEEKDAYS 8:30 a.m. to 5:30 p.m.
SUNDAYS 10 a.m. to 5 p.m.
WHILE QUANTITIES LAST
SALE ENDS JAN. 16th
CHARGEX VISA
OPEN 8:30 to 5:30 Mon.-Sat.
ALEX CRISTALL'S TOOL TOWN
No more excuses.
OPEN SUNDAYS

Colonist

Comment

FRIDAY, JANUARY 5, 1979

A small victory in the gallery

SOON THERE WILL BE three Chinese reporters in Ottawa's Parliamentary Press Gallery. Two will be from China. One is from Taiwan.

Having them all there together is a small victory for an important principle in journalism which will go largely unnoticed.

The press gallery is simply an association of about 230 journalists from across Canada and other countries, assigned to cover federal government affairs. China's Hsinhua News Agency had previously refused to seek press gallery accreditation while the reporter from Taiwan's Central News Agency was also a member of the gallery.

In 1976, columnist Charles Lynch led a campaign to clear the way for the mainland Chinese journalists by asking the gallery to strip the Taiwan reporter of his credentials. But the gallery members at a special meeting confirmed a policy of accrediting any legitimate journalist who needed its facilities. Thus the news people in Ottawa had the good sense not to let international politics intrude into the quite unrelated question of who should sit in the gallery.

The two Chinese journalists who applied Thursday for gallery accreditation say they have done so because of the new diplomatic relationship between China and the United States. They say it no longer matters whether a Taiwanese reporter is also in Ottawa's press gallery.

But it does matter. For exclusion of reporters in just another way of censoring the news.

Being reasonable

COULD IT BE that Canadians are simply too reasonable?

It seems a distinct possibility in light of the newspaper reports about a group of 227 Air Canada passengers who were kept waiting at Toronto International Airport for two days.

Their scheduled flight to Edmonton last weekend was cancelled because of fog and rain. No one can do anything about that. But it wasn't until Tuesday night that Air Canada rounded up another plane for a special flight.

"Considering the circumstances, the people were excellent," said a passenger service supervisor. "They were very reasonable."

"It was beyond my belief that they were so reasonable," said one of the passengers. "Everybody fell into line. Nobody complained. They were so Canadian . . ."

Could Air Canada have done better if a couple of hundred of those passengers had raised a howl of rage in unison? We'll never know but there's an old and true adage which says the squeaky wheel gets the grease. There's another which says that where there's a will there's a way. Both still apply in the jet age.

Meanwhile, if Air Canada has been lulled into thinking all Canadians stranded two days at Toronto International Airport will hold still and keep quiet, they could be in for quite a shock when the fog comes down there next time.

Yes, but . . .

SCIENCE has all but mastered the launching of space probes with the most accurate of projections. But how little it knows about retrieving unmanned satellites will be demonstrated again some time in the next 18 months by the disintegration in the Earth's atmosphere of Skylab.

Already inching its way out of orbit, the huge space station has been abandoned by the U.S. National Aeronautics and Space Administration. For a time NASA toyed with the idea of sending a team to Skylab to try to correct its orbiting pattern so it would not fall back to Earth. But that idea was dropped.

Skylab is doomed and the 85-ton giant could scatter itself over a 100-mile wide and 3,000-mile long corridor upon re-entry — a very unscientific ending to what is said to have been a highly successful journey.

Joseph C. Harsch

A 'sell-out' in form only, not in fact

WASHINGTON — The serious question about President Carter's new deal with the two Chinas is not whether Taiwan will survive (which it will) but whether the card was played at the right time.

As for Taiwan, if it fails to weather this entirely expectable and ultimately inevitable change in its circumstances it will have none to blame but itself. Considering how well it has done since it began putting American economic aid to good use, there is little or no reason to doubt that it will continue to thrive and prosper as a member of the economic community of the modern industrial democracies.

Taiwan can defend itself. It is heavily armed with modern weapons. It has the larger navy. Taiwan has 22 destroyers, its largest combat vessel category, against 11 for mainland China — which has nothing larger. Taiwan has 11 frigates, China 12. Taiwan has 51 landing craft against 15 for mainland China.

Taiwan has more capacity for invading the mainland than the reverse. China's military power is largely designed and deployed for defending itself against the Soviet Union. There is no substantial amphibious force useable againt Taiwan which is located 100 miles offshore. That is a formidable water barrier.

The United States will continue to sell defensive weapons to Taiwan. It could get them from other trading partners if it chose to do so. Taiwan is so prosperous economically that it can afford to keep well armed. Its per capita income stands at $970 as compared to $380 for mainland China, $360 for the Philippines and $358 for Thailand. Taiwan is one of these MICs (modern industrialized countries) which are currently doing so well economically that they are causing problems for the big countries of the capitalist trading community.

Besides, why would mainland China want to invade and capture Taiwan?

The new China of Hua Kuo-feng and Teng Hsiao-ping wants to modernize itself. It allows Hong Kong to remain independent and British, because an independent and British Hong Kong is useful in the modernizing process. Taiwan also could be useful — provided it is left alone to pursue its own prosperity. The new men of Peking are pragmatists. That is proved if only by their willingness to agree tacitly to leave Taiwan alone although insisting that there is only one China. The Taiwanese insist on that same formula.

Add that any hostile move from the mainland against Taiwan would gravely distress Japan as well as the United States. And right now the men of Peking are making friends as hard and fast as they can with both the United States and Japan.

So, in all reason, Taiwan is safe and secure and will continue to be prosperously independent of mainland China. Carter's deed was a "sell-out" of Taiwan in form only, not in fact. And we have all known that someday this would happen.

That was inevitable from the moment we learned that Richard Nixon

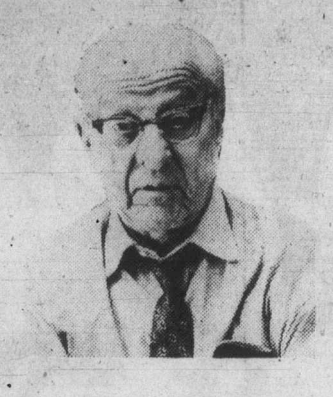

would be going to Peking, which he did in 1972. Nixon would have done this had he remained in the White House through his second term. President Ford would have done it had he been elected in 1976. It makes sense for the United States to have an ambassador at the capital of the most populous country on earth.

But, what about the timing? On the negative side is the fact that "the China card" can only be played once. It's like the ace of trumps in a bridge hand. Once it is played it has lost its value. The player has lost his option.

The main argument on the plus side is that full, normal diplomatic relations between the United States and China will tend to increase the weight of China in world affairs. This in turn will help to depolarize the world.

This is generally thought in Washington and in a good many other capitals to be a desirable change. When there were only two great powers in the world we had a condition called "the cold war." In theory at least a pluralized world with more than two important powers gradually will become more flexible and less dangerous.

There also is a theory that it will make Moscow more, not less interested in good deeds. Henry Kissinger says that "good relations with China make for good relations with the Soviets, and vice versa." Well, we are about to see. Negotiations for SALT II agreement are nearly complete. One or two small points remain to be resolved. Will Moscow now make the resolution easier? And will Brezhnev still want to meet Carter? The answer probably depends in large part on how the Carter administration plays the hand.

A lot of crowing about an alleged political coup will not make for easier relations with the Soviets. But if Washington plays the rest of the hand in lower key and refrains from any boasting, and is correct and polite in its dealings with Moscow — Kissinger will probably be proved correct.

Personally, I am inclined to think that the "China card" in hand was of more value than playing it. However, it has been played, and there is merit in the argument that a plural world can be and ought to be safer than a two-power world. Perhaps there would not have been a better time in the future than right now.

(c) The Christian Science Publishing Society

A stirring up for NATO from German defence chief

By WALTER ELLIS
The London Observer

BONN — A new member of the council of NATO, West German Defence Minister Hans Apel, is forcing colleagues from both sides of the Atlantic to think afresh about the nature of the alliance.

Apel has argued consistently that war is too important to be left to the military and has, on several occasions, caused offence through the directness of his manner. He accused the NATO Secretary-General, Dr. Joseph Luns, of ineptitude and dismissed the right of Norway's chief of staff, General Gundersen, to prepare a confidential report on developments in the Warsaw Pact.

But in spite of his brashness, Apel is rapidly becoming a respected figure within NATO and a symbol of Germany's new-found assertiveness in world affairs. He is one of a new breed of German politicians; too young to have fought in the Second World War and with few of the hangups that the Hitler years bequeathed to his elders, such as Chancellor Helmut Schmidt.

Apel, who is 46, is a member of the immediate postwar generation which, due to the Allied occupation, escaped military service altogether. He has never worn a uniform in his life and yet now finds himself in charge of NATO's second largest military machine.

Apel brings new preoccupations to military discussions. Last month, for example, he told his fellow defence ministers in Brussels that he was against a proposed expansion of NATO manoeuvres in Germany on the grounds that frequent exercises harmed the countryside and provoked ill-will among the civilian population. As a former finance minister he is also concerned about the enormous cost of military programs.

The Airborne Warning and Control System (AWACS) was accepted by Apel last month only when he had received assurances that America would step up its defence purchases from Germany and that a planned re-equipment of the Bundeswehr would be substantially reduced. It is a notable change for the German Defence Ministry, which traditionally has been NATO's most ungrudging paymaster.

West Germany, of course, remains deeply committed to NATO. Apel is a protege of the chancellor and shares his concern about the need to maintain a strong defensive capacity. The difference is not in intention but in approach.

Apel is a man with no feelings of unease about his country's past. He knows only that German democracy is sound and that the economy is one of the most powerful in the world. Accordingly, he is quite prepared to make his full weight in argument and has no qualms about pushing a point of view to its limits, even at the risk of arousing resentment.

No doubt, if he let this aspect of his personality take too strong a hold, there would be new allegations of a re-emerging "ugly Germany" and of Teutonic stridency, but it is understood that he has been made aware at the highest level of the need to preserve goodwill through moderation. Such advice should be heeded — the more so since Apel has long-term ambitions to go right to the top in domestic politics.

Even though Apel is highly regarded in Social Democratic circles, he has his critics. They point to a certain arrogance in his dealings with his subordinates and to an emotional instability which is liable to destroy the effect of his otherwise highly professional performance.

Apel clearly has his faults and is unlikely to achieve his remaining political goals in the warm bask of public affection. But he is also a politician on the up and up, with a reputation for frankness and efficiency. NATO will have to learn to live with him and could well even benefit in the process.

Anthony Lejeune

Jarvis advice to Britons: get rid of Welfare State

LONDON — "I guess you are sicker even than we are," said Howard Jarvis when he arrived in London the other day, "so your dose of medicine is going to be a lot bigger and a lot harder to take."

Mr. Jarvis, whose single-minded determination pushed California's tax-cutting Proposition 13 through to its famous victory, has been deluged with invitations — from Canada, Australia, New Zealand, France, Belgium and many other countries — but Britain needs his advice more than most, and is in just the right mood now to receive it.

He was shocked to learn that the British political system has no mechanism by which the electorate can raise any particular issue or force the government to pursue any particular policy.

"You've got to make them write a law," he told journalists, "that says you can petition the government on any issue you choose, and when you've got the right, you must use it."

Some such innovation, although scarcely probable, is just possible. There has been a growing realization lately that Britain's traditional unwritten Constitution is no longer adequate to curb the power and pretensions of government.

"For a start," Mr. Jarvis continued, "you've got to abolish the *Welfare State*. It's a fraud, because the money the government is collecting doesn't go to the people who deserve it." A sizable proportion of the electorate would agree with that statement: but the *Welfare State*, although not such a sacred cow as it used to be, still commands a certain theoretical reverence.

But then Mr. Jarvis raised the main battle-cry. "Go to the politicians, tell them like we did that you're just not gonna stand for any more of their goddam extravagance and you're not gonna pay them any more than they need to run the country. Tell them they've got to balance their budgets, cut spending and reduce taxes."

With the mood and conclusion of that passionate little speech an overwhelming majority of people would almost certainly agree.

The politicians, indeed, have lately shown at least some nominal recognition that this is what the electorate feels. The Conservative Party under Margaret Thatcher is more genuinely pledged to cut taxation substantially than at any time since the Second World War. Even Prime Minister James Callaghan has warned his colleagues in the Labor government that "people want less tax and more money in their pocket."

When it comes, however,

to making or recommending specific cuts in public spending, therby offending some articulate group of voters, the politicians are apt to fall silent (except for the left-wingers, who are always ready to slash defense spending — and they would use the money saved, not for reducing taxation, but to expand the *Welfare State* still further).

Without some such rocket as Mr. Jarvis recommends, it seems very doubtful whether any government will be psychologically and politically capable of reducing its own budget to a significant degree.

And yet the urgent need for a change was underlined by figures just issued from Britain's official Central Statistical Office. They show that, while all the other industrialized nations except Italy are drawing closer to the United States in wealth per head of population, Britain is falling back.

Erma Bombeck

For years, the theory that a bust measurement has some relative effect on your IQ has bothered me.

Dolly Parton is bright, but no cup should runneth over with that much knowledge. It could give you headaches.

Out of a computer programmer at DePauw University comes a new theory. They have found a possible correlation between hip sizes and grade point averages, giving rise to a new theory that the bigger the hips . . . the better the grades.

As I emerged from the shower last week I surveyed my new-found asset. I hadn't always been that smart. In fact, there was a time back in high school when I was lucky to pass showers.

I was wallowing a spoonful of cottage cheese around in my mouth when my friend, Mayva, came in for a visit. "Are you dieting again?" she asked.

"Let us just say I'm trying to shave a few points off my IQ."

"That doesn't make sense."

I told Mayva about the new theory from Greencastle, Ind.

"I'm not saying this to be unkind," said Mayva, "but I don't think you're as smart as you look."

"What do you mean by a crack like that?"

"I mean anyone with hips like yours should never wear hip huggers."

"These are not hip huggers. They're slacks that won't go up any farther. And you should talk. I saw you last summer when you came back from your vacation. If you had put on a lace dress, you'd have looked like a picture window."

"Look, friend, I wasn't the one who went to open house at the school and got wedged in a desk and they had to take the bolts out of the floor."

"You said at the time that could have happened to anyone," I said defensively.

"I lied!"

"What are we doing, Mayva?" I asked. "This is just some dumb survey and there probably isn't a word of truth to it."

"You're right," laughed Mayva, helping herself to a piece of chocolate cake. "Who has to know whether I'm a candidate for Mensa International or a Weight Watchers scholarship?"

Luckily I have hips smart enough to know when to leave a room.

(c) Field Enterprises, Inc.

The Daily Colonist.

1858 1978

Published every morning except Monday by The Colonist Publishers at 2621 Douglas Street, Victoria, B.C., V8W 2N4 a division of F. P. Publications (Western) Limited. Second class mail registration number 0516. All undelivered copies or any notices respecting changes of address are to be sent to the above address. Member Audit Bureau of Circulation

RICHARD BOWER
PUBLISHER AND EDITOR-IN-CHIEF

LLOYD BAKER
ASSOCIATE EDITOR

FRED BARNES
MANAGING EDITOR

GORDE HUNTER

one man's opinion

THE SUBJECT HAS been out of the news the last little while, but it will surface with strong feelings in the not too distant future — as it always does. The subject of doggy-do, a sore one with thousands of Victorians who insist those owners of dogs that leave their messes on lawns, sidewalks, streets, etc., should be forced (by law) to clean up after them.

This then, will not be a piece to tug at the heart strings of such dog owners — and believe me, there are hundreds of them in our community. Hundreds who do not take others into consideration by allowing their dogs to run loose and to foul up the city in a most disgusting manner. I also forgot to mention dogs that are allowed to despoil our beaches in the same filthy way. No blame to be attached to the dogs, who obviously don't know any better, just blame for bad-citizen owners.

About four months ago the city of New York passed a canine waste law intended to bring such unfeeling dog owners to heel. The fines range up to $100 and to date, the law has been a smashing success in old Gotham.

Mayor Ed Koch uses a little humor in his analysis of the relatively new statute. "New Yorkers," Koch said, "are finding it easier to walk with their heads held high once again." Obviously not because of a new-found pride, but because there is now much less danger of stepping in dog droppings.

Now here is how the dog owners must now cope with the calls of nature that strike at almost any time, any place. They must arm themselves with bags, recepticles, shovels, trowels — anything that will scoop the poop and anything that will successfully hold the stuff until a proper garbage disposal bin can be found.

AS WELL AS IMPROVING the esthetic level of the city, the waste law has also been hailed as a definite health advantage. New York figured it was being inundated with 150 tons of solid waste per day, waste that was helping the spread of roundworms and hookworms — especially in parks and open spaces where children played.

In the first instance, city officials had no real idea as to the acceptance of the law, but felt that community pressure would be a strong element on whether or not it would work. Well, evidently New Yorkers are not the slobs pictured in so many movies, stories and cartoons. They recognized that dog waste was a universal nuisance and had to be controlled. There was the psychological problem as well — many owners were embarrassed into obeying the law, while others simply cleaned up when other people were watching.

However, New York's first few months of the law shows that such people are in the minority — that the majority of citizens have been complying with the ordinance. Mind you, many of them had to be hit with fines before they began complying. There were over 200 summonses handed out in the early going and they were dinged with $25 fines for starters. And warned that the next fine would be $100. Amazing how fast some people get the picture when their wallets are tapped.

AND THERE IS another healthy aspect emerging from the New York experience. That city is now receiving inquiries from other cities — cities like Albuquerque, Baltimore, San Francisco, Montreal, Toronto and Paris. And cities such as Denver, Phoenix and Washington had similar laws in effect prior to the New York program.

Therefore, it might be a reasonable idea for Victoria, Oak Bay, Saanich and Esquimalt to make such inquiries. Ours, whether you like it or not, is a filthy recepticle for dog leavings. Our beaches in particular show the contempt in which dog owners hold their fellow citizens. You can see it any day you want to tramp Willows or Sayward and so some of the enjoyment of such walks is erased.

The worst part of the whole scenario is that too many dog owners take supreme umbrage at any and all suggestions that they clean up their act. They will take umbrage at this column, blame me for being a spoil sport, whereas, in fact, they are the ill-mannered spoil sports. They are lousy citizens who refuse to consider others. They walk their dogs late at night or early in the morning, blithly allowing said pets to crap all over any lawns or sidewalks that happen to be handy when the urge hits them. And you don't see the owners bending over with scoop and pail removing the mess.

A pox on them.

Punch

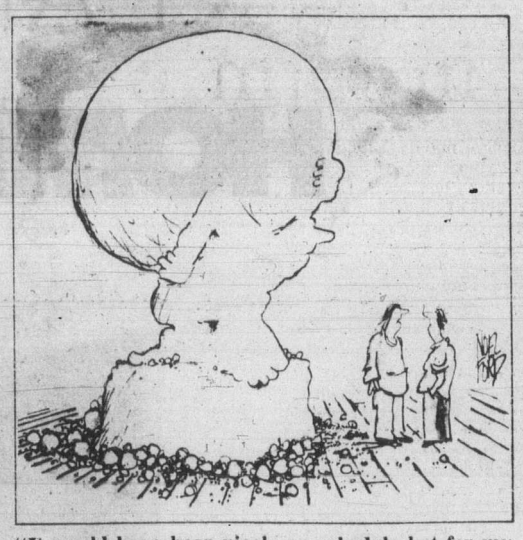

"It would have been nicely on schedule but for my model's hernia."

Vote for Conservatives wasted

The successor to Scott Wallace as a one man Tory party, Vic Stevens, is getting undue publicity in the press and on the boob-tube: unfortunately that is true of practically all publicity seekers in this age of permissive entitlement.

It seems unlikely that any sensible believer in our free enterprise system, imperfect though it is, would dream of wasting a valuable vote on Stevens or his fellow party hopefuls for the following reasons:

A vote for the B.C. Conservatives means a vote lost to the Social Credit party which, like it or not, is the only viable party committed to free enterprise without free loading: in effect, the lost vote becomes a vote for socialism.

The B.C. provincial Conservative party is virtually defunct as are the provincial Liberals; many of us who detest socialism are grateful to Messrs. McGeer, Williams, Gardom & Co. for having merged their own interests with those of the province: Gordon Gibson finally ended his exercise in futility.

Stevens does not have the stature in any way, shape or form to lead a resurgent Conservative party, let alone raise it from the dead: that would take a giant. It is therefore difficult, to say the least, to imagine Stevens as premier of B.C. It was bad enough to have Davy-boy Barrett, as Jack Webster calls him (Webster is on intimate Christian name terms with his interviewees who include terrorists and prostitutes). Not much offence meant by that, Davy; you could get your quid pro quo by adopting the policy, now brought to your attention, of giving every encouragement to Lonesome Vic in his stupid campaign of condemnation of the Bennet government and thereby enhancing your chances of success in the next election, bad cess to ye.

VERITAS

Where will it stop?

I noted with some concern the article in your paper that traffic signs in Quebec will soon be marked only *Arret*.

I find it rather disturbing. Here we are in "English" Canada, trying to accept Bi and Bi for more than 10 years and pouring billions of dollars into a bilingual program to pull us together as a nation, so that we are now at the point where we could really become bicultural and bilingual and what happens? Quebec declares one official language and Stop signs now lose the English word.

It seems that Bi and Bi is for nine provinces and not the other. The "Frankification" of Canada is underway. Where is it going to *Arret*? . . . (oops!)

PETER R. MONTAGUE,
4325 Northridge Cres.,
Victoria.

To the editor

To be considered for publication in entirety or in part, letters to the editor should be on subjects of general interest. Preference will be given those that are brief and to the point. Pen-names will be used, if requested, but all letters must be signed by the writer whose address also must be included.

Helmut was top minister

Open letter to the Honorable B. Danson, minister of national defence.

I should be making the Christmas shortbread, but your sad little performance on CBC's *Question Period* (Dec. 17) has dealt another blow to my morale. Most government pap seems to affect me thusly nowadays.

To hear yet another "Honorable gentleman" parrot the standard Grit apologia of "vicious press," "irrational ill-feelings" and "inescapable world-economics" is profoundly depressing. To listen to your fatuous claim that you bask in the full support of the prime minister, is downright nauseating. Faugh! if it weren't for Herr Helmut Schmidt putting the screws on, you wouldn't get as much as a rowboat. Come to think of it: best damn minister of defence this country ever had, is old Helmut!

No, no, Mr. Danson. There's more to the drop in Liberal fortunes than the economy, or bilingualism or western perversion. The rot set in 10 years ago when your party politically prostituted itself. Need one spell it out? However, it takes a long time before a decaying tree comes crashing down . . .

Over the years many true and honest Liberals have melted away. All that seems left now, is a chorus line of Punchinellos who roll over and play dead at the bidding of the Great Helmsman.

Stop the ship, please. I want to get off.

F. KERFOOT,
6224 Rodolph Road,
Victoria.

Reunion planned

Members of the Victoria Normal School, who attended classes in the Memorial Hall of the Christ Church Cathedral, Victoria, during 1943-44, are being invited to a reunion planned for April 14-15, in Victoria.

This should be a happy and nostalgic occasion for those who trained for teaching during these war years in Victoria.

We ask your help in trying to locate those with whom we have lost touch.

Anyone who attended, or who knows of someone who attended, please contact the committee for further information.

Reunion Committee c/o
Mrs. Ruth (Farquhar) Mannix,
3926 Grange Road,
Victoria, B.C. V8Z 4T7,
or Mrs. Florence (Wilson) Thomson,
2128 Lorne Terrace,
Victoria, B.C. V8S 2H8.

Moratorium applauded

Here is a copy of a leter I have sent to Rafe Mair, minister for the environment.

Dear Mr. Mair:

My heartfelt thanks to you for making the decision to put a moratorium on poisoning our beautiful wolves.

We, who appreciate the wilderness and all the animals living there, are extremely grateful to have a minister who will, it seems, listen to both sides of the animal control issue.

If the ranchers wish compensation for their lost animals I, and thousands of others I'm sure, would be glad to make a donation.

SUSAN HANNAY,
Association for the Protection of Fur Bearing Animals.

Maple Leaf

The Red Ensign, Union Jack, and the U.K. national anthem and allegiance to the Queen must go, if Canada is to be an independent country. O Canada and the Maple Leaf Flag is good enough for me!

CHARLIE GREEN,
Box 265,
Campbell River.

Winnipeg strike probed

I am doing research on the 1919 Winnipeg general strike for a labor history paper and perhaps another work. I would appreciate any material or information I am not likely to find in libraries and archives.

I am particularly interested in contrasting the positions of the Social Democratic party and the old Socialist Party of Canada before and after the government censorship and curtailment of civic liberties and with the position of the Socialist Party of Canada of today.

LARRY TICKNER,
589 Nora Pl.,
Victoria.

Stupich pokes holes in NDP's 'debt burden'

Socred's financial management hit

I cannot let the letter to the editor from the minister of finance, which appeared in the Dec. 12 issue of the *Colonist*, pass without comment.

Mr. Wolfe says in his letter that the NDP administration left a "debt burden" of $261 million when they left office. The $261 million deficit at the end of March 1976 was created by the Social Credit government arbitrarily transferring millions of dollars to crown corporations in the last three months of that fiscal year, for which their administration was responsible. This was a political decision.

They unnecessarily transferred $32.6 million to B.C. Hydro, $20 million to B.C. Rail and $186 million to ICBC, (that's the hard-up crown corporation that had, at the beginning of this year, cash assets of $570.4 million and is increasing your insurance premiums by 10 per cent.

In addition to this, the Social Credit government used the final three months of that fiscal year, from December 1975 to March 1976, to shovel out as much money as they could to hospitals, schools, transit, housing and farm income support programs so they could create a phoney deficit on paper of $261 million.

The $76 million surplus for the fiscal year 1976/77 that Mr. Wolfe talks about was not created by "sound administration" but by selling off three ferries that the New Democratic administration had bought and paid cash for out of current revenue. They sold them for $48.4 million and are now buying them back for the next 18 years at double their original cost. They also cashed in $30 million worth of special funds that had been set aside by previous administrations.

We'll have to take Mr. Wolfe's word for the fiscal year 1977/78 because the Social Credit government has not published public accounts for that year yet. (They normally come out in August). The $140 million surplus that Mr. Wolfe talks about for the fiscal year 1977/78 was created by shifting $75 million in education costs to the local property owners, and by selling off natural gas drilling rights at fire sales prices. This is a non-renewable resource, but the Social Credit government is more interested in creating artificial surpluses than in sound management of the province's resources for future generations. This is hardly sound financial management.

A look at public accounts will show that as of March 31, 1976, three and one-half months after the 1975 election, the province had no net debt. There was $41.6 million outstanding in debentures and treasury bills, and $41.6 million in sinking funds to offset them when they came due.

But on March 31, 1977, there was $261.9 million outstanding in debentures and treasury bills and only $422,150 in sinking funds to offset them when they come due. This left the province with a net debt of $261.4 million, a debt incurred in the fiscal year 1976/77 for which the Social Credit government was solely responsible. This is hardly sound financial management.

While we are on the subject of debt, it might be interesting to note that the net outstanding contingent liability for the province increased from $4.6 billion in March 1976 to $5.5 billion in March 1977. This is an increase of $915.9 million in one year. The contingent liability for the province was $2,279 for every man, woman and child in the province of British Columbia in 1977. (It will be interesting to see how much this has increased by March 1978, if the Social Credit government ever gets around to releasing Public Accounts for that year.)

If this is Mr. Wolfe's idea of sound financial management, it is no wonder our economy is in such terrible shape.

DAVID D. STUPICH,
MLA — Nanaimo,
Finance Critic —
NDP Caucus.

Belgium fate can be averted

The article appearing on the editorial page of the Dec. 10 *Colonist* by Gwynne Dyer should awaken all who read it and prod them out of their apathy concerning the parallel danger here for this Canadian country of ours plunging into the same fate as Belgium as depicted under the headline *The problem of the non-existent Belgians*.

The strife-torn conditions that have prevailed in Belgium in varying degrees for lo these many centuries make it crystal clear that official bilingualism inevitably results in the divisiveness of a two nation country, which is what we are now faced with here in Canada inasmuch as although Trudeau and his Liberal cohorts are unquestionably the most articulately intent upon the imposition of entrenched official bilingualism, neither Tories nor NDP are possessed of the acumen to recognize the truth that inertia may be tantamount to overt treason.

There is, however, one possibility of averting such a catastrophe. In Canada, we have one outstanding statesman in the person of James Richardson — exemplified by his advocacy of the principles in the manifesto of the One Canada Party — recognition of the fact that official bilingualism is manifestly the most divisive force that we face.

One has but to read their brochure (obtainable on request from 213 Notre Dame Ave., Winnipeg, R3B 1N3) in order to draw the conclusion that should this party with James Richardson at its head contest the next federal election, combining with its efforts sufficient publicity to awaken the majority of Canadians out of their present apathy, we would then inevitably have a government dedicated to and assuring us of Canadians being a non-hyphenated nation yet without infringing upon the right of any ethnic group to speak the language of their choice, plus the status of a bilingual Quebec.

Much has been said and written of late that there is a lack of Canadian identity — a posit with which I disagree inasmuch as it may well be defined in one word "apathy."

TOM GRAHAM,
1233 Fairfield Road,
Victoria.

No sign in sight

There is no doubt that the name sign posting of the streets of Victoria, Sidney and their vicinities is as poor as it can possibly be. The majority of street crossings have only one street name sign facing one way instead of one at each corner facing both ways.

In addition the lettering of the signs is, in most cases, much too small, a fact which makes the signs difficult to read and irritating to the drivers of all kinds of vehicles and must also contribute to traffic accidents.

It is also noteworthy that many, indeed most, offices, shops, apartment dwellings, and houses are not numbered, a circumstance which adds greatly to the difficulties of finding unfamiliar places.

The mayors and councils of Victoria, Sidney and their vicinities are therefore urged to rectify completely by legislation and decree, and without delay, the signposting of the streets and the numbering of all buildings in their jurisdictions so that all street name signs and the numbers of all buildings will be clearly visible at all times and in all seasons.

D. L. C. BINGHAM,
9646 Ardmore Drive,
Sidney.

COUVELIER

STOREWIDE WINTER SALE CONTINUES

UP TO 50% OFF

SUITS by Samuelsohn Freedman up to 50% OFF

SPORT COATS by Samuelsohn Freedman up to 50% OFF

SLACKS by Tailors Bench Stylemaster Mr. Leggs up to 50% OFF

SHIRTS by Hathaway Countess Mara all 50% OFF

TIES by Givenchy Lanvin assortment at 50% OFF

CHARGEX VISA

SORRY—ALTERATIONS EXTRA ON SALE GARMENTS

OPEN 9:30 A.M. TO 5:30 P.M. MONDAY TO SATURDAY

master charge

COUVELIER

1010 Broad Street 382-3312

1-4

TODAY'S CROSSWORD PUZZLE

UNITED Feature Syndicate

ACROSS
1 Casein
5 Foundation
10 Recedes
14 River to the Baltic
15 Cognizant
16 Tight
17 Briar
18 Stately
19 Cruel one
20 Leaves hurriedly: Slang
22 Simmer
24 Before
25 Leaves out
27 Level of command
29 G.I. booty: 2 words
32 — paper
33 Luau dish
34 Hawaiian windstorms
36 Shelve
40 Exclusive
42 Pertaining to ear-part
44 Leo, e.g.
45 Service
47 Page
49 Young man
50 Tax agcy.
52 Certain Ontarians
54 Tunnels
58 City of India
59 — and only
60 Gist
62 Backward
65 French city
67 — Harbor
69 Canada-U.S. lake
70 Relative of etc.
71 Man's name
72 Avatar of Vishnu
73 Agts.
74 Unkempt
75 Strip

DOWN
1 Steals: Slang
2 Caucasian language
3 Swear again
4 Vague
5 Saloon seat: 2 words
6 Reverence
7 Droops
8 Angry
9 Pick out
10 WW-II initials
11 Hard roll
12 Donkey
13 Painter Jan —
21 — tooth
23 Pronoun
26 "— — a gun!"
28 Of an age
29 Addenda: Abbr.
30 Source
31 Banned
35 Epsom —
37 Two-sided
38 — shark
39 Ceases
41 Narrow margin
43 Traditionally
46 Decline
48 Blades
51 Snatches
53 Dilutes
54 Blunder
55 Join
56 Kind of tire
57 Metric unit
61 Hounds' quarry
63 Long opening
64 Trim
66 Some trains
68 Firearm: Slang

S	T	A	G	Y		P	O	S	E		M	O	S	S
T	E	R	R	E		I	R	O	N		A	R	E	A
A	L	I	A	S		L	A	N	D	G	R	A	N	T
B	E	A	N		G	O	D			R	I	N	S	E
			D	U	E	T		F	L	A	N	G	E	S
F	O	R	E	S	T		S	E	A	B	E	E		
O	B	E	S	E		P	A	R	D	S		P	A	W
W	O	N	T		L	O	I	N	S		P	E	L	E
L	E	D		B	A	L	L	S		S	I	E	V	E
		E	T	U	D	E	S		B	A	L	L	A	D
H	A	Z	A	R	D	S		S	A	G	A			
E	L	V	I	S			Y	U	G		S	H	E	D
L	I	O	N	T	A	M	E	R		S	T	O	N	E
A	B	U	T		S	O	N	G		A	E	S	O	P
H	I	S	S		H	A	T	E		W	R	E	S	T

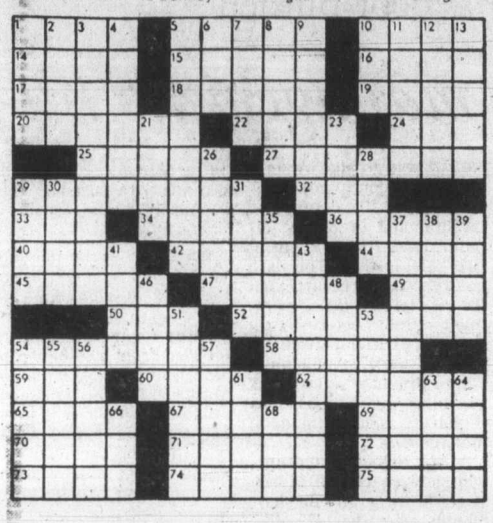

THE ACES© IRA G. CORN, JR.

"Everything has been thought of before, but the difficulty is to think of it again." — Goethe.

Declarer had to avoid a careless play in today's delicate hand. He was lucky enough to have received a favorable lead. Unfortunately, he gave away his advantage and the defenders came up with a positive score.

West led from his solid sequence and declarer won his spade ace. Declarer didn't know it at this time, but a club lead would have been much more effective for the defense. The bad trump break plus two unavoidable diamond losers would have allowed the defense to reduce declarer's trumps and the hand would have become unmanageable.

Declarer played with no worries and cashed two top trumps. West showed out, but declarer was careless and made his first mistake. He forgot to unblock the trump 10 from dummy.

The next mistake was to cost declarer dearly. He led a club to dummy's ace, led the trump 10 and took the proven finesse. Next came the ace and another diamond and East was in with the queen.

A club lead forced declarer to ruff and the hand was out of control. Declarer could not draw the last trump and safely establish diamonds and the defense had won the day.

To make the hand after the fortunate opening lead, declarer should unblock the trump 10 on his second high trump. Then a diamond to dummy's ace and the marked trump finesse would have taken care of trumps. Another diamond lead would knock out one diamond stopper and the club return would be won by dummy's ace.

Another diamond lead would establish declarer's fourth diamond and the game would be tucked away. (After South's careless failure to unblock, the game can still be made if dummy is entered with a diamond instead of a club.)

If the opponents are nice enough to avoid leading one's weakest suit, why should declarer return the favor and lead it for them?

NORTH 12-29-A
♠ 8 4 2
♥ 10 6 5
♦ A J 5 3
♣ A 9 3

WEST
♠ Q J 10 9
♥ 4
♦ K 9 6
♣ Q 8 7 6 4

EAST
♠ 7 6 3
♥ J 8 7 2
♦ Q 10
♣ K J 5 2

SOUTH
♠ A K 5
♥ A K Q 9 3
♦ 8 7 4 2
♣ 10

Vulnerable: Both. Dealer: South. The bidding:

South	West	North	East
1 ♥	Pass	2 ♥	Pass
4 ♥	Pass	Pass	Pass

Opening lead: Queen of spades.

Bid with Corn

South holds: 12-29-B
♠ Q J 10 9
♥ 4
♦ K 9 6
♣ Q 8 7 6 4

North	South
1 ♦	?

ANSWER: One spade. Not enough strength to bid at two level and it's much better to investigate a major suit contract than to offer an immediate raise in diamonds.

ISLAND MACHINERY LTD.
617 Chatham St.
385-5500
ROCKWELL/BEAVER PORTABLE TOOLS and MACHINERY
4" JOINTER
ONLY $166.22
WHILE STOCK LASTS

CORRECTION

Eaton's Account Customers

Eaton's January account billings contained an insert offering Montreal Interglass crystal stemware in "Pinwheel" pattern. **Reg. Price, 6.95. Sale 4.79.** Eaton's Victoria Reg. Price for these pieces is **6.50.**

Eaton's regrets any inconvenience this error may cause our customers.

EATON'S

EATON'S HOME SALE

Viking AM/FM compact stereo sound package. A quality system priced to please

166.99

And here's what you get!
- AM/FM stereo receiver
- built-in 8-track tape player/recorder with repeat controls, 2 mikes
- built-in BSR 3-speed automatic record changer featuring cueing device, ceramic cartridge, acrylic dust cover
- pair of 2-way speakers, each with 6½" woofer, 2" tweeter

Model #SC5801

Radios, Main Floor, Home Furnishings Building

Lloyd's stereo AM/FM electronic clock radio

54.99

Wake to music or buzzer alarm. With 24 hour 'set and forget' alarm, automatic shut-off. The ease of slide rule tuning, a push snooze bar so you can catch extra minutes of dozing. 9" LED clock read-out, two 3½" speakers and a stereo headphone jack. Model J242

Radios, Main Floor, Home Furnishings Bldg.

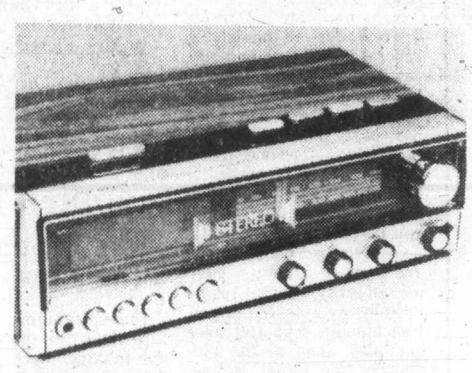

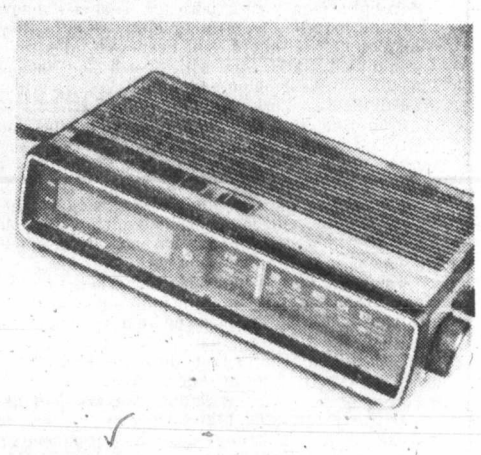

Lloyd's AM/FM electronic clock radio, on sale now

32.99

Features a 59 minute sleep-to-music timer, top-mounted "micro-touch" time, alarm and sleep set controls, snooze bar, 6" LED time display. Wake to alarm or to the radio. And, it's packaged in an attractive simulated walnut woodgrain finish. Model J264

Radios, Main Floor, Home Furnishings Bldg.

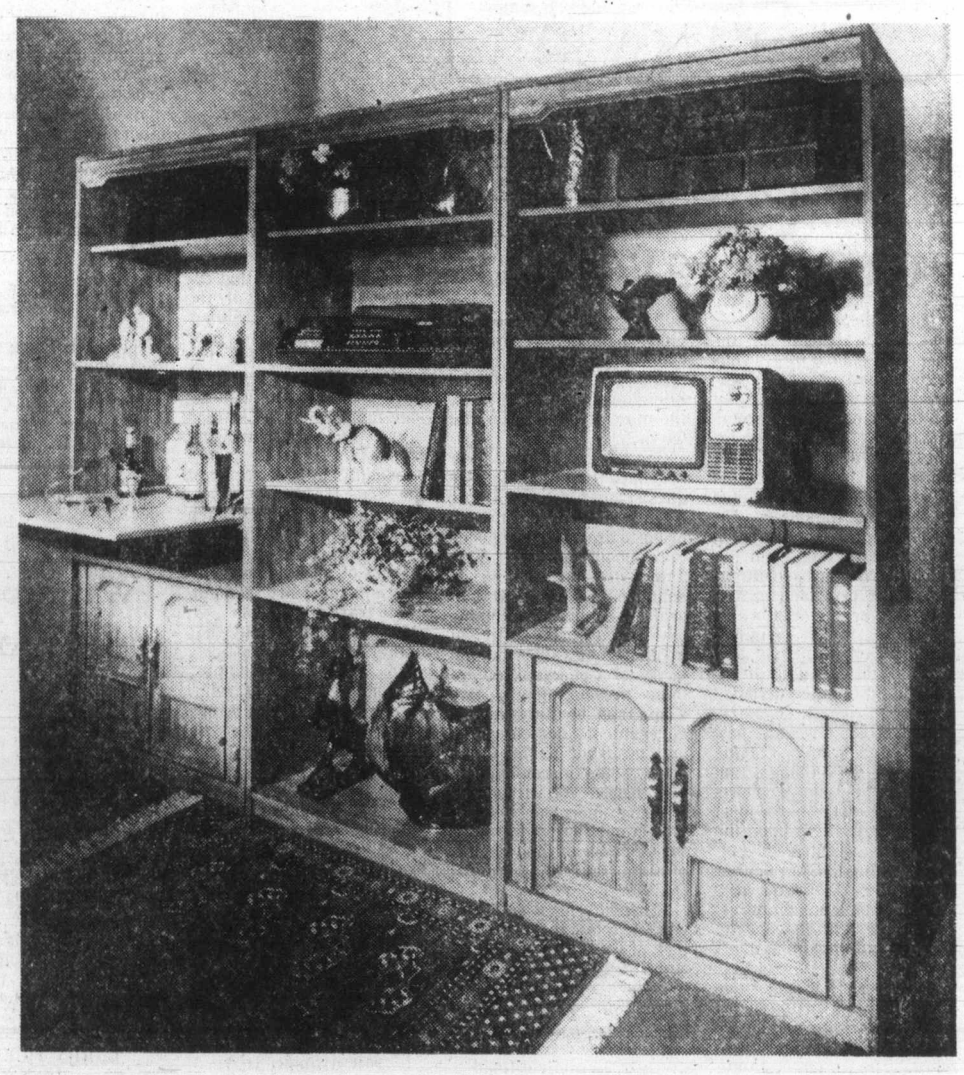

Utility and good looks combined! Colonial style wall unit on sale for

179.99

Here's an attractive way to organize your space. Maple finish wall unit has large 2-door bookcase with antiqued brass-colored handles. Size approx. 30½x15½x72"H. Made by Goldcrest.

Open shelf bookcase:
Colonial style, finished in maple tone. Approx. 30½x15½x72"H. On sale for **134.99**

Desk bookcase:
Maple finish wall unit. Approx. size 30½x15½x72"H. Sale priced at **209.99**

Furniture, Main Floor, Home Furnishings Bldg.

Also available at or through Eaton's Duncan.

Store Hours; Monday, Tuesday, Saturday 9:30 a.m. to 5:30 p.m. Wednesday, Thursday, Friday 9:30 a.m. to 9:00 p.m.

EATON'S
HOME SALE

25% OFF

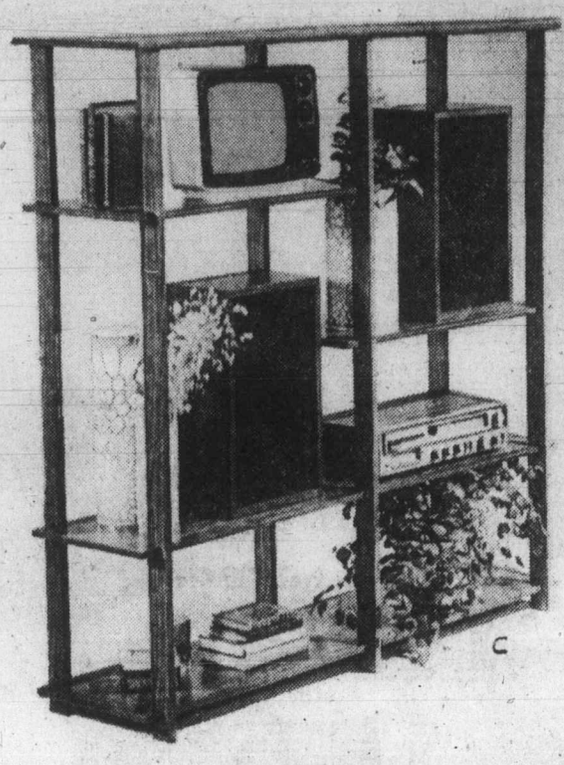

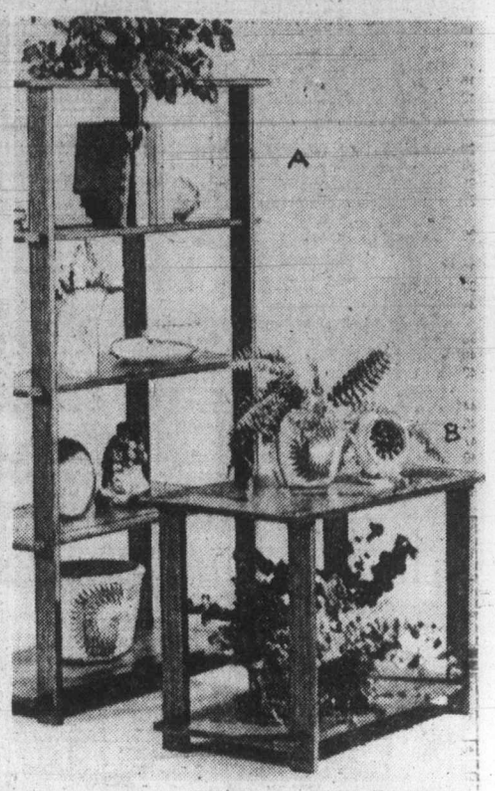

Good-looking easy-to-assemble E-Z Lok shelving

Heat and stain resistant shelves, knock together. Pecan candlelight finish. Matching uprights.

A. **5-shelf book case.** Size 53 x 31½ x 15½". Model 846. Reg. **74.99** **NOW 56.24**

B. **2-shelf lamp table.** So convenient and useful. 15½ x 25 x 22" H. Model 836. Reg. **32.99** **NOW 27.74**

C. **Home entertainment centre/room divider.** Size: 59 x 15½ x 57¾. Model 831. Reg. **118.99** **NOW 89.24**

D. **Step-style room divider.** Sizes: 15½ x 45½ x 29". Model 859. Now on sale. Reg. **53.99** **NOW 40.49**

E. **3-shelf stereo centre.** A great buy! Size: 15½ x 25 x 24" H. Model 885. Reg. **36.99** **NOW 27.74**

F. **Cocktail table with magazine shelf.** Size: 15½ x 45½ 17¾" H. Model 816. Reg. **49.99** **NOW 37.49**

Assembly extra
Hardware, Lower Main Floor
Available at or through Eatons Duncan.

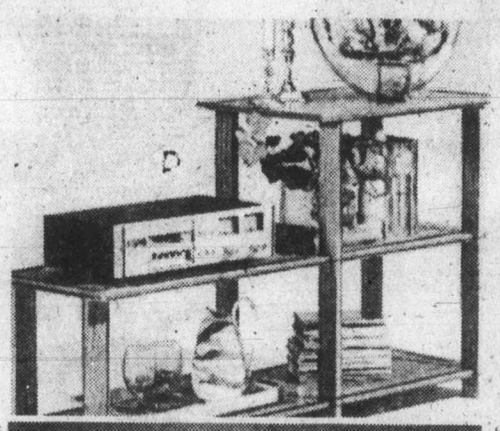

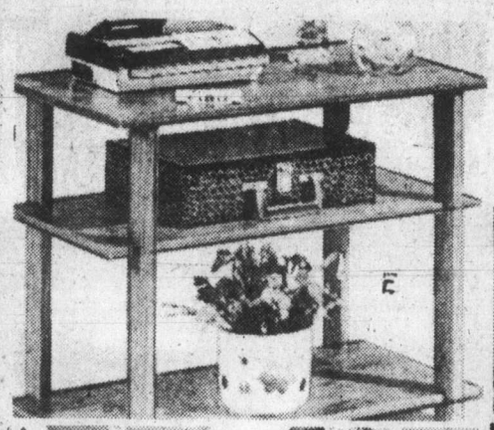

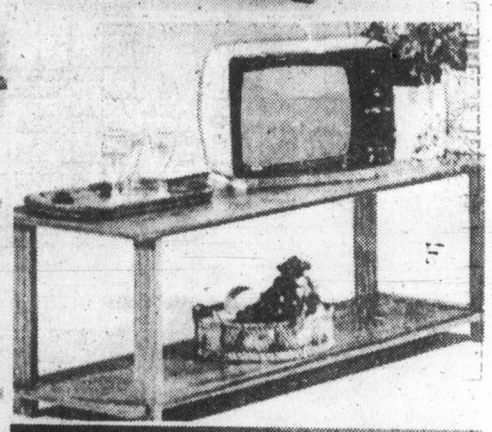

Save 4.00 per gal. on Kem paints. Choose from hundreds of lovely, decorator shades.

Super Kem Tone. A quick-drying matte finish. Brush, roller or pad clean under tap. Reg. 14.95 **10.95 gal.**

Kem Glo Velvet. Durable flat enamel. Ideal for heavy traffic areas. Save **4.00** at Eatons. Reg. **18.95** **14.95 gal.**

Kem Glo Semi-Gloss Enamel. Has a scrubable finish for kitchens, bathrooms, woodwork. Reg. **18.95** **14.95 gal.**

Kem-Enamel. Applies easily and dries quickly. Tools clean under tap. On sale. Reg. 17.95 **13.95 gal.**

Paints, Lower Main Floor
Also available at or through Eaton's Duncan

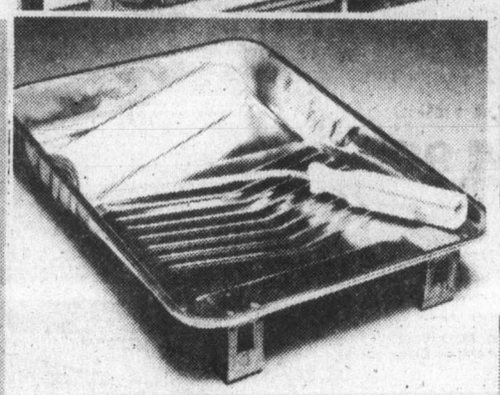

Simms roller kit, priced for good savings, only 3.69 and 4.69

Sturdy metal tray, threaded grip handle, trinel roller, 7½" **3.69**, 9½" **4.69**. A quality kit on sale.
Paints, Lower Main Floor

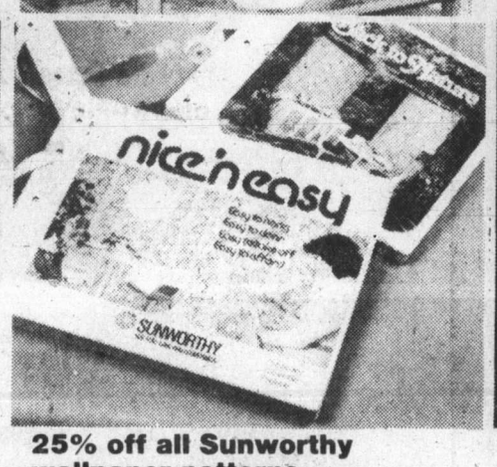

25% off all Sunworthy wallpaper patterns. 2.24 to 11.21 roll

Choose from assorted pre-pasted patterns. Many scrubbable; many peelable. Single rolls only.
Wallpaper, Lower Main Floor

Easy-to-install Lifesaver Smoke Sensor, on sale 16.99

Loud penetrating alarm at the first threat of fire. Low battery indicator, test button, 9-volt battery included.
Hardware, Lower Main Floor

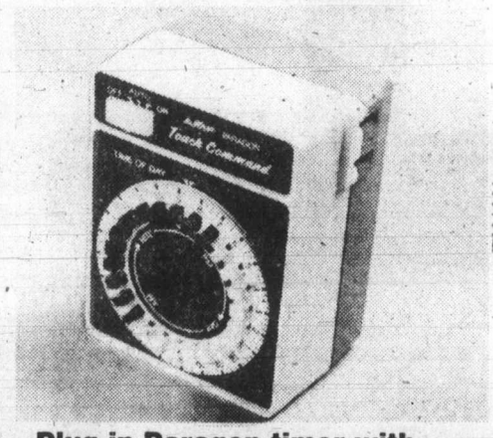

Plug-in Paragon timer with 12 on/off operations daily 10.99

Plugs directly into wall outlet. Plastic white/brown casing. Size: 3¾x2¾x2¼". Push-button.
Hardware, Lower Main Floor

Portable Guard Site decor alarm. A terrific value. 25.99

Detection field around doorknob activates 85 decibel alarm when disturbed. 9-volt battery included.
Hardware, Lower Main Floor

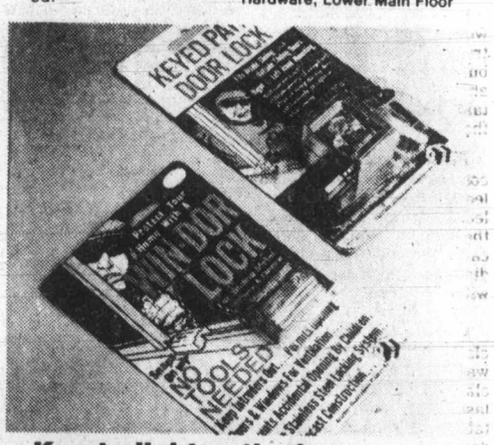

Key-to-light patio door lock system, just 5.99

Allows ventilation with security. Temper-proof screws included. **Win-dor-lock.** Several positions. **2.99**
Hardware, Lower Main Floor

Save over 15% on mirror tiles. 12 per box, only 13.95 and 15.95

Reg. **16.95 and 18.95.** Five patterns. Each tile 12" sq. Easy Instructions included. **Personal shopping only.**
Hardware, Lower Main Floor

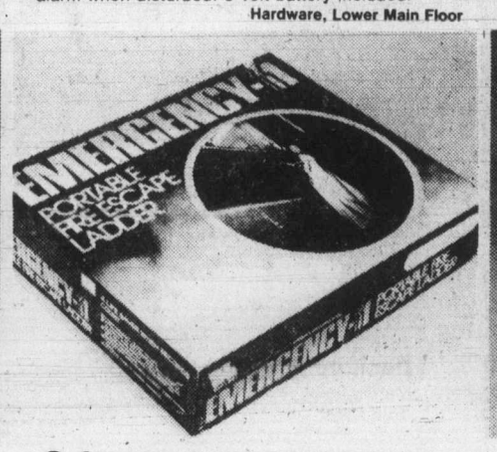

Galvanized steel emergency ladder. Approx. 15' long. 29.99

Maximum strength ladder holds over 950 lbs. Snaps into place. A practical helper to have on hand.
Hardware, Lower Main Floor

Lightweight aluminum 5' step ladder. So useful. 23.99

Makes household jobs easier. Mar-proof bumpers on both sections. Flared base for stability.
Hardware, Lower Main Floor

BUYLINE 388-4373: Store Hours: Monday, Tuesday, Saturday 9:30 a.m. to 5:30 p.m. Wednesday, Thursday, Friday 9:30 a.m. to 9:00 p.m.

The warmth of a Colonial maple dining suite. A dining pleasure at a very sensible super sale price.

899.99 7 pce. ste.

Built from solid maple and maple veneers. Warm maple finish. Seven maple pieces consisting of a buffet (14x18x30''), a matching hutch (48x11x36''), a round (42'' in diameter) table, a Captain's chair plus three mates chairs. Sizes are approximate. Above pieces are also avilable individually at sale prices.

Youth's contemporary bedroom group. Each piece at a great sale price!

White vinyl laminated on particle-board core. Resists scratches and spills. The wanted bedroom setting for the studious youth.

39'' mates bed	(mattress not included)	224.99
Table desk	50x22x30''H	149.99
Matching chair		64.99
2 door/2 drawer	30x15½x66''H	224.99
2 door open unit	30x15½x66''H	199.99
3 drawer chest		149.99

Furniture, Second Floor, Home Furnishings Building. Also available at or through Eaton's Duncan

EATON'S
HOME SALE

Store Hours; Monday, Tuesday, Saturday 9:30 a.m. to 5:30 p.m. Wednesday, Thursday, Friday 9:30 a.m. to 9:00 p.m.

BARRY BOWMAN
WANTS YOU!
JOIN THE VICTORIA AIRFORCE TODAY
CFAX 1070

The Daily Colonist.

Section Two Friday, January 5, 1979 Page 9

Hospital pyjamas flame rapidly in test

By PAUL De GROOT
Colonist reporter

How James W. A. Pattullo managed to get his cigarettes on the morning of Dec. 21 still remained a mystery following the first day of evidence at an inquest into his death.

But the inquest Thursday revealed that the 63-year-old man managed to obtain cigarettes and matches before donning a required smoking apron, and set himself on fire in a bathroom on the third floor of the Pavilion, adjacent to Royal Jubilee Hospital.

Tests conducted by the hospital also showed that Pattullo's hospital-supplied pyjama bottoms could be ignited by a flame in five seconds, and that within 30 seconds they could be completely ablaze.

Pattullo died Dec. 26 in the Victoria General burns unit from complications of the burns which covered 25 to 30 per cent of his body, primarily on his chest, abdomen, arms and thighs, Victoria General Hospital pathologist Dr. Garth Walter told the inquest.

Other testimony indicated that Pattullo had some deterioration of the brain and was confined to a wheelchair, but was generally capable of caring for himself.

Royal Jubilee nursing aide Bessy McEachern said she had left Pattullo to shave himself and had gone to tend another patient before getting Pattullo a smoking apron when she saw smoke coming from the bathroom in which she had left him.

First to arrive on the scene was orderly Robert Beckwith, who went to investigate smoke coming from the bathroom ventilators.

"I came to the door of the bathroom and saw Mr. Pattullo ablaze. I saw him staring at me, like he was calling me, but he didn't say anything."

Pattullo made no attempt to put out the blaze himself, but had his arms slightly raised, Beckwith said. Beckwith doused the flames with a washbasin, and another staff member smothered them with a gown.

Mrs. McEachern said Pattullo was not wearing the obligatory smoking apron at the time because he had just had a bath. On bath mornings the smoking apron, designed to protect patients from falling ashes and matches, was put on later.

Pattullo had asked several times during the morning for his cigarettes, but was told that until a smoking apron was brought he could not have them, Mrs. McEachern said.

She had gone to help another patient, intending to get a clean smoking apron for Pattullo from linen stores, when the fire broke out, she said.

She had no idea how he had obtained the cigarettes, since to her knowledge he had not been given any that morning, and had not taken any to the bathroom with him.

She described Pattullo as a loner and a man who was "very definite in what he wanted." But neither she nor Beckwith considered Pattullo to be secretive or deceptive about his smoking. Beckwith said Pattullo liked to smoke by himself, and the bathroom was a favorite location.

Beckwith noted that the floor had more staff on than usual that morning, with the addition of a practical nurse who "floated" in the wing.

Royal Jubilee resources protection officer Bernard Johnson said the staff "did the best job possible with what was available" to put out the blaze. Their action is dousing the fire with the blanket and water was quick, and the fire alarm for the floor was pulled. Smoke detectors were not triggered by the blaze, he said.

Johnson said he had conducted tests Thursday with a member of the Victoria fire department to see how quickly Pattullo's clothing burned. The polyester shirt which he was wearing melted from the heat, but the hospital-issue pyjama bottoms he was wearing burst into flame.

The tests, which were not conducted under precisely the same conditions as were present when Pattullo was burned (they were done out of doors, and lighted with a cigarette lighter instead of a paper match such as Pattullo used), showed that the part-synthetic, part-cotton pyjamas could be ignited by a flame in five seconds, and 30 seconds from the time they were torched they were completely ablaze. Within 40 seconds they were virtually completely burnt, Johnson said.

The inquest will resume on Jan. 15.

Expert opinion at a bargain rate

Colin Ritchie, head of department of 19th and 20th Century ceramics and Oriental works of art for Sotheby's in London, examines a vase from Bangladesh and a Buddha taken to him for evaluation Thursday at the Art Gallery of Greater Victoria. Cost of evaluation was $3, with proceeds going to gallery's Asian purchase fund. The fund-raising idea was sparked by the Asian Art Society of Victoria. Ritchie, a graduate of Claremont high school who trained in art in London, donated his services. —Colonist photo by Ian McKain

Supreme court asked to quash appointment

By JIM HUME
Colonist Reporter

The Saanich Police Association Thursday asked the B.C. Supreme Court to quash the appointment of Robert Hutchison to the Saanich Police Commission.

Hutchison was appointed by the provincial cabinet on Dec. 20.

Named in the supreme court action is Attorney-General Garde Gardon who issued the cabinet appointment as an official edict.

GARDOM SAID Thursday afternoon that he had not "as yet" seen the petition filed in Supreme Court but that "even if I had I could not comment on a matter before the courts."

Since the appointment of Hutchison to the Saanich Police Commission, elected officials as well as the municipal police force have objected to what they claim is a high-handed government action.

Mayor Mel Couvelier has expressed surprise that the cabinet would ignore names recommended for the commission by the municipal council.

THE LEGAL ACTION instituted by the police association and its president Phil Jamieson, a Saanich policeman, claims that in appointing Hutchison the attorney-general failed to respect Section 19 of the B.C. Police Act.

The act states that a municipal police board shall consist of the mayor of the municipal council involved plus "one person appointed by the council and three persons appointed, after consultation with the council, by the Lieutenant-Governor in Council (the cabinet)."

The section subsequently states that in giving approval under the preceding subsection "the minister (attorney-general) shall be guided by the recommendations of the commission (B.C. Police Commission) and may give approval subject to such terms and conditions as are necessary to carry out the recommendation."

While Gardom refused to comment on a case before the courts, he expressed some concern that Couvelier had been surprised by the Hutchison appointment.

"I did talk to the mayor," he said. "He had submitted some names, I talked to him about those and additional names, including Mr. Hutchison's name, and he raised no objections."

IN A STATEMENT accompanying the Supreme Court petition, Jamieson, who is also president of the Canadian Police Association and the B.C. Police Association, stated that the Saanich Police Association believes Gardom and the cabinet "acted with total disregard for the views of the local council."

In his prepared statement, Jamieson went on to state that Hutchison was unacceptable for three reasons:

● "In his capacity as a lawyer he has acted against the Saanich Police Association in negotiations for collective agreements and in arbitrations and therefore is not seen by the membership to be objective. It must be remembered that as a member of the Saanich Police Board he is part of the body employing the police officers in the municipality.

● "More importantly, his appointment shows a total lack of respect for the intent and purpose of the Police Act which gives municipalities a voice in who shall govern their policing. In ignoring totally the recommendations of council and inserting an unnominated individual the government has shown itself to be not only ignorant of its own legislation but insensitive and autocratic to its own constituents and their local governments.

● "The B.C. Police Commission, a creature of provincial legislation with province-wide authority, has always had input and approval of nominees before they are appointed to local police boards. The B.C. Police Commission was totally left out of the process in this case, and it appears that the provincial government is attempting to emasculate the police commission."

Jamieson's official statement ended with the "concern" that the provincial government was ignoring its own legislation and that "one abuse will lead to another and we will not be governed by laws and convention, but by whim. This arbitrary act of government can be nothing but a whim, although one which will have serious consequences."

SAANICH COUNCIL submitted three names for consideration for the one vacancy on the police board. They were Eldon Roe, Patricia Carfra and Alan J. Peterson.

As it stands now the Saanich commission is comprised of John Pendray, John Tribe and Robert Hutchison, plus Mayor Couvelier. The first two named were approved by the B.C. Police Commission.

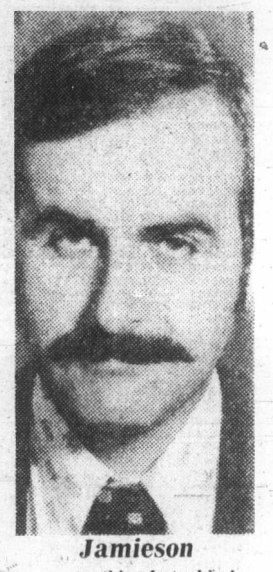

Jamieson
. . . 'nothing but whim'

Budget projection well within limit

If all goes well, the mill rate in the city of Victoria will rise by only a little more than seven and a half mills during the next five years and will, by 1984, be just a fraction above the 1978 level.

This optimistic forecast is contained in a five-year budget projection tabled Thursday by finance committee chairman Ald. Murray Glazier.

The paper shows the total mill rate at 104.22 mills by 1984, compared with 96.50 mills in the 1979 provisional budget and 104.052 in 1978.

Glazier told members of city council's finance committee that the projection placed the city well within the guidelines established by the provincial government earlier this week.

Glazier stressed that the projection wasn't in answer to the provincial government's measures, but had been in the works for some weeks.

Total expenditures during the next five years, according to the forecast, will rise from $47.1 million in the 1979 provisional budget to $62.2 million in 1984.

The additional revenue to finance those expenditures will mostly come from new construction and increases in the assessment roll.

Glazier said the city of Victoria would have no problem staying well within the provincial guidelines of keeping annual budget increases to a maximum of five per cent.

The budget projection was prepared by city comptroller Mason Sheldrick who told the committee in an accompanying letter that his forecast was based on a number of assumptions.

Those assumptions included that the level of services would remain constant, that costs controlled by tghe city wouldn't increase by more than five per cent a year and that the regional board would not embark on expensive projects involving the city of Victoria.

Sheldrick also took into consideration that a mill rate levy would be required in 1984 to finance the anticipated Urban Transit Authority deficit and that city council's "shopping list" of future capital works projects would be reasonable.

Status of parks cast into doubt

By PAUL BENNETT
Colonist reporter

The legal status of most of the larger parks in Oak Bay—including Uplands Park—has been thrown into doubt following a title search of all parkland in the municipality.

A report to council's committee A meeting Thursday from municipal solicitors Crease & Company shows that although a dedication bylaw was adopted for many of the smaller parks, the dedications were not formally registered on the titles.

The larger parks—including Anderson Hill, Carnarvon, Marina, Mary Tod Island, Uplands, Walbran, Willows and Windsor—have not even had a dedication bylaw presented for approval, although a covenant has been placed on the 78.11-acre Uplands park restricting its use to parkland.

Ald. Shirley Dowell sought the report last November when it was discovered that Walbran Park, which covers 4.92 acres off King George Terrace in South Oak Bay, was not dedicated.

In 1973, following a referendum in which voters were 10 to 1 in favor of formally dedicating all parkland in the municipality, a bylaw dedicating the smaller parks was adopted, but the legal status was not confirmed by registering the fact on their titles.

Dowell
. . . 'incredible'

Apparently efforts to continue the dedication process came to a halt at that time and no action was taken on the larger parks.

Mrs. Dowell said Thursday it was "incredible" that such a direct order from the people had not been carried to completion and added it was her intention to see all the dedications formally registered on the titles as soon as possible.

The matter arose late last year during a consideration of a land swap involving two triangles of land, about 20 by 20 by 20 feet, to facilitate a subdivision being proposed by Roger and Barbara Napier at 80 King George Terrace.

Council tentatively approved the swap over the objections of Mrs. Dowell in November.

But the matter was raised again Thursday when aldermen considered a letter from Napier saying that if the northerly triangle of land, adjoining Denison Road, is to be dedicated as road allowance rather than becoming part of his property, he wants $1,000 as a consideration.

Committee A decided Thursday, on the motion of Ald. Norm Pimlott, to recommend to council that the municipality not proceed with the land swap if the $1,000 request still stands.

Ald. Dowell has fought the proposal from the beginning, arguing that even if the swap was beneficial to the municipality, the principle that "parkland is parkland" should be observed.

"I still don't think that a developer should be able to swap parkland for his own advantage," she said in an interview after the committee meeting.

Oldest house in Saanich to be mini-museum

By BILL SMTIH
Colonist reporter

Saanich's oldest home, built in 1859 by mariner Capt. Charles Dodds, will serve a dual role when a $21,000 restoration project is completed in about two months.

The Heritage Advisory Committee was told Thursday that the original part of the building will serve as an historic artifact—a small museum—and newer portions like the kitchen will be used for storage of sports equipment.

The house was moved from Kenmore to nearby Lambrick Park last April because it stood on the site of a planned six-lot subdivision.

The committee was responsible for saving the structure from demolition, and the developer, Charles Van Heen of Unicorn Homes, moved the building at his company's expense to the municipal property.

Municipal works crews are completing the restoration as a "fill-in" between various construction jobs.

A foundation has been completed, the chimney bedded and installed on permanent supports, a new roof installed and skirting board around the base of walls.

Although its exterior is not particularly imposing or architecturally significant, the interior has some notable features including fine California redwood panelling.

Meanwhile, the committee agreed that the first house to be included in a heritage bylaw now being drafted by Saanich would be the former Layritz homestead, now the Wilkinson Road home of Mr. and Mrs. John Smyly.

The eight-room home, complete with wine cellar, was built in 1888 by Richard Emil Layritz, pioneer nurseryman of B.C. The Smylys asked the municipality several years ago to designate it as a heritage building.

Mrs. Smyly is a former curator of history at the Provincial Museum.

The committee was told that style of the farmhouse is simple and unassuming, "the true vernacular architecture of the working pioneers."

No major alterations have been made. Only a new sink and kitchen cupboards have been added.

Mrs. Smyly said the building was purchased to save it from destruction and preserve it as a visible record of a Canadian architectural heritage almost obliterated from the municipality.

She also suggested an effort be made by the committee to preserve the Layritz barn on adjacent property which is owned by Triangle Homes.

Painted in the Layritz colors, cream and green, it has a hayloft, sack storage area, a loose box for horses, carriage shed and tack room.

Its preservation, together with the house, would make a heritage "cluster" of historic, esthetic and functional value, she said.

The Layritz property is included in the Canadian Inventory of Historic Buildings and given a rating as being of local significance.

While not truly reflecting Layritz's influence on the urban and rural landscape of the province, it is some indication that its value is not unrecognized by the National Historic Sites Branch, she said.

In another matter, the committee agreed to meet next month with owners of 16 other properties recommended to council for designation. The institutional properties include four churches, seven schools and five miscellaneous structures.

Toronto trading

TORONTO (CP) — A continuation of its year-end rally sent the Toronto stock market to a record high Thursday at the close of its heaviest trading since Oct. 10.

The TSE 300 index was up 7.27 to 1,338.5 with advances in all four of its most heavily-weighted groups.

Analysts attributed the advance to a surge in energy issues and a gain of almost nine points at New York.

A halt issued at Wednesday's opening continued in shares of Siebens Oil and Gas Ltd. pending contact with the company. The stock last traded at $38⅜ a share.

Brascan Ltd., the session's most active industrial, dominated the trading with the sale of 274,812 Class A shares at prices ranging from $19⅛ to a new high of $20¼. The issue closed up ⅝ at $19¾ a share.

BOX SCORE

	Thur.	Wed.
Issues traded	650	619
Advances	290	315
Declines	175	110
Unchanged	185	194

ACTIVE STOCKS

Stock	Sales	High	Low	Close	Ch'ge
Brascan A	368915	$20¼	19⅛	19¾	+ ⅝
Jannock	152028	$20½	20	20¼	
MacMil Bl	138576	$25¼	24¼	25⅛	+ ¾
Imp OilA	125860	$27	26⅛	26⅝	+ ½
Dylex A	97250	$14¼	13¼	14⅛	+ ⅞
Mines and oils					
Pennant R	162199	160	149	156	+6
Canray Rs	122300	225	210	210	−10
Comb Mtl	84125	47	45	45	−2
Joutel Cop	57766	48	39	47	+8
Gulfstrm	49500	44½	42	42	−1
Tr-Can Rs	106640	199	184	194	+9
Ulster Pet	102500	215	205	213	+7
Nemco Ex	90800	320	296	310	+15
Deldona Gl	85500	127	122	125	+2

TSE 300 INDEX

	Close	Ch'ge	high	low
TSE 300	1338.50	+7.27	1338.50	996.88
Minrls	1146.00	+10.12	1214.99	769.09
Financ'l	1199.05	+6.00	1217.56	919.49
Oil, Gas	1896.50	+15.56	1896.50	1305.89
Industry	1068.61	+2.51	1090.05	822.68
Utilities	1456.93	−4.59	1464.95	1211.13
Consum	1234.81	+1.04	1234.81	888.77
Merch	1105.85	+6.27	1125.19	816.08
Forest	1443.66	+4.17	1148.80	834.62
Transp't	1707.40	+24.14	1707.40	1100.57
Pipeline	1468.02	+0.65	1507.12	1282.82
Manage	1558.83	+30.28	1558.83	1151.86
Comm.	1380.36	+2.98	1380.36	1006.38
Golds	1442.63	+18.11	1767.83	1205.62
Building	2276.18	−24.37	2319.85	1373.19

Up 12, down 2. Volume 5.98 million (4.96 million). Value $76.96 million ($63.45)

MARKET REPORT

Closing quotations for Thursday, Jan. 4, 1979

New York

NEW YORK (AP) — The stock market tallied its third consecutive advance Thursday as violence in Iran abated and as an official of the federal reserve board gave an optimistic forecast for the troubled U.S. dollar.

Several analysts noted that large institutions, rich with cash from a December selling spree, apparently returned to the market this week as buyers.

Toward the end of the day, General Dynamics provided some encouraging news by announcing a 2½-for-1 stock split and a 75-cents-a-share dividend, its first since 1970.

"We all knew they could afford to do this a long time ago," said Robert Stovall of Dean Witter Reynolds Securities. "We figured a split and a cash dividend was due."

General Dynamics was ahead 1⅜ to $81⅛ before trading was halted for the day for the company's disclosure.

Among other actively-traded issues, Sears Roebuck rose ¼ to $20⅜ even though December sales slipped 2.2 per cent from 1977 levels.

CLOSING AVERAGES

	Open	High	Low	Close	Ch'ge.
30 Ind.	817.83	832.55	815.92	826.14	+8.75
20 Tra.	215.04	219.22	213.67	217.23	+2.68
15 Uti.	100.71	101.56	100.07	101.08	+0.71
65 Stk.	278.75	283.40	277.60	281.26	+2.93

Stocks volumes: Indus. 2,786,100; Tran. 787,900; Utils. 482,300; 65 Stks. 4,056,300. Total volume 33.29 million.

BOX SCORE

	Thur.	Wed.
Issues traded	1912	1896
Advances	1239	1349
Declines	339	263
Unchanged	334	284

ACTIVE STOCKS

Stock	Sales	Close	Ch'ge
DeereCo	482100	37½	+1⅛
Kauf Broad	478400	8¾	
MinnMM	432100	64½	+ ⅞
Dow Chem	405500	25½	− ⅛
KaisrAlum n	402100	17⅞	+ ½
Xerox Cp	336600	55⅝	+ ¾
Exxon	273600	50⅛	+ ⅝
SearsRoeb	266900	20⅜	+ ¼
DigitalEq	264400	54⅞	+ ⅜
Telex Corp	251500	6¼	+ ½
Nat Can	240700	20	+ ⅝
PhillipsPet	235100	31¾	+ ¼
East Kodak	233800	62	− ⅛
Lucky Str	205400	15⅜	+ ¼
IBM	202700	304⅜	−2⅛

QUOTATIONS

Alcan	34¼	Int Harv	38⅞
Alcoa	48¼	INCO	17
Ald Chem	29½	Int Paper	37¼
Al-Chlm	30½	ITT	27⅞
Am Air	14½	Johns-Man	24⅞
Am Brnd	50¼	Kaiser Al	17⅞
Am Bcast	36⅜	Kennecott	20⅝
Am Can	36¼	Kraftco	45¼
Am El P	22	LTV	7
Am Motor	5¼	Litton	20½
Am Tel T	61	Lockheed	21
Ampex	14⅞	McD Doug	33¼
Asarco	14⅜	McLean	14⅝
Ashland	51	Merck	68
Atl Rich	57⅝	Mer Lyn	16⅞
Avco	24⅛	Minn MM	64½
Avon	53	Mo Pac	50
Bell How	16⅝	Mobil	70⅜
Bendix	37⅜	Monsanto	48½
Beth St	20½	Motorola	41
Boeing	73¼	NCR Corp	63½
Boise Cas	28⅞	Natomas	45
Borden	25¾	Newmont	23
Borg-W	28¼	Nort Sim	16¼
Bri My	36⅝	Owen Ill	18
Brunswk	14	Pac Gas	22⅝
Burl Ind	17¾	Pan Am	7
Burl Nor	37⅞	Pan El P	41
Burroughs	74¾	Peop G	—
Caterpill	60¼	Pepsico	26⅜
Col Bcast	53¼	Phil El	16¼
Celanese	40¾	Phil Morr	73¼
Chase M	31¼	Phil Pete	31¼
Chessie	28½	Pit Bowes	24⅜
Chrysler	9⅞	Polaroid	52⅜
Cleve El	18	Proc Gam	88⅜
Coca-Cola	45¼	Pub Sv EG	20⅜
Col-Palm	17½	RCA	26¼
Comsat	39½	Repub St	24½
Con Frt	22¼	Revlon	53¼
Con Nat G	38⅝	Rockwell	—
Cont-Data	35¾	Schlumberg	97⅜
Con Ed	23½	Scott Pap	14½
Cont Oil	28⅞	Sea Cstle	28½
Crown Ck	31¼	Sears	20⅜
Crown Zell	33⅛	Seatrain	8¼
Delta Air	42¾	Shell	33½
Disney W	42⅛	Singer	15⅜
Digital E	54⅞	Sony	8½
Dow Chem	25½	So Cal E	—
du Pont	127¾	South Pac	28
East Air	9¾	Sperry	45⅜
East Kod	62	Stand Cal	46⅜
El Paso	15⅞	Sun Oil	42¼
Exxon	50⅛	Teledyne	102
Fair Cam	29⅞	Telex	6¼
Firestone	12⅜	Texaco	24⅜
Ford	43⅜	Tex Gulf	20⅜
Gam Sko	26⅝	TWA	—
Gen Dyn	81⅛	Un Carb	36⅛
Gen El	48⅞	Un Pac	54¼
Gen Food	33¼	Un Brd	10⅜
Gen Mot	55⅝	Un Oil	57⅛
G Tel El	28⅝	UAL Inc	31
Gen Tire	25¼	U.S. Steel	23⅛
Ga Pac	24⅞	West Air	9
Gillette	25⅞	Westghse	17¼
Goodyear	17	Weyerhsr	25¼
Greyhound	11¾	Wometco	14¼
Gulf Oil	24⅛	Woolworth	19½
Hilton	—	Xerox	55⅜
Homestake	—	Zenith	14
Honeywell	72½	— Missing quotes,	
Houston	—	to be reinstated	
Inland St	35⅜	shortly.	
IBM	304		

Distributed by CP
Toronto Stock Exchange—Jan. 4

Complete tabulation of Thursday transactions. Quotations in cents unless marked $. z—Odd lot, xd—Ex-dividend, xr—Ex-rights, xw — Ex-warrants. Net change is from previous board-lot closing sale.

Stock	Sales	High	Low	Close	Net Ch'ge
A and B					
Abacus	11450	460	450	460	+15
Aby Gln w	3600	435	430	430	−10
Abitibi	23920	$19⅞	18¾	19	− ⅜
Abitbi 10	11383	$54¼	54⅛	54⅛	− ⅜
Acklands	1100	$14⅞	14⅞	14⅞	− ⅛
Action Trd	2600	98	98	98	
Adanac M	8500	66	65	65	+ 2
Afton Min	300	$12¼	12¼	12¼	− ⅛
Agnico E	2800	$6¼	6	6¼	+ ⅜
Agra Ind A	1600	$7	6⅞	7	+ ⅛
Albany	3425	54	54	54	− 1
Alt Energy	14135	$19⅝	19¼	19⅜	
Alta Gas A	27175	$15⅝	15¼	15⅝	+ ⅜
Alta G F	100	$27½	27½	27½	− ⅛
Alta G 7.60	200	$25¼	25¼	25¼	− ¼
Alta G 6⅜	7950	$24½	24	24⅜	+ ⅛
Alcan	25371	$41⅜	40½	40¾	+ ¼
Alcan pr	z25	$29¼	29¼	29¼	
Algo Cent	100	$20	20	20	
Algoma St	2193	$26¾	26½	26½	− ⅜
All-Can B	1500	$5½	5⅜	5⅜	+ ⅛
Am Bonza	18185	$37	36½	36⅞	− ¼
Am Larder	37000	34	30	32	+ 1
Am Eagle	25100	235	223	235	+11
Am Leduc	37000	29	29	29	
Andres W A	900	$12	12	12	
Ang U Dev	1000	375	375	375	+15
Aquitaine	6547	$21½	20¾	21⅛	+ ½
Argosy	2000	20	20	20	+ 2
Argus B pr	z50	$34¾	34¾	34¾	
Argus C pr	100	$15¼	15¼	15¼	− ¼
Asamera	78450	$21⅛	20⅜	20½	− ½
Asbestos	2700	$47½	47⅛	47¼	
Asoc Porc	866	128	128	128	
Alco A	23425	$19⅜	18⅝	18⅞	− ⅛
Atl C Cop	3000	45	45	45	+ 5
Atlas Yk	27000	62	55	61	− 2
Ato Hard A	200	$21½	21½	21½	+ ¾
BC Sugar A	250	$28¾	28¾	28¾	
BC Sugar P	z10	$13⅜	13⅜	13⅜	
BP Can	11866	$21¾	21¼	21½	+ ¼
Banister C	9500	$10¼	9⅝	10¼	+ ⅝
Bank BC	674	$38¾	38⅜	38⅜	− ⅛
Bank Mtl	13730	$25¾	25⅜	25⅝	+ ¼
Bank N S	16220	$24⅛	24	24	− ⅛
Bankeno	4400	235	230	230	− 5
B Cdn Nat	238	$16¼	16¼	16¼	
Barex	z500	5½	5½	5½	
Baton B	11900	$15	14	15	+ 1
Becker B p	100	$7	7	7	
Bell Canad	18976	$65¼	64¾	64¾	− ½
Bell A pr	z2	$64	64	64	
Bell C pr	130	$30¼	30¼	30¼	
Bell D pr	200	$65	65	65	
Bell 2.28	450	$32¾	32¾	32⅝	− ⅛
Bell 1.80	1250	$23¼	23⅛	23¼	
Bell 1.96	1250	$27¾	27⅝	27⅝	
Beth Cop A	100	$15¾	15¾	15¾	+ ¼
Biltmo A p	100	$5½	5½	5½	− ½
Black P A	250	$15¾	15¾	15¾	+ ⅛
Blakwod A	100	420	420	420	
Border C	200	320	315	320	+ 5
Bovis Cor	3565	64	61	61	− 1
Bow Valy	24910	$22⅝	21⅞	22⅜	+ ⅜
Bralor Res	17900	$9	8¼	9	+ ⅝
Bramalea	1200	$13⅝	13⅝	13⅝	
Brameda	22940	189	186	188	+ 1
Brscn A	368915	$20¼	19⅛	19¾	+ ⅝
Brscn 8½	400	$27¼	27⅛	27¼	
Brenda M	11440	$15	14⅞	14⅞	+ ⅜
Bright A	300	$16	15½	16	− ¼
Brinco	4390	$7¾	7⅛	7¾	+ ⅝
Br Am Bnk	z15	$32¼	32¼	32¼	
BCFP	6900	$20	19¼	19¼	− ¾
BCFP pr	z5	$40¾	40¾	40¾	
BC Phone	1765	$17¼	17⅛	17¼	− ¼
BCPh 4¾ p	270	$58¾	57½	58¾	
BCPh 4.84	450	$15⅝	15⅝	15⅝	− ⅛
BCPh 6.80	200	$22¼	22¼	22¼	+ ¼
BCP 2.32p	100	$34	34	34	+ ½
Broul Reef	900	35	35	35	+ 1
Brunswk	10700	$5¾	5½	5¾	+ ⅜
Budd Auto	600	$10¾	10¾	10¾	+ ¼
C					
CAE A	1600	$22	20⅛	22	+ 2
Cad Frv	34030	$10	9⅞	9⅞	+ ⅛
Cad Frv A	162	$10⅛	10⅛	10⅛	
Cal Pow A	1952	$41	40⅝	41	+ ½
Cal P 7p	100	$98	98	98	
Cal P 9.80	910	$108¾	108	108¾	+ ½
Cal P 8¾	10	$106⅛	106⅛	106⅛	− ⅜
Calvert	13000	52	50	52	− 1
Cam Mine	14700	28	27	28	+ ½
Camflo	1725	$13¾	13⅜	13¾	+ ¼
C Chib A	5600	$5⅝	5⅛	5⅝	+ ⅛
Camp RL	1200	$35	34¾	35	
Can Cem A	2767	$12⅛	12	12	− ⅛
CCe Cp	500	$16	16	16	+ ¼
CDC pr B	962	$106¼	105¼	105¼	− ¾
Can Malt A	300	$32⅞	32½	32⅞	+ ⅝
C Nor West	4900	$11	10¾	10⅞	
C Pakrs C	1400	$21	21	21	
Can Perm	1918	$17⅝	17¼	17⅝	+ ⅛
CPerm 6¾	700	$24¾	24½	24½	− ¼
CS Pete	22600	$5⅜	5⅜	5⅜	
Can Trust A	590	$24⅜	24⅜	24⅜	+ ⅜
C Trust 7¼	2200	$21	20⅝	21	
C Tung	550	$22¾	22½	22¾	+ ¼
CCablesy A	200	$17½	17¼	17½	+ ½
C Cable w	3000	43	42	42	− 1
Cdn Cel	300	$9	9	9	− ⅛
C Curtis	3500	70	70	70	
C Formost	500	$7¾	7⅝	7¾	− ¼
C Found pr	700	$8	8	8	+ ½
CGE	200	$28	28	28	
CG Invest	1776	$22½	22½	22½	
C Hidrogas	2400	440	440	440	− 5
C Homestd	9200	$9⅞	9¾	9¾	− ⅛
C Hydro	200	$12¼	12¼	12¼	+ ¼
CI Bk Com	9980	$29⅜	29⅛	29¼	+ ⅛
CIL	1100	$20½	20¼	20½	+ ¼
C Manoir	1600	$6	5¾	6	+ ⅛
C Marconi	1100	$8½	8⅜	8⅜	− ⅛
C Merrill	2300	$20¾	20¾	20¾	− ¼
CNat R	7200	330	325	330	+ 5
C Ocdental	1242	$20½	19⅝	20½	+ 1
CP Inve	7725	$25	24½	24¾	+ ⅜
CP Ltd	49195	$25¾	25¼	25¾	+ ⅜
CPL A p	200	$10¼	10¼	10¼	+ ¼
C Reserve	5700	$14¾	14¼	14⅜	
Cdn Sup O	11465	$77½	77	77½	+ ½
Cdn Tire	200	$23¾	23½	23¾	+ ¼
Cdn Tire A	4958	$25⅜	25	25¼	− ⅛
C Uilties	2100	$16½	16¼	16¼	− ⅛
C Util 9.24	150	$27⅛	27⅛	27⅛	− ⅛
C Util 7.30	100	$24¾	24¾	24¾	+ ½
Canbra	1100	450	450	450	−25
Candel Oil	1353	$27¾	27½	27¾	+ ¾
Canray	122300	225	210	210	−10
Canron A	1400	$27	27	27	− ⅛
Caron 6 pr	50	$103	103	103	− 1
Cara	5200	$8½	8⅜	8½	+ ⅛
Carl OK	20725	$5	490	5	+ 5
Carl A p	z50	$27½	27½	27½	
Carma A	1100	$9⅝	9½	9½	− ⅜
Carrier JD	600	270	260	270	− 5
Cassiar	1610	$10¼	10	10⅛	+ ⅛
Celanese	19625	415	395	410	+20
Celan 175 p	100	$18⅝	18⅝	18⅝	+ ½
Ctl Est A	824	$12½	12⅛	12½	+ ½
Cent Pat	1000	145	145	145	+ 5
Chnclr	166	220	220	220	
Charter Ol	1300	225	221	225	+ 4
Chieftan D	4135	$29⅛	28⅜	28¾	+ ½
Chieftain p	250	$109	109	109	+ 2
Cbimo	1100	125	125	125	+ 5
Chromaco	450	225	200	200	−25
Chrysler	9500	$12	11½	11¾	+ ⅜
CHUM	z2	$12	12	12	
CHUM B	175	$11¾	11¾	11¾	− ¼
Coch Will	6187	55	54	55	+ 1
Comb Met	84125	47	45	45	− 2
Cominco	27778	$34	33½	34	+ ¾
Cominco A	100	$27	27	27	− ½
Com Cap	2975	$8⅞	8⅞	8⅞	
CC Tr p	300	$11¾	11¾	11¾	
C Holiday I	2500	$7½	7¼	7¼	+ ¼
CHIns A p	100	$24⅞	24⅞	24⅞	− ⅛
Conuco Ltd	3715	$6	5⅝	5⅞	+ ⅛
Con Bath A	700	$14	13⅞	13⅞	− ⅛
Con Fardy	2880	286	285	285	− 4
C Durham	39300	153	143	143	
C Morisn	1000	155	155	155	
Cons Prof	4000	26	26	26	
C Rambler	8000	168	160	168	+ 3
Con Textle	3400	365	360	365	+10
Con Distrb	15420	$17⅞	17½	17¾	
Cons Gas	12858	$18⅞	18½	18¾	
Con Gas D	500	$25	25	25	
Control F	2700	$5¼	5¼	5¼	
Conwest	7700	$5⅞	5¾	5¾	− ⅛
Cooper C	100	$7¾	7¾	7¾	+ ⅛
Cop Fields	200	410	410	410	− 5
Coseka R	20600	$5⅜	5⅜	5⅜	− ⅛
Costain Ltd	1000	$11½	11⅜	11½	+ ½
Craigmt	2125	$5⅜	5¼	5⅜	
Crain R L	150	$11½	11½	11½	− ⅛
Crestbrk	1800	$11	10¾	11	+ ¾
Crwn Life	1416	$62½	62	62½	+1⅛
Crush Intl	1500	$11¾	11⅛	11⅛	− ⅜
Cuvier M	10500	47	45	47	+ 1
Cyprus	8700	$10⅞	10⅝	10⅞	+ ⅜
Czar Res	10445	$7⅞	7½	7⅞	+ ⅛
D to G					
DRG Ltd A	1425	$5⅞	5⅝	5⅞	+ ¼
Dale-R	300	$12⅝	12⅝	12⅝	− ⅜
Dalmy A	200	$8	8	8	
Daon Dev	5000	$14½	14¼	14⅜	+ ⅛
Daon A	500	$7⅜	7⅜	7⅜	
Daon 8⅜ p	1600	$8⅝	8⅝	8⅝	− ¼
D Eldona	85500	127	122	125	+ 2
Delhi Pac	2000	10	10	10	
Denison	1260	$77	76	77	+1½
Dicknsn	5575	$6¾	6½	6¾	+ ¼
Digtech	2700	250	250	250	+ 5
Discovry	500	90	90	90	
Doman I	3300	$7¼	7	7	− ¼
Dome Mine	z25	$92¾	92¾	92¾	
Dome Pete	16425	$97⅝	96	96⅜	+ ⅝
D Bridge	3470	$32⅝	31½	32⅝	− ⅝
D Citrs A	500	$5⅜	5¼	5¼	
DExplor	5000	19	18	19	− 1
Dofasco A	6294	$32½	32⅛	32½	+ ⅜
Dofasco B	304	$32	32	32	
Dofasco p	100	$64¾	64¾	64¾	− ¼
Dom Store	6940	$18⅛	17½	18	+ ½
D Textie	3700	$11½	11⅜	11½	+ ⅛
Domtar	14448	$25½	24¾	25⅛	+ ⅛
Domtar pr	100	$12¼	12¼	12¼	+ ⅜
Dunde Pal	500	37	37	37	+ 5
Dunraie	500	39	39	39	+ 3
Du Pont	500	$16	16	16	+ ¼
Dustbane	100	$8¼	8¼	8¼	+ ¼
Dylex Ltd	100	$16	16	16	+ 1
Dylex L A	97250	$14¼	13¼	14⅛	+ ⅞
Dynamar	57900	168	164	167	+ 7
E-L Fin	1360	$13¾	13½	13½	− ¼
East Mal	2096	230	225	225	− 9
East Sul A	2045	185	181	181	− 4
Estn Prov	600	$7	6⅞	7	+ ¼
Ego Res	9600	$5⅝	5⅜	5½	− ⅛
Elhm A	900	445	435	435	−10
Emco	1000	$8⅜	8¼	8⅜	+ ⅜
Extndcar	z98	$13¼	12⅝	13¼	
Falcon C	16500	$7⅛	6⅞	7	
Flbrg Nik A	4964	$34¼	33⅝	33¾	− ¾
Fed Ind A	900	$6	5⅞	5⅞	− ⅛
Fed Pion	100	$34¾	34¾	34¾	− ¼
Fidelity Tr	300	440	440	440	
Finning T	z50	$26	26	26	
F Cty Tr C	770	$8	8	8	
Foodex p	800	$8⅛	8⅛	8⅛	
Ford Cnda	z50	$74¼	74¼	74¼	
F Sea A pr	500	$8⅞	8⅞	8⅞	
Francana	1233	$10¾	10¾	10¾	− ¼
Fraser A	1900	$14	13¼	13¾	− ⅛
Fruehauf	1200	$10	10	10	+ ¼
G M Res	100	375	375	375	
GSW Cl A	100	$6⅛	6⅛	6⅛	− ⅜
G Distrb A	200	$7⅜	7⅜	7⅜	+ ⅛
G Distrb w	1100	208	205	208	+ 3
GMC	172	$66¼	66¼	66¼	+ ¾
Genstar L	13187	$38¾	38⅜	38¾	
Gnstar 1.50	330	$38¼	38¼	38¼	+2¼
Giant Yk	1700	$10⅜	10	10⅜	+ ⅜
Gibraltar	41500	$6⅛	5⅞	6⅛	+ ⅛
Goldund M	32000	55	51	51	− 4
Grandue	2100	85	85	85	+ 5
Gt Oil Sds	1600	$10	9¾	10	+ ¼
G L Nickl	z100	50	50	50	
GL Forest	597	$41	40¾	41	
GL For w	2300	$8⅞	8¾	8⅞	
GN Fin	1010	166	165	165	− 9
GN Fin r	10240	10	7	7	− 1
Gt West S	1300	289	285	289	+13
Greyhnd	672	$19½	19½	19½	+ ½
Guar Tr p	800	$21	20⅜	21	+ ⅝
Gulf Can	9179	$38	37¼	37½	+ ½
Gulfstrem	49500	44½	42	42	− 1
H to L					
HCl Hldg	100	$9⅞	9⅞	9⅞	− ⅛
H Group A	2000	405	405	405	
Hardee	900	80	80	80	− 2
Hard Crp A	2300	300	295	295	− 5
Hard Crp C	600	270	270	270	
Harlequin	20970	$14⅝	14	14¼	− ¼
Hatleigh A	1100	$6¼	6	6¼	+ ⅛
Hatleigh B	300	$6⅛	6⅛	6⅛	+ ⅛
Hawker A	1600	$8⅝	8½	8½	− ⅛
Hayes D A	1831	$10¾	10⅝	10¾	− ⅛
Hedway A	2500	455	440	455	+ 5
Highmont	14575	215	205	205	− 9
Holinger A	200	$38¾	38¾	38¾	+ ½
Home A	4804	$46⅜	46¼	46¼	− ⅛
Home B	2100	$43¼	42¾	43	
Howdn DH	100	$11⅛	11⅛	11⅛	+ ½
Hud Bay	3463	$21	20½	21	+ ½
H Bay Co	39410	$20⅝	20¼	20⅜	− ⅜
HB Oil Gas	27520	$56¼	55	56	+ 1
Husky Oil	1450	$46⅜	46	46	− ⅜
Husky B pr	z100	$40	39½	40	
Husky E-w	1700	$26½	26	26	− ¾
Hy's Ltd	900	370	370	370	+10
IAC	11650	$18⅛	17⅞	18	− ¼
IAC 5¾ p	700	$20⅛	20⅛	20⅛	
ITL Ind	400	370	370	370	+ 5
IU Intl	10925	$13⅛	13	13	+ ⅛
Imasco	1751	$40½	40	40	− ¾
Imasco 5 p	z1	$39	39	39	
Imp Gen	2800	$22	22	22	
IOil A	125860	$27	26⅛	26⅝	+ ½
Inco	96263	$20½	19¾	20⅛	+ ¼
Inco 7.85	360	$24½	24½	24½	
Indal	10480	$13	12¾	12⅞	+ ⅛
Inglis	100	$12¼	12¼	12¼	+ ¾
Inland Gas	279	$11⅛	11⅛	11⅛	+ ⅛
Inland G p	100	$12¼	12¼	12¼	
Inter-City	34917	$8⅝	8¼	8½	+ ⅛
Inter C B w	12000	$5¾	5½	5⅝	+ ⅛
Intrmetco	500	$12	12	12	+ ¼
IBM	110	$365	360	361	+ 1
Int Mogul	1722	$5½	5½	5½	+ ⅛
Int Pipe A	32600	$16½	16¼	16⅜	+ ⅛
Ipsco	3105	$19½	19⅜	19½	
Inv Grp A	100	$11	11	11	
Iron Bay T	300	$6¾	6¾	6¾	+ ⅛
Irwin T A	2806	420	400	400	−15
ISO	900	185	185	185	+ 5
Ivaco A	23200	$12	12	12	+ ¼
Ivaco 8.85	400	$51	50¾	51	+ ½
Janoc	152028	$20½	20	20¼	
Jannock 8	z44	$14	14	14	
Janoc w	301700	$11¾	11¼	11⅝	+ ⅛
Jorex Ltd	1500	34	34	34	
Joutel	57766	48	39	47	+ 8
Kaiser Re	4550	$16⅞	16⅝	16¾	− ⅛
Kam Kotia	34025	490	450	475	−15
Kaps Tran	67435	125	118	118	− 8
Kerr A A	28000	$12½	12	12	
K Anacon	2002	20	20	20	
La Luz	300	$8	8	8	
Labatt A	15784	$21⅞	21⅛	21⅞	+ ½
Labatt A p	200	$21¾	21⅜	21¾	+ ¾
Lab Min	275	$40	39	39	
Lacana	10034	$6⅛	5¾	5¾	
Lacana w	4000	425	415	415	− 5
Laidlaw A	700	$19¼	19	19	+ ¼
LOnt Cem	1500	$5½	5¼	5¼	
L Shore	4000	285	272	285	+12
Lambd M	300	300	300	300	+20
Lamb M A	1300	315	310	310	+20
Lasitr Km	4000	62	62	62	+ 2
Laurasia	2000	27	27	27	
Lau Fin	6175	$10	9⅞	10	
Lau F 2.00	200	$36	35¾	36	+ ¼
L £ J A	100	$14½	14½	14½	−1½
Leigh Inst	200	$8	7⅞	8	
LL Lac	5138	260	256	260	+ 4
Lob Co A	280	475	460	475	+ 5
Lob Co B	3220	460	450	450	+ 5
Lob Co pr	400	$28⅜	28⅜	28⅜	+ ⅝
Lob Ltd Ap	310	$18½	18⅜	18⅜	
Lochiel	10400	320	310	310	−15
M to O					
MDS Hlth	200	$7½	7½	7½	+ ¼
MICC	3200	$10⅛	10	10⅛	
MICC A	100	$26½	26½	26½	
Micc 8 p	7870	$24½	24	24½	
MTS Inter	9000	34	30	34	+ 4
Maclarn A	100	$47¾	47¾	47¾	+ ½
Mclan H A	670	$19	18⅜	19	+ ⅜
MB Ltd	138576	$25¼	24¼	25⅛	+ ¾
Madeline	1800	66	62	62	− 4
Magna A	5520	$16½	16¼	16½	− ¼
Magna B	310	$16⅜	16⅜	16⅜	− ⅛
Magnason	500	280	280	280	+15
Magnetcs	4675	159	150	158	− 2
Maislin I	1400	400	400	400	+25
Majstc Wil	1000	286	280	280	−10
M Lf Mills	300	$20	20	20	−1⅛
Maritime	1273	$23¾	23¼	23¾	+ ¼
Martim A p	z12	$10⅛	10⅛	10⅛	
Mar T 860	z6	$10⅛	10⅛	10⅛	
Mar T 940	200	$11	11	11	+ ¼
Mass Fer	24018	$12⅛	11⅞	12⅛	+ ⅛
Mas F A	1580	$18⅞	18¾	18¾	− ¼
Mas F B	2300	$18¾	18½	18¾	+ ¼
Matchan	6500	17	15	15½	−3½
Matgmi A	10240	$16¾	16⅜	16½	
Mc Intyre	2200	$25¾	25¼	25¾	+ ¾
McLaghln	300	$7⅞	7⅞	7⅞	+ ¼
McLghl w	2900	390	370	375	−15
Melcor	8100	$14¾	14	14½	+ ½
Mercantil	34702	$14⅝	14⅜	14⅝	+ ¼
Merland E	48380	$9⅞	9⅝	9¾	+ ¼
Met Storsp	z10	$15⅞	15⅞	15⅞	
Minrl Res	230	166	166	166	− 4
Moffat A	400	$9⅛	9⅛	9⅛	+ ¼
Molson A	1210	$24¼	24¼	24¼	
Molson B	400	$22⅜	22¼	22⅜	+ ⅛
Monenco A	400	$13½	13¼	13¼	− ½
Moore	14262	$33¼	32⅞	33⅛	
Multi Acc	900	$7⅛	7⅛	7⅛	
Muncpl S L	900	$6⅜	6⅜	6⅜	− ⅜
MSL p	200	$11½	11½	11½	+ ½
Murphy	21757	$13¾	13⅛	13⅝	+ ⅛
N B Cook	1000	160	160	160	+15
NBU Mine	10500	155	150	150	− 5
Nat Drug	1700	$13½	13¼	13¼	
Nat Pete	3700	65	65	65	
Nat Sea A	887	$24	23¼	24	+ ¾
Nat Trust	2610	$20½	20⅛	20¼	+ ⅛
Nemco	90800	320	296	310	+15
NB Tel	2255	$21¾	21¾	21¾	+ ¼
N Goldvue	15000	14½	14	14½	+ 1
N Kelore	4000	13½	13½	13½	−1½
N Provid D	3500	44	43	44	+ 5
N York Oil	3100	275	273	275	
Nfld LP A	600	$18½	18⅜	18⅜	− ⅜
Nfld Tel	2500	$10½	10⅜	10⅜	
Nick Rim	20000	17	15½	15½	−1½
Noranda A	41566	$39¼	36⅝	39	− ¼
Norbaska	36300	59	54	55	− 2
Norcen	88201	$19	17	18¾	
Norcen A	200	$25	25	25	− ½
Norcn 150	2140	$29¼	29	29	
Nordair A	9100	$13¼	13	13	− ¼
Normick P	100	$6	6	6	
NC Oils	4111	$10¾	10⅜	10¾	+ ¼
Nor Ct 785p	300	$24¾	24¾	24¾	− ¼
Nor Tel	17117	$37½	37	37¼	+ ¼
NTecm B w	3700	$16½	15¾	16½	+ ⅝
Northgat	9900	$6¾	6⅜	6⅝	+ ⅛
Northld	9000	16½	15½	15½	− 1
NW Util p	100	$51	51	51	
NS Savngs	100	$13	13	13	+ ¼
NS Sav 10¼	415	$23	23	23	+ ½
Nowsco W	500	$21⅛	21	21⅛	+ ⅛
Nu-Wst A	4100	$13⅛	12¾	12¾	−1¼
Nu-Wst p	700	$19	19	19	+ 1
Nu-Wst B	700	$18⅞	18¾	18⅞	+ ⅜
Nudlama	5500	35	31	32	+ 2
Nufort Res	2000	20	20	20	− 1
Numac	27605	$31⅛	31	31	
OPI A	1200	$18	17½	17¾	+ ½
Oakwood P	23142	490	470	480	+ 5
Obrien	5000	165	155	161	− 9
Ocdentl Pt	300	$20⅛	20⅛	20⅛	+ 1
Ocelot A	800	$15½	15½	15½	+ ⅜
Ocelot B	10250	$14⅞	14⅜	14¾	
Okanagan	200	$10	10	10	
Orchan A	7800	$6½	6¼	6⅜	
Oshawa A	10500	$8	7¾	7¾	− ⅛
Osisko	2000	23	23	23	
Oxford A	800	$15¼	15	15	− ¼
P to S					
Pac Coper	2700	189	188	189	+ 3
Pac Nth G	2100	435	430	430	
Pac Pete	9737	$62	61¾	61¾	
Page Pet	15155	$9⅞	9⅝	9⅞	
Page Pet 7	10400	$14¼	13⅞	14	
Pamour A	2700	$6½	6¼	6½	+ ⅜
Pancana I	10300	140	120	140	+20
PanCan P	600	$39⅜	39¼	39¼	+ ¼
Patino N V	z59	$18⅞	18⅜	18⅜	
Paulin A	400	485	475	485	+10
Pe Ben O	1100	211	210	211	+ 6
Pembina	16250	$8¼	8	8⅛	+ ⅛
Penant	162199	160	149	156	+ 6
Penningtn	650	$13¾	13¾	13¾	− ¼
P Dept S	5300	$7	6¾	7	+ ¼
P Jewl A	12200	$13¼	13⅛	13¼	+ ¼
Petrofina	1250	$23½	23	23	
Petrol	14400	445	430	440	+20
Pevto Oils	6380	$9⅜	9¼	9¼	− ⅛
Pine Point	2635	$24⅞	24½	24⅞	+ ⅜
Place G	58695	242	220	242	+15
Placer	6250	$28	27½	28	+ ⅞
Plysr 840	100	$26¾	26¾	26¾	+ ⅜
Pominex	6200	82	77	82	+ 9
Pop Shops	9600	435	425	425	− 5
Pow Corp A	4550	$23⅞	23¾	23¾	
Pow Corp B	z45	$23½	23½	23½	
Pow C 4¾	300	$31½	31⅜	31⅜	− ⅜
Pow C 5	z75	$9¾	9¾	9¾	
Prairie Oil	553	$16⅜	16¼	16⅜	+ ⅜
Precamb	13000	285	277	284	+ 7
Pre Cable	16800	$10¼	10	10¼	+ ⅜
Pre Trst	150	$60	60	60	+1½
Preston	4260	$19	18½	18⅞	+ ⅜
Prov B Can	300	$15⅞	15¾	15¾	− ⅛
QMG Hldg	21000	96	93	93	
Qasar Pet	200	$11½	11½	11½	+ ¼
Que Man	500	25	25	25	
Que Sturg	4300	138	130	138	+ 3
Que Tel	300	$24	24	24	+ ¼
Ram	200	$9	9	9	
Ranger	11730	$17⅝	17⅛	17½	+ ½
Rank Org	375	$6⅛	6⅛	6⅛	+ ⅛
Rayrock	5300	185	180	185	
Readers D	400	$9	9	9	− ½
Realty A	200	345	345	345	
Redpath A	1620	$14¾	14½	14½	− ½
Redstone	9500	52	50	52	
Reed Pap A	11230	$9½	9¼	9½	+ ⅛
R Sth A	1400	$10½	10¼	10⅜	− ⅜
Reichhold	29600	$10	9¾	10	
Reich 7¼ p	1900	$13⅜	13	13⅜	
Reich wt	201	$6	6	6	
Reitman A	21300	$17⅛	17	17	− ⅛
Res Servic	2400	245	240	240	− 8
Revelstk	1119	$9⅞	9¾	9⅞	+ ⅛
Revnu Prp	18630	140	136	137	− 5
Rileys D	z50	120	120	120	
Rio Algom	2012	$36¼	35¼	36	+ ¾
Rio 580 pr	200	$79	79	79	
Riv Yarn	735	225	225	225	
R Little	2000	250	250	250	
Rolland	400	$9¼	9¼	9¼	
Roman	2430	$30½	30¼	30¼	+ ⅛
Ronyx Cor	4050	300	295	300	+ 2
Rothman	1000	$22½	22½	22½	− ¼
Rothm A p	380	$87	87	87	+1½
Rothm 2p	100	$18⅜	18⅜	18⅜	
Royal Bnk	21602	$39¼	38½	39	+ ½
Royal Tr A	100	480	480	480	−10
Ry Trustco	12465	$13⅜	13	13⅜	
Russel H	600	$13	12⅞	12⅞	
Russel 9¾	400	$21½	21½	21½	
St Fabien	5000	10	10	10	+ 2
Sandwell A	1500	$10⅞	10¾	10⅞	+ ⅛
Sceptre	20700	$8⅜	8⅜	8⅜	− ¼
Schneid p B	650	$12¾	12¾	12¾	− ⅛
Scintrex	4910	350	340	345	+ 5
Scot Lasal	600	247	230	247	+17
Scot Paper	220	$10¾	10¾	10¾	
Scot York	4600	$6½	6⅜	6½	
Scotts A	400	$9⅜	9⅜	9⅜	− ⅛
Scurry Rn	z22	$26	26	26	
Seagram	4430	$33⅜	33	33¼	
Seaway pr	300	460	460	460	− 5
Selkirk A	120	$18½	18½	18½	+ ½
Shaw Pipe	1100	$11	10⅞	10⅞	− ⅛
Shell Can	21211	$17¼	16¾	17	+ ½
Sherritt A	24190	$8¾	8¼	8⅝	+ ⅜
Sigma	100	$36	36	36	
Silknit A	500	405	405	405	
Silvmq	2000	24	22	24	+2½
Silverwd A	266	$9½	9⅜	9⅜	− ¼
Silverwd B	z16	$8⅞	8⅞	8⅞	
Simco Eri	6600	370	360	360	−10
Simpsons	26498	235	230	230	
Simpsn S A	30665	$8	7⅞	8	+ ⅝
Simpsn S B	14648	$8⅜	8	8¼	+ ⅛
Skla M	11100	290	280	284	+ 9
Skye Res	3950	$7⅜	7⅛	7⅛	− ⅛
Skyline H	500	265	265	265	+ 5
Slater Stl	5225	$13⅜	13¼	13¼	
Slater 6 pr	100	$15½	15½	15½	
Sobey Stor	200	$10¼	10¼	10¼	+ ¼
Sonor I A p	400	450	450	450	
Southm	2100	$26½	26½	26½	
Spar Aero	1900	$8⅞	8¾	8⅞	
Spar Aero p	100	$18⅞	18⅞	18⅞	+ ⅛
Spooner	17025	58	55	56	+ 1
St Brodcst	2210	$12	11⅝	11⅝	− ⅜
Stelco A	20809	$28⅜	28⅛	28⅜	+ ⅛
Steep R	z40	355	355	355	
Strathrn A	600	150	140	150	+15
Sud Cont	2000	37	36	37	− 2
Sulivan A	1600	186	182	186	− 4
Superior E	8000	36	35	35	
T to Z					
Tara	300	$13¼	13¼	13¼	+ ¼
Teck Cor A	1380	$10¼	9⅞	10⅛	− ⅛
Teck Cor B	27500	$9¾	9½	9¾	
Teledyne	200	$7¼	7¼	7¼	
Tex Can	6361	$52	51¼	51¼	− ¼
Txsglf	15075	$24½	24	24¼	
Txglf p	300	$44	44	44	+ ¾
Thom L	24250	50	43	45	−1½
Thom N A	4400	$16	15¾	15¾	− ¼
Tombill	2000	51	51	51	+ 1
Tone Craft	2000	$7½	7½	7½	− ¼
Toromont	1000	375	350	350	−45
Tor Dm Bk	13378	$22½	22¼	22⅜	+ ¼
Tor Sun	1840	$13¾	13⅜	13½	+ ⅛
Torstar B	14375	$19¼	19	19	
Total Pet	57240	$18¾	17⅞	18¾	+ ¾
Totl Pet w	21500	$10⅛	9½	10⅛	+ ½
Traders A	32398	$16⅛	15⅞	16⅛	− ⅛
Traders B	100	$15½	15½	15½	+ ⅜
Tr 10¼	260	$11¾	11¾	11¾	− ⅛
Tr Can	106640	199	184	194	+ 9
Trns Mt A	2700	$8¾	8⅝	8¾	+ ⅛
TrCan PL	12742	$18	17¾	17⅞	− ⅛
TrCan C pr	z30	$58¼	58	58¼	
TrCan D p	1000	$54¾	54¾	54¾	+ ¼
Travlway	200	$10¾	10¾	10¾	
Trimac A	2356	$26	25⅞	26	+ ⅛
Trc 9.12	100	$26	26	26	− ½
Trimac wt	3700	$17½	17	17½	+ ½
Trinity Res	62310	$5⅝	5⅜	5½	− ⅛
Turbo Cl A	14700	$9⅛	8¾	8⅞	+ ¼
Turbo Cl B	52500	$8⅞	8⅜	8⅝	+ ¼
Turbo Pr	350	$19½	19½	19½	− ⅛
Ulster P	102500	215	205	213	+ 7
Unicorp F	2000	220	220	220	
Un Carbid	225	$17½	17½	17½	
UGas A	12915	$10¼	10⅛	10¼	+ ¼
UGas 5½	z20	$37⅝	37⅜	37⅜	
UGas 8¾	1125	$23¾	23⅜	23¾	+ ½
Union Oil	9000	$20¼	20	20	
U Canso	15900	$9⅝	9⅜	9⅜	− ⅛
Un Corp	600	$13	13	13	+ ¼
U Keno	1640	$8⅜	8⅜	8⅜	
Un Reef P	1000	23	23	23	+ 3
U Siscoe	5000	$10⅛	9⅞	9⅞	+ ⅛
Un Wburn	133	$17	17	17	
Univr Gas	200	$12	12	12	+ ½
U Sections	100	$6½	6½	6½	+ ⅝
Van Der	1900	410	405	410	+10
Verstl Cor	5700	$9¼	9	9¼	+ ¼
Verstl Corp	3000	$14⅞	14¾	14¾	
Verstl C w	23560	235	220	225	+ 1
Vespar	500	28	28	28	
Vestgron	1500	$12½	12⅜	12½	+ ½
Vic G A	700	$16½	16½	16½	
Villcentre	10500	$6⅝	6	6⅜	+ ⅞
Voyager P	6810	$23⅛	23⅛	23⅛	+ ⅛
Vulcan Ind	2500	$9	8⅞	8⅞	
WCI Can	100	$14½	14½	14½	+ 1
Wajax A	600	$11½	10½	10½	− ¾
Walk GW A	9935	$40⅞	40⅜	40¾	
Wardair	1500	460	450	450	−15
Wrintn	9800	140	135	140	+ 5
Weldwod	1900	$20⅞	20½	20¾	+ ⅜
Wstburne	7433	$36¼	35¾	35¾	− ½
Wcoast Pt	10850	$13¼	12⅞	13¼	+ ⅛
W Pet A p	120	$26½	26½	26½	+ ¾
Wcoast T	9635	$11⅝	11½	11½	− ⅛
Wcoast w	23775	295	288	293	+ 5
W Bcas A	100	$11¼	11¼	11¼	
W Bcas B	100	$11⅜	11⅜	11⅜	− ⅝
West Mine	4700	$5⅛	5	5	− ⅛
Westfield	1200	475	460	475	− 5
Westmill	1000	93	87	93	+ 6
Weston	8170	$23¾	23⅜	23½	+ ½
Whonok A	2000	$9	8¾	8¾	
Wilco	4500	19	19	19	+ ½
Willroy	3400	247	245	247	+ 4
Win-Eld	2000	13½	13½	13½	+1½
Wix Corp	z50	$6	6	6	
Woodreef	z1000	43	39	39	
Woodwd A	7200	$21	20¾	21	+ ¼
Wrlwid	2000	$8⅛	8	8	+ ½
Wr Harg	2500	105	95	105	
Yk Bear	1800	$6⅜	6⅛	6⅛	− ⅛
Yukon C	2900	315	310	310	− 5
Zellers A	175	$9⅛	9⅛	9⅛	
If4.					
Trust Units					
BBC R un	2900	$16¼	16⅛	16¼	
BM-Rt un	5385	$13¼	13⅛	13⅛	− ⅛
C Perm un	500	$8⅛	8⅛	8⅛	
C Realty u	1300	$8⅞	8¾	8¾	
TD Realty	650	$26¼	26	26	− ¼

Vancouver

VANCOUVER (CP) — Prices were up in moderately active trading Thursday on the Vancouver Stock Exchange. Volume at close was 2,624,359 shares.

In the industrials, International Hydrodynamics was unchanged at .25 on 9,000 shares and Daon Development Preferred A was down 1-8 at $8 3-4 on 5,500. Gestalt International was unchanged at .17 on 3,997 shares and MacMillan Bloedel was up ½ at $25 on 3,900.

On the resource and development board, Tintina Silver Mines was up .09 at $1.09 on 146,400 shares and Ventora Resources was up .13 at $1.65 on 89,950. On the curb exchange, Jet-Star Resources was up .04 at .53 on 169,500 shares and Aurus Mining was down .01 at .44 on 108,500.

Complete tabulation of Thursday transactions. Quotations in cents unless marked $. Net change is from previous close of same lot type.

Stock	Sales	High	Low	Close	Net Ch'ge
Resource and Development					
Aaron	3000	465	460	465	−5
Abella	39000	177	165	170	
Afton	200	$12¼	12¼	12¼	
Agassiz	25500	112	105	109	−1
Alice Lk	1500	11	11	11	
Amber	17500	78	76	77	+2
Andex	2000	14	14	14	
Anglo Bo	7200	205	195	205	+7
Avino	2500	37½	34	34	−3½
Barier R	5500	46	45	45	
Bath N	1000	52	52	52	
Blmorl	10300	270	255	270	+15
Benpel	2500	39	39	39	
Bow Rvr	23500	19	17	17	+1
Brent	700	390	390	390	
Bucnr	4000	52	50	52	
CDRR	2500	18	16	18	
BX Dev	5840	440	420	430	
Caldnia	1000	95	95	95	−5
Carolin	32400	385	360	365	+5
Celico R	1820	155	145	155	+5
Charltn	8000	33	30	30	−3
Cheyen	5020	385	365	380	−5
Claymr	7000	39	39	39	+1
Cmaplx	1200	325	325	325	
Comet	4000	30	30	30	
Comwlt	500	28	28	28	
Con Am	16500	64	61	61	−3
C Bound	500	14	14	14	
C Five St	1000	400	390	400	−5
Cns Klco	7000	24	23	23	−2
C Slv Rg	2500	65	64	65	+4
Con Trn	5000	23	23	23	
C Silver	4500	69	68	69	
Coralta	6000	71	69	69	−2
Covnex	2500	80	80	80	
Cream S	10500	18	18	18	
Cree Lk	100	250	250	250	
Cube Re	1000	30	30	30	
Dankoe	540	190	190	190	+10
Drkhak	2000	37	36	36	−1
David	13600	160	145	153	+8
Delta	13950	445	400	410	−20
Dora Ex	2500	25	25	25	+2
Dual res	4800	100	95	100	
Enex	2000	74	74	74	+2
Focus R	1000	620	620	620	+ 5
Frehld	2500	81	81	81	
Galvstn	33400	137	126	137	+12
Gn Engy	z50	37	37	37	
Geodm	3400	95	95	95	−5
Gbrltar	1900	$6⅛	6	6⅛	+ ⅛
Glamis	500	22	22	22	
Global	3500	22½	22	22½	+ ½
Goldblt	z200	64	64	64	
G Gate	1000	43	43	43	−2
Gdn Gnt	10000	11	11	11	
G Hercul	20400	169	155	169	+14
Grove E	3500	65	65	65	+2
Hecate	17550	48	45	45	−2
Hihawk	9000	24	24	24	+1
Hilnd Cr	3356	99	95	97	
Hmont	1500	215	210	210	−5
Hghwd	20600	190	160	190	+30
Imp Met	13000	40	40	40	+1
Initial	1000	30	30	30	
Int Balfr	2800	$7	6½	7	
IShasta	2000	110	110	110	
Iona Svr	3500	58	56	56	−4
Kamad	1000	59	59	59	+1
Kndahr	1060	40	40	40	
Karin Ik	8500	43	40	43	+1
Keith	14000	42	41	42	+1
KentE	3500	42	40	40	
Knobby	29000	61	53	61	+11
Liberty	46624	186	175	176	−4
Lion Mn	900	51	51	51	−4
Logtng	500	150	150	150	+20
Lornex	100	$16¼	16¼	16¼	
LP Ind	24000	27	24½	27	+3
Major	1000	60	60	60	
Makao	10000	46	46	46	
Mnchst	5500	60	59	60	
Marge	10000	15	14	14½	
Mark V	5600	130	125	130	+10
Mvrck	2000	57	57	57	−3
Mconel	900	38	38	38	
Mid Nrt	22500	95	83	95	+12
Mt Grnd	45600	264	253	260	+7
MOS	1000	175	175	175	+5
Mos Crk	500	70	70	70	
Mtn Stat	10750	360	350	355	+5
Mtneer	29000	56	53	56	+1
Mndee	3500	110	110	110	+5
Musto E	6000	100	99	99	
NW G p	161	215	215	215	
N Cinch	2000	145	140	145	+10
N Frontr	1750	365	360	360	−15
Nw Min	51250	120	106	116	+9
N Privtr	500	12	12	12	
Ni Cal	7700	$5½	5¼	5⅜	+ ⅛
Norco	1000	75	75	75	
Nthair	8150	300	293	300	+10
N Bulion	1000	12	12	12	+2
Norwih	65250	95	88	92	+2
NRD Mn	24500	86	80	84	−6
Nu Engy	2450	400	395	400	+10
Nuspar	28000	33	31	32	+1
Pac Cyp	3100	95	95	95	−3
P Acher	46000	35	27½	34	+7
Pthfndr	1000	27	27	27	
Pegsus	17600	255	225	250	+25
Peso Slr	2500	12	12	12	
Piper	3133	430	425	430	+10
Plains P	2000	40	40	40	+3
Pondry	12000	35	30	30	−6
Prism	10200	255	250	250	−5
Qtsino	2000	38	38	38	+1
Rainier	600	125	125	125	+5
Ramco	7000	29	27½	28	
Ramm	1500	80	80	80	
Redfrd	20500	63	60	62	+2
Rhodes	7000	75	74	75	+1
Rimrck	500	79	79	79	
Rio Plat	1500	23	23	23	
Rck Ore	2000	17	17	17	
Rosmc	500	18	18	18	
Sabina	1500	71	71	71	+5
S Jcinto	57500	66	61	66	+1
Seafrth	4000	47	47	47	
Seadrft	9734	68	65	66	+1
Seatu	57100	200	195	200	
Seneca	8500	70	66	69	−1
Silmil	2010	22½	22½	22½	
Silvana	1000	255	250	250	−10
S Christl	3000	26	25	25	
S Stndrd	49500	74	68	72	+8
Slocan	8500	24	23	23	
Stall Lak	5000	73	70	70	
Stnd Skt	1063	135	135	135	+5
Sunlite	500	$8½	8½	8½	
Syn trc	1000	70	70	70	
TX Res	7000	20	20	20	
Tcoma	10700	63	58	58	−5
Tay Rvr	2000	16	16	16	
Thor Ex	1250	225	225	225	+5
Tint Slv	146400	109	88	109	+9
Trnsclt	3000	60	60	60	
Trc Res	1500	26	25	26	
Tricor	1000	17	17	17	−1
Tri Star	1500	370	360	370	+30
UFC	2000	13	13	13	
U Hrne	500	235	235	235	
Un Ravr	1000	39	39	39	
U Wstld	3000	270	230	270	+40
Vally Co	1088	$9	9	9	+ ¼
Vntor R	89950	170	158	165	+13
Vestor	7000	57	55	55	
Wlcm N	2500	109	107	109	+4
W Mines	400	$5	5	5	− ⅛
Westfrt	3000	$13¼	13⅛	13¼	− ¼
Wstmnt	14100	235	225	234	+9
Wharf	7000	33	33	33	
Wndmil	2000	67	67	67	
Ykn Rev	3000	32	32	32	
Warrants and Rights					
Trnclt r	20700	1¼	1	1	− ½
Barier w	1500	½	½	½	− ½
Brent W	500	27	27	27	
Gldn G w	6000	3	3	3	
I Balfr w	3600	90	80	80	−15
Libert w	25600	72	65	65	−2
Lorcn w	5000	6	6	6	+1
MCP Wt	2100	8	8	8	
Mid N W	24700	25	20	25	
Silv Wts	5300	60	50	51	−5
Wstmt w	17000	26	23	24	+2
INDUSTRIALS					
Ambsd	z375	73	73	73	
Balco	200	$9⅞	9⅞	9⅞	
Cdn Jvln	443	115	111	112	
Daon pr	5500	$8¾	8¾	8¾	− ⅛
Doman	1200	$7¼	7¼	7¼	− ⅛
Gestalt	3997	17	14	17	
Goldie A	1000	425	425	425	+5
Gregry	900	440	440	440	
Grouse	2000	80	75	80	
I Hydro	9000	25	25	25	
Int Inrc	2000	32	32	32	
Intrpub	100	495	495	495	
M B	3900	$25⅛	24⅝	25	+ ½
Potter A	200	200	200	200	
Renn In	1500	52	52	52	
Taro	400	305	300	305	+40
VANCOUVER CURB EXCHANGE					
Acacia	3000	40	40	40	+1
Adola	3000	24	24	24	−3
Alcum	500	69	69	69	−3
All Star	6500	85	80	85	+5
Allwest	15100	106	86	105	+18
Amca	8900	50	49	50	+1
Amigo S	2500	33	33	33	+3
Aries	14780	175	160	175	+10
Arizako	1315	17	17	17	−1½
Ascot	5000	64	64	64	+1
Aurus	108500	45	43	44	−1
Bch Gld	1000	11½	11½	11½	− ½
Bianca	6500	180	170	180	+10
Bonevil	8000	18	17	17	−1
BrPac	26000	18	17	18	
Canzna	2000	25	25	25	
Carder	3500	34	30	34	+4
Carmc	24500	52	45	51	+4
Casc Re	5000	25	25	25	+1
Chanel	1000	25	25	25	
Clytron	200	100	100	100	
Cobre	49000	49	43	48	+5
Con Min	3000	24	24	24	
Crescn	13500	48	45	48	+5
Cusac	1000	42½	42½	42½	
Cyclon	500	28	28	28	−2
Decker	1500	172	170	172	+4
Diana	4000	12½	12½	12½	
Edina	5500	68	66	68	+3
El Coco	19000	60	60	60	+2
Farrah	3700	119	110	119	+14
Gall Pet	500	45	45	45	
Gilford	1500	60	59	60	
Gold An	6500	61	60	60	
Gn Smrk	3200	48	46	46	+1
Grangr	2000	15	15	15	
Grt Ctrl	2000	22	22	22	
Hat Crk	500	34	34	34	−1
Hercon	65400	210	185	205	+20
Himc Rs	1000	75	75	75	−4
Icoast R	2400	115	110	115	+5
Island M	11000	10	10	10	
Jet Star	169500	58	50	53	+4
Karma	9000	32	32	32	
Leman	1000	34	34	34	
Lincoln	1000	65	65	65	
Mabee	26500	60	58	58	−1
Meridn	15200	20	19	20	
Mngrm	22000	100	97	97	
N Aston	5100	185	180	185	+5
NCong	2800	17	17	17	+2
Nithex X	3000	17½	17½	17½	
OsecA	700	200	200	200	+5
Pan Arc	130	260	260	260	
Paulsn	5500	47½	46	47½	− ½
Pembk	2520	19	19	19	+1
Petrox P	3000	68	68	68	+8
Philco R	500	45	45	45	
Phnx El	4000	34	34	34	
Poney	23500	75	73	75	+3
Quinto	2000	28	28	28	
Reactr	1500	21	21	21	+1
Regncy	7300	225	215	225	+15
Rich Hil	5500	11	11	11	
Risby T	1000	90	90	90	−5
Rvr Mtn	13700	115	106	115	+10
Ronrco	3000	31	31	31	
Santa S	30000	46	43	46	+4
Senator	z125	37	37	37	
Shelter	1000	90	90	90	
Sunrise	19000	28	28	28	+1
SS Icecr	12000	55	50	55	+3
Synrgy	1000	60	60	60	
Tmpco	2000	16	16	16	
Tormx	500	100	100	100	−5
Totem	3000	40	40	40	
TRV Mn	10200	530	510	530	+30
20th Cen	6500	105	103	104	+1
Val Dor	6875	69	65	65	−5
Velvet	1500	48	48	48	−2
Westly	6500	80	75	80	+5
YAT	1500	32	32	32	−1
TOTAL VOLUME				2,624,359	

Bonds

TORONTO (CP) — Prices were sharply lower in active trading on the Canadian bond market Thursday. The short end of the market was off 25 cents. Mid- and long-term issues slipped 1¼ points. Provincial issues dropped one points and corporates fell one-half point. Day-to-day money was available at 10¾ per cent. Three-month treasury bills were traded at an average of 10.78 per cent, up from 10.46 per cent last week and six-month bills at 10.99 per cent, up from 10.61 per cent.

Metals

LONDON (AP) — Closing metals Thursday in pounds sterling a metric ton; silver in pence a troy ounce:

Copper spot 776.5-777; copper future 790.5-791.5

Tin spot 6,900-6,920; tin future 6,840-6,845

Lead spot 456.5-457; lead future 420.5-421

Zinc spot 343-344; zinc future 354-355

Silver spot 296.9-297.1; silver future 304.5-304.6

Treasury bills

OTTAWA (CP) — New 91-day treasury bills issued Thursday: $550 million at an average price of 97.384 and an average yield of 10.78 per cent. Last week: $550 million at average price of 97.458 and average yield of 10.46 per cent.

182-day: $150 million at an average price of 94.806 and average yield of 10.99 per cent. Last week: $155 million at average price of 94.930 and average yield of 10.71 per cent.

Money

The bank's purchase price of U.S. funds in this area Thursday, according to the Royal Bank of Canada, was 1.1795 for cash, 1.1800 for travellers cheques and 1.1395 for coins. Their selling price was 1.1955 for cash and 1.1925 for cheques.

MONTREAL (CP) — The U.S. dollar in terms of Canadian funds closed Thursday down 39-100 at $1.1847 and pound sterling was down 1.44 at $2.3907. In New York, the Canadian dollar was up 7-25 at $0.8441 and pound sterling was down 11-20 at $2.0180.

Nominal selling rates of other monies in Canadian funds: Australia dollar 1.3685; Austria shilling .0880; Bahamas dollar 1.2100; Barbados dollar .6100; Belgium convertible franc .040100; Bermuda dollar 1.2050; Brazil cruzeiro .0654; x-Bulgaria lev 1.3209; China renminbi .7700; x-Colombia peso .0362; x-Czechoslovakia crown .2400; Denmark krone .2340; East Caribbean dollar .4535; France franc .2827; Germany mark .6545; Greece drachma .0390; Hong Kong dollar .2505; India rupee .1600; Italy lira .001440; Jamaica dollar .7215; Japan yen .006060; Kuwait dinar 4.3750; Mexico peso .0540; Netherlands guilder .5970; New Zealand dollar 1.2670; Norway krone .2365; x-Poland zloty .0382; Portugal escudo .0265; x-Romania leu .2576; Saudi Arabia riyal .3575; Singapore dollar .5455; South Africa rand 1.3725; Spain peseta .01690; Sweden krona .2765; Switzerland franc .7185; Trinidad and Tobago dollar .5020; x-U.S.S.R. ruble 1.7089; x-Venezuela bolivar free .2662. (x-fixed monthly rate)

London

LONDON (CP) — Closing stock quotations Thursday in new pence unless pounds are indicated, x-indicates that quotations includes dollar premium based on latest conversion rate, 0.7021. Associated Brit Foods 68; Babcock and Wilcox 152; Bass Charrington 170; BICC 127½; xBlyvoors 395; BOC International 67; Boots 192½; Bowater 173½; Brit Am Tob 285½; Brit Assets Trust 70½; Brit Petroleum 912; xBroken Hill Prop 521⅝; Buffels 11 1-16; Burmah Oil 88; xCanadian Pac 15; xCharter Cons 131½; Cons Gold 185½; Courtaulds 121; De Beers 412; Distillers 203; Dunlop 67; EMI 144½; xF.S. Geduld 19 11-16; Gen Elec 326½; Glaxo 517½; Grand Metropolitan Hotels 116¼; Gr Un Stores A 314; Guest Keen 259½; Hawker Siddeley 228; Hoover A 218½; ICI 366½; Imp Tob 86¾; xIntl Thomson 268½; Kloof 690; Marks and Spencer 86; Metal Box 312; Minorco 166½; xPhillips 875; Pilkington Bros 304½; Plessey 113; Rank A 262; Rio Tinto Zinc 229½; Roan Consol 69; Sel Trust 444; Second Scott Inv 97¼; Shell T and T 575½; Tanganyika 160½; Thorn 364; Tube Investments 380; Ultramar 220½; Unilever 538; Union Corp 262; Vaals 18 15-16; Vickers 192½; Western Driefontein 30½; Western Deep Level 11 1-16; xWest Mines 104¼; W Holding 22⅝; Woolworth 63½; Zambian Copper 11⅝. **Bonds:** Brit Transport 62¾; Brit Cons 2½ 20¼; Treasury 8½ 90¼; War Loans 30. The Financial Times industrial index 481.9, up 2.0.

Silver

Closing basic price of 1,000-ounce certificates in the Victoria area, according to the Scotiabank, $5.95 U.S. bid per troy ounce and $6.00 asked. Previous day same.

Gold

LONDON (AP) — Closing gold prices Thursday in U.S. dollars an ounce: London, 226.25; Paris, 221.01; Frankfurt, 223.06; Zurich, 223.375; Hong Hong, 217.84.

Grain

WINNIPEG
(Quotations in metric tons)

	Open	High	Low	Close	Wed.
Flax					
May	288.50	294.30	288.50	294.30	288.50
Jly	290.00	292.30	290.00	291.80	285.00
Oct	285.00	291.50	285.00	291.50	282.00
Rapeseed Vancouver					
Jan	293.00	300.50	293.00	300.50	292.00
Mar	295.50	301.70	295.30	301.10	294.60
Jun	295.50	301.30	295.40	300.40	295.20
Barley					
Mar	77.00	77.10	76.60	76.60	76.50
May	77.60	78.00	77.60	77.70	77.10
Jly	78.20	78.50	78.20	78.30	77.60
Oats					
Mar	83.60	84.10	83.50	83.60	83.00
May	80.50	81.10	80.40	80.40	79.50
Jly	—	—	—	79.40	78.70
Feed Wheat					
Mar	98.50	98.50	98.30	98.30	97.90
May	94.20	94.60	94.20	94.30	93.60
Jly	93.00	93.00	93.00	93.00	92.10
Rye					
May	97.00	97.40	96.60	96.60	97.50
Jly	—	—	—	99.50	99.50
Oct	—	—	—	102.00	102.00

CHICAGO
(Quotations in bushels)

	Open	High	Low	Close	Ch'ge
Wheat					
Mar	3.36½	3.38	3.32	3.32¼	−.05
May	3.28	3.29¼	3.23	3.23	−.05½
Jul	3.17	3.18¼	3.13	3.13¼	−.03¾
Corn					
Mar	2.29¾	2.30½	2.28½	2.28½	−.01
May	2.38¼	2.38¾	2.36¾	2.36¾	−.01½
Jul	2.43½	2.44½	2.42	2.42	−.02¼
Oats					
Mar	1.30½	1.32	1.30¼	1.31	+.00¾
May	1.38½	1.40	1.38¼	1.38¾	+.00½
Jul	1.43¾	1.45	1.43¾	1.44	+.00¼
Soybeans					
Jan	6.67½	6.73	6.67½	6.70	+.02
Mar	6.81	6.85½	6.81	6.82½	+.01½
May	6.91	6.94½	6.90	6.91	+.01¼
Soybean Oil					
Jan		24.55	24.38	24.42	−.10
Mar		24.68	24.46	24.48	−.03
May		24.65	24.45	24.47	—
Soybean Meal					
Jan		187.50	186.40	186.60	− .40
Mar		187.10	185.50	186.60	+ .80
May		186.40	184.90	186.10	+1.30

Commodities

	Open	High	Low	Close	Ch'ge.
Copper, New York (per 100 lbs.)					
Jan	68.70	69.10	68.70	68.95	−0.05
Mar	70.10	70.60	70.10	70.35	−0.05
May	71.70	72.10	71.65	71.90	−0.05
Silver, New York (per 100 oz.)					
Jan	600.00	602.00	599.00	599.30	+0.40
Mar	606.70	608.60	604.60	605.50	−0.20
May	614.00	616.70	612.90	613.50	−0.10
Lumber, Chicago (per 1,000 b.f.)					
Jan	237.50	240.00	233.10	237.00	−.30
Mar	223.80	225.70	219.30	221.90	−2.40
May	209.00	210.80	204.20	206.90	−2.30
Plywood, Chicago (per 1,000 sq. ft.)					
Jan	221.00	221.00	217.50	218.70	−2.10
Mar	217.00	217.10	231.30	214.70	−2.10
May	211.10	212.50	209.10	210.00	−1.50
Gold, Chicago (per oz.)					
Mar	226.50	229.90	225.50	228.80	+3.50
Jun	233.10	236.20	231.80	235.10	+3.60
Sep	239.30	242.50	238.30	241.40	+3.90
Porkbellies, Chicago (per 100 lbs.)					
Feb	55.50	56.55	55.27	56.12	+.17
Mar	55.10	56.30	54.85	56.00	+.28
May	55.90	57.30	55.80	56.87	+.45

Gold, Winnipeg (per oz.)

	Open	High	Low	Close	Wed.
Jan	—	—	—	225.00a	221.00a
Apr	228.00	231.50	228.00	230.50b	226.30b
Jly	237.40	237.40	236.10a	236.50	232.00b

ALUMINUM STORM WINDOWS
ALLIED GLASS
Victoria 388-5108
"Anything in Glass"

GROUND FLOOR AVAILABLE NOW!
Needed In This High Flow Area
● Travel Agency ● Doctors
● Dentists ● Accountants
● Small Stores and Services.
Air Conditioned New Building — Lots of Parking Will Finish To Suit Tenants Needs.
BUILDING QUALIFIES FOR 10% CCA AND IS FOR SALE IN PART OR WHOLE. Phone MR. WHITE 388-5532

DONUT KING RESTAURANTS LTD.
This exciting new fast-food chain requires building funds for new franchise stores throughout B.C.
Amounts from $5,000 accepted for participating fully-secured first mortgages, one year term, interest paid monthly at
13%
For full details contact the
MORTGAGE DIRECTOR
386-8851
960 Hillside Avenue
Victoria, V8T 2A1
10-21x

VICTORIA PUBLIC SAVINGS Credit Union
BRANCH MANAGER
We are seeking a self-motivated, results-oriented individual to manage our Michigan Street Branch situated in Downtown Victoria. The successful applicant will be responsible for the overall supervision of all branch activities including lending, deposit development and staff.
The preferred candidate should have several years experience at the managerial level in a financial institution with preference given to those with credit union, banking or other equivalent experience in a financially oriented environment. The position will require a sound knowledge of mortgage and consumer credit practices as well as some exposure to commercial credit.
LOAN OFFICER
Reporting to the manager, the successful candidate for this position will form part of a competent lending team engaged in conducting interviews for personal loans and mortgages. Other responsibilities will include certain branch supervisory duties and business development activities. The position will be of interest to applicants having bank, credit union, finance company or trust company experience with a demonstrated ability to work on his/her own and to communicate effectively with all levels of management.
The above positions will appeal to those seeking a challenging career with competitive benefits. Salaries and an interesting future in an expanding organization.
Please submit written resumes to:
PERSONNEL DEPT.,
VICTORIA PUBLIC SAVINGS CREDIT UNION,
547 MICHIGAN STREET,
VICTORIA, B.C. V8V 1S5
1-7

Car sales miss 1 million again

By CANADIAN PRESS

Canadians bought 991,414 domestic cars in calendar year 1978, narrowly missing the magic 1-million mark for the second year in a row. The figures do not account for imported models, which have grown in sales in recent years to about 20% of the entire Canadian market.

In 1977, industry domestic car sales were 987,935.

Year-end figures released Thursday by the Big Four auto makers show that the industry leader, General Motors of Canada Ltd., and Ford Motor Co. of Canada Ltd. had their best-ever calendar year sales for cars and trucks in 1978.

At the close of 1978, GM held 45 per cent of the market, Ford 21.4 per cent, Chrysler 18 per cent and American Motors (Canada) Ltd. 2.1 per cent. Foreign-sponsored imports such as the Ford Fiesta and Chrysler Colt shared the rest of the market on an equal basis.

With its 1978 performance, Ford increased its share of both the car and truck market for the second consecutive year.

For 1978, GM dealers delivered a record 585,282 cars and trucks, surpassing last year's sales record of 537,398 by 47,884 or 8.9 per cent.

Car sales of 418,980 were 8.3 per cent higher than the record of 387,002 set last year. Truck sales of 166,302 exceeded the former calendar year record of 150,396 in 1977.

Ford's combined car and trucks sales in 1978 totalled 335,797, up five per cent from 319,770 sold in 1977 and 1.3 per cent above the record of 331,497, set in 1974. In 1978, Ford sold 212,342 cars and 123,455 trucks.

Chrysler's 1978 car sales totalled 178,609, off 10.8 per cent from the 200,284 sold in 1977. It sold 47,476 trucks last year, off two per cent from the 48,454 sold in 1977.

AMC dealers came up with 20,416 cars sold in 1978 compared with 21,346 the previous year. Jeep vehicle sales established a record of 7,512 compared with the previous record of 6,961, set in 1977.

Strong year in U.S.

DETROIT (UPI) — The Big Four automakers Thursday reported domestic car sales in 1978 totaled nearly 9.3 million, making it the strongest sales year for U.S. car firms in five years and the third best in the industry's history.

Sales of all cars, including imports, totaled 11.3 million for the year — second only to the 1973 banner year when U.S. dealers sold 11.4 million new cars.

An unofficial tally of import sales showed American motorists bought 1,992,600 foreign-built cars last year, down 3.2 percent from the record 2.06 million in 1977.

FIELD REPRESENTATIVE

The Canadian Automobile Association requires a field representative in the approved accommodations department for early in 1979.

DUTIES: Inspection of Hotels, Motels, Restaurants and Campgrounds for listing in the CAA/AAA Tourbooks.

QUALIFICATIONS: Mature person able to communicate well and relate to hospitality industry. Ability to work unsupervised. Related experience valuable, but full training will be provided.

REQUIREMENTS: This position entails extensive travel between March and November with away periods of up to a month or more. The principal territory is B.C. but some out of territory employment possible. Preferred residence location Vancouver.

SALARY: $14,400 per annum plus per diem allowance of $440 each month. (Both under review). Licensed automobile with gasoline and maintenance provided. Excellent benefits and pension plan.

APPLICATIONS WITH RESUME TO:
CANADIAN AUTOMOBILE ASSOCIATION
150 Glouchester St.
Ottawa, Ontario, K2P 0A6
Attention E. B. Maclatchy

BRITISH COLUMBIA AUTOMOBILE ASSOCIATION CAA

SEA VIEW
$129,500
OPEN HOUSE SAT. & SUN. 2-4 P.M.
4246 MAIMIE PLACE (Off Houlahan)

Situated in one of the most desired areas of Gordon Head, this 3-bedroom, architecturally designed home offers the most in views and comfort. Thermo glass and heavy insulation gives economy with no loss of comfort. Time savers such as built-in vacuum, reasonable garden area does not make you a slave to your prestige home. Sunken living room, with beamed ceiling and floor to ceiling rock fireplace, overlooked by an open gallery, is one of the many fine features in this home. Make it a point, this weekend to see and compare.

REALSPAN PROPERTIES LTD.
LAURIE COMO
388-6454 479-1179
846 BROUGHTON
388-6454

NEWER HOME AT OLD-PRICE
$56,500

This 7½ years prestigious home is super clean in and out; located at corner of two streets on no through street.

OTHER FEATURES INCLUDE:
- 5 bedrooms
- Huge sundeck leads to kitchen
- Two full washrooms
- Full high developed basement
- Lots of parking space
- Easy financing
- Living room with fireplace
- Two full kitchens
- w/w throughout
- Good-sized family room
- At low, low price of $56,500
- Could be a separate in-law suite

Call for viewing:
Residence 386-2015 — Sam Kahlon — Office 477-1841
BLOCK BROS REALTY LTD.
1-5

RDN
regional district of nanaimo
incorporated august 24, 1967

BUILDING INSPECTION CLERK

DUTIES: Under direction of the Chief Building Inspector keeps all records of the Building Inspection Department, checks plans for compliance with bylaws and regulations, issues building permits, advises the public of bylaw requirements and performs other related duties.

QUALIFICATIONS: Must have good working knowledge of the National Building Code of Canada. Must be able to understand and check building plans. Graduation from a course in building technology in a recognized school of technology is an asset. May be required to write a short technical examination to demonstrate ability.

GENERAL: 1979 salary range starting at $1,139.72 per month rising to $1,301.58 per month in 30 months. Benefits are superannuation, group life and medical and dental insurance. Must become a member of the Canadian Union of Public Employees.

APPLICATION: Send resume of personal qualifications, work history and references not later than January 19, 1979, to:

CANADA EMPLOYMENT CENTRE,
65 FRONT STREET
NANAIMO, B.C.

Options

Options			Vol	Int	Last	Close
Abitibi	Fb	15	5	574	$3⅞	$18⅞
Abitibi	Fb	17½	9	814	190	$18⅞
Abitibi	Fb	20	7	595	85	$18⅞
Abitibi	My	17½	13	339	$2½	$18⅞
Abitibi	My	20	15	323	170	$18⅞
Abitibi	Ag	17½	5	27	$4	$18⅞
Alcan	Fb	32½	5	95	$8½	$40¾
Alcan	Fb	35	17	106	$6¼	$40¾
Alcan	Fb	40	25	392	$2¼	$40¾
Alcan	My	35	18	136	$7	$40¾
Alcan	My	40	13	252	$3⅜	$40¾
Alcan	My	45	2	75	150	$40¾
Alcan	Ag	40	2	57	$4¾	$40¾
Asama	Ja	15	69	294	$5⅞	$20½
Asama	Ja	17½	75	660	$2¾	$20½
Asama	Ja	20	115	1119	110	$20½
Asama	Ja	22½	38	1017	30	$20½
Asama	Ja	25	25	266	15	$20½
Asama	Ap	15	15	115	$6½	$20½
Asama	Ap	17½	5	542	$4¾	$20½
Asama	Ap	20	55	1089	$2⅞	$20½
Asama	Ap	22½	96	552	165	$20½
Asama	Ap	25	44	506	140	$20½
Asama	Jy	15	17	227	$7	$20½
Asama	Jy	17½	8	150	$4¾	$20½
Asama	Jy	20	2	295	$4	$20½
Asama	Jy	22½	10	10	$2½	$20½
Bell Can	My	60	5	16	$5¾	$64¾
Bell Can	Ag	60	2	36	$6¼	$64¾
Bell Can	Ag	65	3	55	$3	$64¾
BCdn Nt	Fb	14½	30	35	$2	$16¼
Brscn A	Fb	15	85	289	$4¾	$19¾
Brscn A	Fb	17½	363	1815	$2¼	$19¾
Brscn A	Fb	20	350	1277	100	$19¾
Brscn A	My	15	3	116	$5¼	$19¾
Brscn A	My	17½	150	1087	53	$19¾
Brscn A	My	20	175	732	170	$19¾
Brscn A	Ag	15	26	73	$5¾	$19¾
Brscn A	Ag	17½	25	155	$3½	$19¾
Brscn A	Ag	20	58	94	$2	$19¾
Bk Mtl	Fb	17	20	52	$8½	$25⅝
Bk Mtl	Fb	22	66	378	$3⅝	$25⅝
Bk Mtl	Fb	25	1	1668	120	$25⅝
Bk Mtl	Ag	22½	1	38	$4⅝	$25⅝
Bk Mtl	Ag	25	20	61	$2¾	$25⅝
Bk Mtl	Ag	27½	10	30	125	$25⅝
CP Ltd	Fb	20	17	117	$5½	$25¾
CP Ltd	Fb	22½	15	473	$3⅛	$25¾
CP Ltd	Fb	25	86	755	120	$25¾
CP Ltd	My	22½	4	171	$3⅝	$25¾
CP Ltd	My	25	9	447	190	$25¾
CP Ltd	Ag	22½	1	35	$4⅜	$25¾
CP Ltd	Ag	25	25	231	$2¾	$25¾
Dom M	Ja	100	2	6	50	$92¾
Dom M	Ap	85	1	2	$11	$92¾
D Pete	Ja	65	3	123	$32¼	$96⅝
D Pete	Ja	70	2	185	$27½	$96⅝
D Pete	Ja	75	3	69	$22	$96⅝
D Pete	Ja	80	7	115	$16½	$96⅝
D Pete	Ja	85	15	128	$12½	$96⅝
D Pete	Ja	90	32	132	$8	$96⅝
D Pete	Ja	95	22	98	$4	$96⅝
D Pete	Ja	100	5	127	150	$96⅝
D Pete	Ja	110	1	102	60	$96⅝
D Pete	Ap	65	1	47	$34½	$96⅝
D Pete	Ap	75	1	43	$25	$96⅝
D Pete	Ap	80	1	51	$21½	$96⅝
D Pete	Ap	85	1	32	$16½	$96⅝
D Pete	Ap	90	2	46	$13¾	$96⅝
D Pete	Ap	100	9	172	$7¾	$96⅝
D Pete	Ap	110	8	103	$4¾	$96⅝
D Pete	Jy	70	4	63	$33½	$96⅝
D Pete	Jy	80	2	132	$24½	$96⅝
D Pete	Jy	85	4	33	$22	$96⅝
D Pete	Jy	100	1	1	$13	$96⅝
Gulf C	Fb	32½	3	40	$4¾	$37½
Gulf C	Fb	35	6	136	$3	$37½
Gulf C	Ag	32½	3	37	$7¼	$37½
Ho OA	Ja	40	3	36	$6⅜	$46¼
Ho OA	Ja	45	1	127	$2	$46¼
Ho OA	Ap	45	4	138	$3⅞	$46¼
Husky	Ja	40	7	65	$5½	$46
Husky	Ja	45	7	84	150	$46
Husky	Ap	50	5	25	175	$46
IOil A	Fb	17½	18	38	$9½	$26⅝
IOil A	Fb	20	85	383	$6⅞	$26⅝
IOil A	Fb	22½	223	695	$4¼	$26⅝
IOil A	Fb	25	212	973	175	$26⅝
IOil A	My	20	5	241	$6¾	$26⅝
IOil A	My	22½	58	489	$4¾	$26⅝
IOil A	My	25	59	600	$2¾	$26⅝
IOil A	My	27½	131	111	135	$26⅝
IOil A	Ag	22½	3	36	$5⅜	$26⅝
IOil A	Ag	25	84	173	$3⅜	$26⅝
IOil A	Ag	27½	7	7	190	$26⅝
Labat A	Ja	20	8	54	185	$21⅞
Labat A	Ap	20	1	19	$2	$21⅞
Labat A	Ap	22½	20	188	100	$21⅞
Labat A	Jy	22½	9	37	180	$21⅞
MB Ltd	Fb	20	37	281	$5¼	$25⅛
MB Ltd	Fb	22½	15	361	$3	$25⅛
MB Ltd	Fb	25	53	578	145	$25⅛
MB Ltd	My	22½	17	213	$3⅜	$25⅛
MB Ltd	My	25	56	633	180	$25⅛
MB Ltd	Ag	25	40	50	$2	$25⅛
Moore	Fb	32½	3	28	140	$32⅛
Moore	My	32½	6	59	$2⅞	$32⅛
Mas F	Fb	12½	5	201	75	$12⅛
Mas F	My	10	17	112	$2¾	$12⅛
Mas F	My	12½	10	306	125	$12⅛
Inco	Fb	17½	38	319	$3	$20⅛
Inco	Fb	20	217	1437	100	$20⅛
Inco	Fb	22½	30	799	40	$20⅛
Inco	My	17½	55	330	$3½	$20⅛
Inco	My	20	78	670	185	$20⅛
Inco	My	22½	15	324	90	$20⅛
Inco	Ag	17½	28	298	$4¼	$20⅛
Inco	Ag	20	85	156	$2¾	$20⅛
Norcn	Fb	15	23	1027	$4	$18¾
Norcn	Fb	17½	41	5122	165	$18¾
Norcn	Fb	20	164	2538	75	$18¾
Norcn	My	15	7	487	$4½	$18¾
Norcn	My	17½	32	1686	$2¾	$18¾
Norcn	My	20	35	684	150	$18¾
Norcn	Ag	17½	18	553	$3⅛	$18¾
Norcn	Ag	20	91	325	$2	$18¾
Noran A	Fb	30	5	57	$9	$39
Noran A	Fb	35	74	252	$4	$39
Noran A	Fb	40	5	160	140	$39
Noran A	My	40	8	273	$2¾	$39
Noran A	Ag	32½	3	3	$8½	$39
Noran A	Ag	35	5	44	$6¾	$39
Noran A	Ag	40	6	36	$3½	$39
Nor Tel	Ja	32½	10	26	$5	$37¼
Nor Tel	Ap	35	4	54	$3⅜	$37¼
Nor Tel	Ap	40	61	94	160	$37¼
Pac P	Fb	40	108	175	$22	$61¾
Pac P	Fb	45	18	263	$17⅜	$61¾
Pac P	Fb	50	38	309	$12⅛	$61¾
Pac P	Fb	60	12	306	$3⅜	$61¾
Pac P	My	40	2	85	$22¼	$61¾
Pac P	My	50	1	123	$12⅞	$61¾
Pac P	My	60	10	160	$4⅝	$61¾
Roy Bk	Ja	30	10	9	$8¾	$39
Roy Bk	Ja	35	45	205	$4	$39
Roy Bk	Ja	40	7	10	40	$39
Roy Bk	Ap	35	14	302	$4½	$39
Roy Bk	Ap	40	6	94	150	$39
Roy Bk	Jy	40	20	145	$2½	$39
Shell C	Fb	15	91	541	$2¼	$17
Shell C	My	15	60	220	$2⅞	$17
Shell C	My	17½	23	96	110	$17
Shell C	Ag	17½	14	67	175	$17
Stlco A	Fb	25	8	108	$3¼	$28⅜
Stlco A	My	25	4	126	$3¾	$28⅜
Stlco A	My	27½	33	244	$2¼	$28⅜
Stlco A	My	30	7	182	100	$28⅜
TrC PL	My	20	31	161	40	$17⅞
Segrm	Ja	30	1	165	$3	$33¼
Segrm	Jy	32½	1	26	$3¼	$33¼

Total volume 5310.
Total open interest 62247.

Mutual funds

TORONTO (CP)—Recent prices of investment funds supplied by The Investment Funds Institute of Canada Thursday. They are the net asset value per share or unit (NAVPS) last circulated by the fund in accordance with its pricing practice as contained in the prospectus of the fund. n—no sales charge, x — U.S. Fund, y — delayed NAVPS, xd—ex-dividend.

Institute Members		Universal Group	
AGF Group		Equity	11.65
Amer Grwth	5.68	Income	4.92
Cdn Gs Egy	22.25	Internatnl	5.04
Cdn Sec Gth	7.37	Resource	5.55
Cdn Tursteed	4.49	**Non-Members**	
Corp Invest	6.60	Assoc Inv	6.92
Corp Inv Stk	7.40	yBeaubran	4.90
Gwth Equity	11.23	**CSA Mgmt Gr**	
Japan	15.95	Goldfund	4.51
nMoney Mkt	10.00	Goldtrust	2.77
Special	5.43	**Canagex Gr**	
All Canadian Grp		yBond	9.44
Compound	7.20	Fund	12.01
Dividend	7.82	Internatnl	9.72
Northn Egy	4.70	yMortgage	10.12
Revenue Gth	4.24	Capital Grth	13.55
4000	4.79	xChase	6.47
Bolton Tremblay		ynComCp Mtg	9.88
yCda Cumul	8.24	**Desjardins Gr**	
yInternatl	8.56	yCanadian	8.63
yPld Resourc	6.23	yHypotheq	4.36
yTaurus	9.29	yInternatnl	9.97
Calvin Bullock Gr		yObligatns	5.08
Acrofund	1.56	yQuebec	4.51
xdBanner Fd	4.93	nySpec	7.20
CIF	5.06	**Dixon Krog Gr**	
Cambridge Group		xdDixon Krog	8.22
Intl Energy	2.91	Heritage	2.63
Intl Grwth	4.96	xdVanguard	7.85
Intl Income	3.73	yDomin Comp	9.48
Nat Res Gth	4.90	yDomin Equit	10.51
Univest	6.24	**Dreyfus Group**	
Growth	7.84	Inc	12.69
Ciag Inv Group		xInternatnl	16.06
ynCo-opera	11.51	**ynDynamic**	11.34
ynLdmk GF	12.71	nExecutv Can	7.87
Confed Group		ynExecutv Int	8.50
Dolphin Eqty	5.92	xFid Trend	23.38
yDolphin Inc	5.02	nFst Cn Mtg	10.25
Cundill Value	6.28	Fiscon Fund	5.81
Eaton-Bay Group		nHarvard	8.77
yCommwth	20.06	**Industrial Gr**	
yDividend	5.12	xdIndst Amer	2.81
yGrowth	12.84	Indust Div	6.59
yIncome	4.38	xdIndust Eq	8.14
yInternatnl	13.32	xdIndust Gth	5.37
yLeverage	6.04	Indust Incm	10.52
yVenture	5.90	xdIndst Pen	35.53
yViking	6.00	ynJns Heward	5.73
Guaranty Trust Gr		**Keystone Gr**	
ynInv Equity	8.74	Cus K-2	5.15
ynInv Income	4.28	Cus S-1	17.60
ynMortgage	9.95	Cus S-4	4.98
Guardian Group		Polaris	3.27
Enterprise	1.11	xLex Rsrch	15.20
GIS Comp	14.52	xManhatn	2.66
GIS Income	3.87	yMaritime Eq	2.87
yGwth Fnd	13.29	Marlborough	6.60
North Amer	5.44	Natrusco	15.86
yMutual Acu	7.12	**ynNA Trst BT**	9.82
yMutual Inc	5.73	**NW Group**	
Sec Income	9.59	yCanadian	5.65
World Equity	7.78	yEquity	9.62
Investors Group		xOne Wm St	15.21
yDividend	7.71	xOppenhmr	6.15
yGrowth	12.75	**Pemberton Gr**	
yInternatnl	7.17	nPacific Div	6.71
yJapan	15.97	nPacific Ref	4.98
yMortgage	4.87	nPacific US	5.17
yMutual	6.03	**PHN Group**	
yPfovidt Stk	6.24	yBond	10.56
yRetiremnt	7.02	yCanadian	10.22
Planned Invest Gr		yDiv Income	10.61
yCda Cumul	8.24	Fund	15.67
yPld Resourc	6.23	yPooled	33.66
yTaurus	9.29	nyRRSP	16.15
Pret et Revenu Gr		**PMF Managmnt**	
American	11.64	nPension Mu	7.61
Canadien	7.89	nXanadu Fnd	5.04
yFonds H	4.92	nPutnam	11.09
Retraite	8.24	**Sterling Group**	
Principal Gr		Equity	7.08
Collective	8.98	yMortgage	5.01
Growth	5.78	xTech	8.51
Venture	4.65	yTemple Gth	19.15
Prudential Gr		yTradex	14.63
Growth	7.18	**Grans Canada Gr**	
Income	5.09	A	5.79
Savings Invest Gr		B	61.05
American	11.64	C	11.63
Canadian	7.89	**United Group**	
yH Fund	4.92	yAccumula	4.55
Retiremnt	8.24	yAccumula R	5.84
Scotiafund Gr		yAmerican	1.70
Scotiafund	1.10	yConf Mortg	5.10
Scotiafd Mtg	.99	yHorizon	3.16
United Bond Share		ySecurity	4.55
RoyFund	7.92	yVenture	3.32
RoyFund Inc	4.86	yVenture Ref	5.86
		Western Grth	5.88

Alberta

Stock	Sales	High	Low	Close	Ch'ge
Acroll	850	105	100	105	+5
Ashlu	1000	50	50	50	
Baretta	2000	35	35	35	+10
Barons	5000	13	13	13	
Bashaw	48000	14	13½	14	+1
Becat	200	260	260	260	—65
Can Obas	7100	355	350	355	+10
Clarepine	1000	33	33	33	+3
Clearport	4300	350	350	350	
Commercl	6000	75	74	75	
Concept	1300	400	400	400	
Conven	15800	$8⅝	8½	8⅝	+ ⅛
Cultus	7500	42	40	40	
Dixie	1000	20	20	20	—5
Flin Flon	5000	73	68	73	+6
Helgena	6000	130	125	130	
Highfield	3000	295	290	295	
Howe Sound	1000	45	45	45	
Tika	1000	40	40	40	+2
Kelvin	21200	$5⅝	5¼	5¼	— ⅛
Kintla	3000	62	60	60	
Lariat	2500	80	80	80	
Jupiter	1000	60	60	60	+5
Matrix	3000	76	70	76	+11
Missi	4100	210	205	210	+5
NRG	2249	$8½	8¼	8¼	— ⅛
Nimrod	3000	90	85	90	
North Cont	1000	8	8	8	+1
Northrim	1000	50	50	50	+4
Omega	4200	305	295	305	+15
Orbit	700	$5¾	5¾	5¾	+ ¼
Penstar	22570	57	55	56	+1
Rangeco	1600	$7½	7⅜	7½	
Rio Alto	3400	250	250	250	—4
Sastex	3000	33	33	33	
Segul	2000	$6¼	6	6⅛	— ¼
Sparrow	12200	100	99	100	—5
Troy	6576	340	320	320	—25
Turbo wts	19500	425	415	425	+10
Univ Ex	7600	290	270	285	
Univ Uran	1200	350	350	350	+25

Total sales: 245,245.

WINDOWS DIRTY? SO ARE YOUR DRAPERIES.

Probably dirtier. Chances are you have washed your windows at least three times and maybe even more since your draperies were last cleaned. Yet they accumulate as much dirt and grime as your windows do.
Let our adjust-a-drape service give you a hand with your drapery cleaning.

individual drycleaners 1602 Fort Street Phone 595-4141

Banks hike rates

MONTREAL (CP) — The Royal Bank of Canada and the Bank of Montreal have both announced hikes in their prime lending rates to 12 per cent from 11½ per cent, effective Jan. 5.

The prime rate is the rate at which chartered banks lend money to their most credit-worthy corporate customers.

At the same time, the two banks also increased the interest rate on non-chequing accounts to 9½ per cent from nine per cent, retroactive to Jan. 1.

The increases follow the Bank of Canada's announcement Wednesday of a jump in the bank rate to a record 11¼ per cent from 10¾ per cent, effective immediately.

Technically, the bank rate is the rate at which the chartered banks borrow from the central bank, but such bank borrowings are insignificant. In practical terms, a rate change is a signal to the chartered banks to follow suit.

Similar increases were also announced by the Canadian Imperial Bank of Commerce, The Toronto Dominion Bank, The Provincial Bank of Canada, Bank Canadian National and the Bank of British Columbia.

U.S. dollar dropping

NEW YORK (AP) — The U.S. dollar dropped in Tokyo today and in most European markets Thursday but ended mixed in late New York trading while the price of gold climbed sharply.

New York dealers said trading was light. The dollar gained in New York against the West German mark, French franc and British pound but slipped against the Japanese yen and Swiss franc.

Gold prices received a boost from Wednesday's monthly gold auction by the International Monetary Fund in Washington, where the average price was $219.34 an ounce.

Gold closed in London at $226.25 an ounce, up $6.50 from Wednesday's $219.75. The Zurich closing price was $223.375, up from $218.875.

The dollar dropped fractionally in Tokyo today, opening at 196.70 yen compared with Thursday's close of 196.80—the first day the market opened after a five-day New Year break. The dollar had been worth 195.05 yen at the close of year-end trading Dec. 29.

The dollar's mild New Year's rally in Europe carried over into Thursday morning when it opened generally higher. But in animated late trading, it fell back in some financial centres.

Air Canada extends offer

MONTREAL (CP) — Air Canada has extended its takeover offer of $12.61 a share to the shareholders of Nordair Ltd. to 4:30 p.m. EST, Jan. 26. The deadline was to run out Thursday afternoon.

An airline spokesman said the extension is to make up for the Christmas holidays and to allow remaining shareholders to consider the offer.

Air Canada president Claude Taylor said the response to the offer has been "very favorable" and that more than 85 per cent of the outstanding shares had been deposited so far.

Grumman hit again

WASHINGTON (AP) — Grumman Corp. was hit with the second government action in two days Thursday when the Securities and Exchange Commission (SEC) charged the company with making secret payoffs to sell its military aircraft to Iran.

Grumman disclosed a variety of payoffs to foreign countries as it settled the civil action filed by the SEC in U.S. District Court.

On Wednesday, Gulfstream American Corp., a former Grumman subsidiary, was fined $120,000 in federal court for making false statements about more than $5 million in payments to foreign officials.

The permanent injunction signed in court Thursday at the instigation of the SEC imposes no fines but makes Grumman and Gulfstream subject to contempt of court if they violate securities laws in the future.

Dividends

Amerada Hess Corp., $3.50 pfd., 87.5 cents, U.S. funds, Jan. 31, record Jan. 15.

Anthes Imperial Ltd., pfd. B, $1.375 cents; pfd. C, $1.3125 cents; both payable Feb. 1, record Jan. 19.

Hollinger Mines Ltd., class A, 55 cents, an increase of 3.484 cents; class B, 55 cents, in the form of a stock dividend valued at $39.3034 being weighted average price per class A and B shares, 30 trading days preceding Jan. 4 1979 in lieu of fractional interest in class C shares, payment will be made in cash; both payable Feb. 28, record Jan. 31.

Labrador Mining and Exploration Co., 65 cents, an increase of 2.036 cents, Feb. 21, record Jan. 24.

Earnings

Argus Corp. Ltd., year ended Nov. 30: 1978, $10,155,224, $1.02 a sare; 1977, $11,064,914, $1.13.

Mico Enterprises Ltd., six months ended Oct. 31: 1978, $840,000, 40 cents a share; 1977, $806,000, 37 cents.

J. M. Schneider Inc., year ended Oct. 28: 1978, $4,733,000, $1.74 a share; 1977, $4,600,000, $1.70.

Western Broadcasting Co. Ltd., three months ended Nov. 30: 1978, $1,384,163, 37 cents a share; 1977, $1,533,018, 41 cents.

GRAND OPENING SALE
continues
25% OFF
FINEST QUALITY DIAMOND JEWELLERY
Custom designed and ready to wear and
LOOSE DIAMONDS
1-8
KURT WEISS JEWELLERY
"Specializing in Pearls & Fine Jewellery for 38 years"
770 Fort St. 383-9611

CENTENNIAL SQUARE
Prestige Lease Available

Approximately 950 square feet of modern second floor office space available now. Centrally located, adjacent to City Parkade overlooking Centennial Square and City Hall. Lease at reasonable rate can be arranged for a term up to five years with option to renew.

For further information and appointment to view, please contact J. S. Elkin, City of Victoria. 385-5711.

GOLD RIVER
BLEACHED KRAFT PULP MILL
VANCOUVER ISLAND
REQUIRES

HEAVY DUTY MECHANIC
LAGGER/PIPEFITTER
PIPEFITTER

Applications are invited from persons qualified in the above trades to fill current vacances at our pulp mill located at Gold River on the west side of Vancouver Island.

HEAVY DUTY MECHANICS—Must have trades certification and considerable experience on maintenance of trucks, loaders and tractors.

LAGGER/PIPEFITTER—Must have trades certification as a heat and frost insulator and have some experience in pipefitting.

PIPEFITTER—Must have trades certification in either pipefitting or steamfitting and maintenance experience preferably in pulp and paper, chemical or oil industries.

Hourly rate of pay is $10.51½ dollars. Full range of fringe benefits. Generous relocation assistance to successful applicants. Gold River offer fine recreational facilities. The area is noted for its excellent hunting and fishing. Quality living amenities includes schooling up to university entrance.

Send resume of experience, including telephone number to:
Employment Officer
Tahsis Company Ltd.,
1201 West Pender Street
Vancouver, B.C. V6E 2V4

OAK BAY
OPEN HOUSE
SAT. 2-4

934 Foul Bay Rd. 90 foot lot, 3 bedrooms, 4 piece ensuite, den, family room, sunken living room.

BILL WONNACOTT
656-5373
or
656-5584
BB
1-5

COME "SEA"
Harbour Court
IN BEAUTIFUL HARBOUR SQUARE, ENTRANCE — 525 BROUGHTON ST.
DAILY VIEWING:
11:30 a.m.-4:30 p.m.
11 20 LUXURY CONDOMINIUM APARTMENTS
In the heart of the Harbour!
One, Two, and Three Bedrooms.
Exclusive with
FOR SALE
ROYAL TRUST CORPORATION
477-0191 or 384-8001
12-12

The British Columbia Assessment Authority utilizes computer processing in support of its statutory obligations.

Currently the Authority is in the design phase of a new computer assisted property assessment system. In order to rationalize the computing environment the Authority wishes to receive submissions from organizations who are interested in participating as suppliers of data centre services or computer hardware. The Authority has a significant investment in IBM System 370 technology and is, therefore primarily interested in suppliers with a demonstrated service record in this area.

Suppliers are invited to declare their interest if they meet the following criteria:

1. They can provide large scale IBM 370 Technology including the MVS/JES 3 operating system and IMS DB/DC.
2. They can demonstrate substantial experience in large scale data processing.
3. They can provide processing facilities in Canada.

The submission should address the points above and explain why the vendor should be considered. The submissions are to be delivered to the Purchasing Officer, B.C. Assessment Authority, 1537 Hillside Avenue, Victoria, B.C., V8T 4Y2 no later than 4:00 P.M. January 19, 1979.

BRITISH COLUMBIA ASSESSMENT AUTHORITY

MORGAN

FRED BASSET

JUDGE PARKER

ARCHIE

RIP KIRBY

BLONDIE

MARY WORTH

HI and LOIS

KERRY DRAKE

MOMMA

M. V. Chesnut's Garden Notes

As you probably know by now, it has become my custom at this season of the year to do a series of articles on the care of Christmas gift potted plants, for it distresses me to hear of the loss of these lovely and normally long-lived plants through ignorance or improper care.

So far, we have discussed the care of the poinsettia, the cyclamen and the potted houseplant chrysanthemum. Today we take up the culture of the most beautiful and certainly the most expensive of the Christmas-blooming houseplants, the azalea.

The ancestors of our houseplant azaleas were found originally growing wild on the windswept slopes of Mount Kirishimi in Japan. However, our modern plants have been so hybridized, cross-bred and improved, little resemblance remains to the original Japanese wilding.

In nature, this plant is a dwarf evergreen shrub, and this fact gives us two very important clues as to its proper culture. Because it is a shrub, you do NOT cut it down after blooming as you would with, say, a chrysanthemum. Because it is evergreen, you do NOT dry it off and rest it, as with a cyclamen or a poinsettia. You just keep it going all year round.

The plant prefers sunshine through the winter months, light or partial shade in summer. At this season of the year it is happiest in a room a little on the cool side, ideally around 16 degrees, with ample ventilation but without sudden drafts or cold chills.

The most difficult part of azalea culture is the watering. Not that it needs any more or any less water, but because it is unusually fussy as to what kind of water you give it. It has a pronounced dislike for the chlorine, fluorides, lime, sodium and other alkaline salts found in most water supply systems, so if you get "scale" in your tea kettle, your domestic water is a slow poison for this particular plant. About the only really safe way to water it is with rainwater, melted snow, or the defrostings from an electric refrigerator or freezer.

If tap water or "hard" well water is used for watering an azalea, the water itself evaporates from the soil or through the leaves, but the alkaline salts it contains remain behind, gradually accumulating in the soil until they reach a toxic level. The leaves of the plant turn pale, althought the veins in the leaves remain a good dark green. If this happens, the plant must be unpotted, the contaminated soil washed away, the plant repotted in fresh, purchased potting soil and the watering technique corrected.

Frequency of watering needs some consideration too. Your plant, as it comes from the florist, will be potted in a soil mixture containing a high proportion of peat moss; such a mixture, once it is allowed to dry out, is difficult to moisten again thoroughly. If, by accident or neglect, your plant should become bone dry, your best bet is to submerge pot and soil in a bucket of water until no more bubbles rise to the surface. In general, try to maintain the soil evenly but only just barely moist, never soggy wet nor dust dry, and don't allow drainage water to remain in the saucer.

Some feeding is beneficial, and my own preference is to feed little and often once a week at half the recommended strength, alternating between straight sulphate of ammonia in water one week to a proprietory houseplant fertilizer the next, also half strength and in water. The idea of using ammonium sulphate in the alternate weeks is to maintain the potting soil in a lightly acid condition, which is one of the special needs of this plant.

Some pruning of the tiny flowering shrub will be necessary to maintain a pleasing size and shape, and the rule here is the same as for feeding — little and often. Keep snipping off the soft green branch tips with scissors or even with a sharp thumbnail, whenever they grow too long and threaten to spoil the symmetry of the plant. There is no closed season on this form of pruning.

In the spring, when the weather warms up, your plant will benefit from a summer holiday outdoors. Sink the pot up to its rim in a spot where it can enjoy a little morning sunshine but where it will be shaded through the hottest part of the day.

Jack Smith

In recent years I have been using the calendar published by Rand, the think tank in Santa Monica, Calif., to note my appointments and keep my life in order.

On the pages opposite each month, the calendar reprints brief quotations from the works of our sages, ancient and modern. The quotations chosen are illuminating and inspirational, and I'm sure Rand contemplates that each person to whom the calendar has been given will read one at the outset of each month, and set his sail accordingly.

My trouble has been that I was always too busy to read the quotations at the beginning of the month, and had to save them up until the end of the year, at which time I read them all at once. While that method added to my general store of wisdom, the wisdom thus acquired was intended by Rand for the previous year, and so it came to me too late to be of any use for the year at hand.

This time, though, I have read the calendar in advance, thus to profit from it throughout the year to come. It is better to begin a new year with wisdom, it seems to me, than with regret for sins, errors and omissions, and a list of trifling promises to oneself to do better.

We are launched into January with a quotation from Alfred North Whitehead, the British mathematician and philosopher, exhorting us to wander into a dangerous future with a spirit of adventure — not just physical adventure, but "adventures of thought . . . of passionate feeling . . . of aesthetic experience . . ."

If we are pessimistic over the future of the world, he tells us, it is because we confuse civilization with security. "But on the whole, the great ages have been unstable ages."

Helen Keller takes us into February, a month not often associated with love, poetry and the enjoyment of the senses: "I who am blind can give one hint to those who see . . . Use your eyes as if tomorrow you would be stricken blind . . . Hear the music of voices, the song of a bird, the mighty strains of an orchestra, as if you would be stricken deaf tomorrow. Touch each object you want to touch as if tomorrow your tactile sense would fail. Smell the perfume of flowers, taste with relish each morsel, as if tomorrow you could never smell and taste again."

Louis Brandeis, the great Supreme Court justice, urges us in March to reassure and guard "the right most valued to civilized men" — the right to be let alone. Almost as if filing a dissent with the present court, he says: "Experience should teach us to be most on our guard to protect liberty when the government's purposes are beneficient . . . The greatest dangers to liberty lurk in insidious encroachment by men of zeal, well-meaning but without understanding."

Abigail Adams sounds a menacing feminist note for July in a letter written in the spring of 1776 to her husband, John, who was away with his fellow rebels working up a declaration of independence: "Remember the Ladies, and be more generous and favourable to them than your ancestors. Do not put such unlimited power into the hands of the Husbands. Remember all Men would be tyrants if they could. If perticular care and attention is not paid to the Ladies we are determined to foment a Rebelion, and will not hold ourselves bound by any Laws in which we have no voice . . ."

For September, the biographer of Benjamin Franklin, Catherine Drinker Bowen, observes that revolutionaries should be concerned with improving themselves, as Franklin was, as well as the world. "What young revolutionary today wants to improve himself? He only wants to improve other people. To seek self-improvement a man has to believe in life, which means believing in himself."

For November that most erudite and elegant of journalists, Walter Lippmann, tells us that freedom of expression is not a right but a necessity: "When men are brought face to face with their opponents, forced to listen and learn and mend their ideas, they cease to be children and savages and begin to live like civilized men."

For December we are encouraged to great undertakings by Matthew Henson, who in April, 1909, reached the North Pole with men named Peary, Coetah, Egingwah, Seeglo and Ooqueah. In these times when it is said we seek no heroes, his words seem almost quaint: "The great things . . . have been achieved by men who had high ideals and who received great visions . . . The path is not easy, the climbing is rugged and hard, but the glory at the end is worth while."

From these various injunctions I have drawn my resolutions for the New Year, as follows:

To smell the flowers as if there were no tomorrow; to improve myself; to insist on freedom and to hear dissent; to wander into the dangerous future without pessimism; to honor high ideals and encourage heroes, even if they're out of style; and above all, to pay perticular care and attention to the Ladies.

Happy New Year all.

Sydney Harris

A friend at lunch remarked that his boss had a "Napoleonic complex," strutting around the office barking orders at his underlings and imagining that no one but him was capable of running the operation.

This is not a true "Napoleonic complex," I suggested. What was wrong with Napoleon was not that he believed himself a great general, and acted like it, but that he believed himself to be equally adept in other areas, and was not.

He supposed himself to be magnificent writer, a splendid judge of the arts, a keen philosopher, a first-rate government administrator, and even a master chess player. But he was none of these things; his flair for generalship on the field of battle did not carry over to other fields.

There is nothing wrong with Napoleon acting like Napoleon (except that it may be unattractive to many people), but there is manifestly something wrong with his acting like Voltaire, Saint-Beauve, Descartes, Talleyrand and Capablanca. This is where the "complex" comes in.

The opposite of his megalomania was expressed by King Louis XIV, asking Boileau who the greatest French writer was. When Boileau said "Moliere," King Louis replied, "I did not think so, but you are a better judge than I am in such matters."

In each century or so, a different predominant type of person imagines that because of his eminence in one area, he is qualified to judge and direct in others. Early on, it was the prelates of the church; later it was the great nobles; then the ruling monarchs, who used the theory of divine right to pontificate on religious, legal and ethical matters far beyond their limited competence.

In our time, it is mainly the businessman and industrialist who possesses the large eminence and power and, therefore, suffers from the delusion that he can also run symphony orchestras and art museums, charitable foundations and government agencies, all roughly on the brisk, efficient and "practical" order of his business or factory.

This is the real Napoleonic complex coming to the fore — the fallacious assumption that if you can do one particular thing especially well, you are then equipped to apply this savvy to other projects, however vastly different in substance, shape and direction they may be.

In point of fact, those few of my tycoon friends who have entered the field of government have quickly found that a quite different set of talents is required in public bureaucracy than in a private enterprise; and they leave, when they do, with a new respect for the government administrator. Napoleon as general was one thing; as brief emperor, he could have learned a lot from Louis, who lasted on the throne for 72 years.

City solicitor chasing $1 million in taxes

Victoria city solicitor Jakob de Villiers will be pretty busy for the next four to five months chasing tax delinquents.

More than $1 million in city taxes was owing at the end of December, according to finance committee chairman Ald. Murray Glazier, and writs to collect those taxes will be issued starting immediately to individuals and firms owing more than $3,000 in back taxes.

If payment still isn't made following the issuance of a writ, the city will take steps to sell the property.

Glazier estimates it will take several months to collect the outstanding taxes.

City comptroller Mason Sheldrick told a meeting of city council's finance committee Thursday that tax arrears had reached an unprecedented high this year.

The city charges 12 per cent a year on tax arrears, which is less than the interest rate charged by many financial institutions for loans.

In December 1976, tax arrears totalled $589,500 and by March the following year all but $38,000 had been collected. In December 1977, the outstanding amount was $700,000 and it took until August 1978 to collect the money.

Bawlf a big hit on payout push

Deregulation Minister Sam Bawlf was a big hit Thursday when he told a group of Victoria businessmen that one of his priorities would be to make the provincial government pay its bills more promptly.

There wasn't much reaction from members of the Victoria Rotary Club at the Empress Hotel when he said some of the government's social services had the tendency to "toss individuals from agency to agency," but there was loud applause when he said businessmen had a right to have their accounts paid by the government "within a reasonable period."

The better part of Bawlf's speech was devoted to his plans for the city of Victoria in his capacity as chairman of the Provincial Capital Commission, but he also outlined the priorities he had established for his new duties as deregulation minister.

Bawlf said it was his intention to assure a number of basic rights for citizens dealing with government.

He said the public had a right to have inquiries and requests dealt with in a reasonable time.

The public should be protected against the misuse of information on individuals stored by various government agencies.

"Government today has the capability to push a button and get all the information on an individual from tax returns to everything else," he said.

Individuals, he added, should have the right of access to information about themselves and the right to demand that irrelevant information be destroyed.

No government agency, Bawlf said, should have the right to pass on to another agency any information on an individual.

The most glaring examples of government red tape, he said, occurred in the area of construction, land-use and development. It wasn't uncommon to have a new building inspected 40 times by various government agencies and boards.

To complete some large projects, the minister said, often required up to 100 steps, involving a total of 26 government agencies.

To cut that amount of red tape, he said, was his job, and he intended to do everything possible to live up to the task.

Sidney couple wins million

A Sidney couple has won $1 million in the Provincial lottery but their names are being withheld pending verification of the ticket, a lottery spokesman said Thursday.

Don Phillips said the ticket held by the couple was on the New Year's Eve draw.

Meanwhile, the O'Flynn family of Victoria won $100,000 in the Western lottery drawn Wednesday.

The winning ticket was bought jointly by Peggie and Harry O'Flynn and his father, Peter O'Flynn.

Mrs. O'Flynn said she wasn't sure what she and her husband would do with the money.

"The only place I'd like to go to is Tahiti," she said.

King tackled George VI

OTTAWA (CP)—Former prime minister Mackenzie King confided in his personal 1948 diary that he planned to get tough with King George VI to convince him that allegiance to the monarchy should not be a condition of membership in the Commonwealth.

"I felt I would have to be very firm in talking with the King . . . It would be hard pressure in a way," the long-time Liberal prime minister of Canada wrote in the diary released this week by the public archives.

"I did not quite like the thought of being invited to luncheon to discuss that matter and, as it were, to have pressure brought from the crown itself. Certainly the palace's view will be all for centring everything round recognition of the king."

King was ill and bed-ridden in a London hotel room at the time, meeting privately with some of the national leaders who were holding a major Commonwealth conference nearby. He missed the formal meetings.

The leaders were discussing the new form and title of the Commonwealth. The key issue was whether Ireland, a republic, and India, a newly independent nation, should be allowed in, since neither wanted to pledge allegiance to the monarchy.

The Commonwealth is now a voluntary association of Britain, its dominions and former colonies, with the queen the symbolic head of the association.

The acceptance of Ireland and India was the first major test of the emerging association. India joined, but Ireland decided to stay out.

When King George came to his hotel room, the prime minister warned that great care should be taken not to exclude Ireland and India just "because of some requirement that related to the crown."

King George did not quarrel with him, but said he was sorry Ireland took the position it did, adding that he would like to visit Ireland and "that most of his jockeys and racing horses had come from southern Ireland."

In the hotel room, King also met Indian prime minister Pandit Jawaharlal Nehru, apparently talking him out of reluctance about joining the Commonwealth.

B.C. stays out of press row

Canadian Press

Labor Minister Allan Williams said Thursday there was nothing he could do about the labor dispute at Pacific Press in Vancouver, now in its third month.

Williams said he wasn't happy with the strike-lockout, which has left Vancouver without a major daily newspaper since Nov. 1. He said the two sides were deadlocked and he had no authority to intervene in the collective bargaining process in a private-sector dispute.

Pacific Press, which produces the morning *Province* and evening *Sun*, was shut down when two of six unions went on strike and the other four unions were locked out.

A press-manning clause, which determines how many pressmen are on a given shift, has been a stumbling block in resolving the dispute.

Mediator Peter Dowding declared a cooling-off period for talks on Dec. 4, and no talks have since been scheduled. About 1,400 workers are off the job.

Williams said all he could do now was try to find a common ground for reopening discussions.

He said he would personally intervene "when my mediator indicates there is something to talk about."

"At this moment they are so far apart . . . there is no way that I can see to bring them closer, even to accepting some third-party assistance," the minister said.

Marine Calendar

NAVY
Fundy, Thunder—Vancouver.

OCEAN SCIENCES
Pandora II, Richardson—Pat Bay.
Vector—Fraser River.
Parizeau—bound for Honolulu.

COAST GUARD
Camsell, Douglas, Vancouver—in port.
Racer—Bute patrol area.
Rider—Gulf Islands patrol area.
Ready—Sandheads patrol area.
Quadra—on weather station.

MERCHANT MARINE
Mineral Marchienne, Panamax Mercury—Plumper Sound.
Westocean—Tahsis.
Ocean Ranger—Alberni.
Trbovlje, Rondeggen—Crofton.

British Columbia Teachers' Federation

DIRECTOR

LEARNING CONDITIONS DIVISION

RESPONSIBILITIES:
Responsibile for directing all activities of the division, learning conditions, school facilities, education finance, and demographic and enrollment trends.

QUALIFICATIONS:
Must be a university graduate, and have public school teaching experience, and relevant experience in teacher organization work. Must be skilled in advocacy, report writing and organization.

SALARY AND BENEFITS:
$34,500-$42,000 annual range. Fringe benefits include dental plan, group insurance and car allowance.

APPOINTMENT DATE:
July 1, 1979, or at a mutually acceptable date. Both female and male applicants are encouraged to apply.

Only applications received in writing by 5:00 p.m., January 26, 1979 will be considered. Include references. Write to:

General Secretary
B.C. Teachers' Federation
105-2235 Burrard Street
Vancouver, B.C. V6J 3H9

All potential applicants are advised to obtain more detailed information by writing Personnel and Administrative Services at the above address or phoning Metro — 731-8121 or Intratel — 731-0474.

British Columbia Teachers' Federation

DIRECTOR

GOVERNMENTAL SERVICES DIVISION

RESPONSIBILITIES:
Responsible for directing all activities of the division which include providing support to provincial and local governing bodies and dealing with external agencies and the media.

QUALIFICATIONS:
Must be a university graduate, and have public school teaching and/or administrative experience, and relevant experience in teacher organization work. Must be skilled in advocacy, report writing and organization.

SALARY AND BENEFITS:
$31,500-$42,000 annual range. Fringe benefits include dental plan, group insurance and car allowance.

APPOINTMENT DATE:
July 1, 1979, or at a mutually acceptable date. Both female and male applicants are encouraged to apply.

Only applications received in writing by 5:00 p.m. January 26, 1979 will be considered. Include references. Write to:

General Secretary,
B.C. Teachers' Federation,
105-2235 Burrard Street,
Vancouver, B.C. V6J 3H9

All potential applicants are advised to obtain more detailed information by writing Personnel and Administrative Services at the above address or phoning Metro — 731-8121 or Intratel — 731-0474.

Canfarm

Canfarm Cooperative Services, owned and controlled by farm organisations and cooperatives in Canada has reached agreement with the Canadian Federal Government for acquisition of Canfarm Service Agency in Guelph, Ontario. Canfarm Service Agency is a leader in the creation and provision of progressive farm management systems. The following positions within Canfarm Cooperative Services are open for competition.

General Manager

Responsibilities: The position is responsible for the overall management, growth and financial viability of Canfarm Co-operative Services Ltd. Accountable to the Board of Directors, the incumbent must ensure integration of effort and efficient utilization of corporate resources to improve and expand the Canfarm program of services to Canadian agriculture.

Qualifications: Proven experience at a senior management level in the Canadian agricultural industry. Professional designations in farm sciences, management or economics is preferred.

Compensation: Salary and benefits to be negotiated.

Treasurer

Responsibilities: Formulate, effect and monitor programs that control the resources of the organization. This includes accounting systems, financial records, reports and information which meet board, management, legal and other reporting requirements. Responsible to the General Manager.

Qualifications: Five to ten years' experience in finance, with a professional accounting designation. Background in farm management and the co-operative movement would be an asset.

Compensation: Salary and benefits to be negotiated.

Positions to be located in Guelph, Ontario. Interested parties should submit complete resumé, in confidence to:

Mr. W. Dinu
Vice-President
Canfarm Cooperative Services
111 Sparks St.
Ottawa, Ontario K1P 5B5

PROVINCE OF BRITISH COLUMBIA
MINISTRY OF TRANSPORTATION, COMMUNICATION and HIGHWAYS
ADVANCE PUBLIC NOTICE
LOAD RESTRICTIONS

Pursuant to Section 27 of the "Highway Act", notice is hereby given that load restrictions may be placed, on short notice in the near future, on highways in the Saanich Highways District.

The restrictions will limit vehicles to 50% or 70% of legal axle weight, as allowed under the regulations pursuant to the Ministry of Energy, Transport and Communications Act. Overweight permits will not be granted. All existing weight permits will be cancelled. Other restrictions may be imposed as necessary.

The public and trucking and transportation companies should govern themselves accordingly.

Your co-operation in adhering to the above regulations will be appreciated.

G. W. Harper,
District Highways Manager,
#201-661 Burnside Road East,
Victoria, B.C.
V8T 2X9

Dated: January 3, 1979
At: Victoria, B.C.

HEAD BOOMMAN

Required for our Mahatta River operation located on Northern Vancouver Island. Housing available.

For further information contact:

Rayonier Canada Ltd.
Suite 105
691 Thurlow Street
Vancouver, B.C. V6E 3L9
or phone 684-0151

RayonierCanada

POSITION VACANCY

HEALTH RECORD LIBRARIAN

Applications are invited for the position of Assistant Director of Medical Records at the Nanaimo Regional General Hospital. This is a 359 bed, accredited, acute and chronic care hospital. PAS and QAM participation. HSA salary and benefits. Previous experience preferred. Position available March 1, 1979. Personal interview will be requested.

Apply in writing to:
Mr. D. A. Mortenson,
Personnel Director
NANAIMO REGIONAL GENERAL HOSPITAL
Nanaimo, B.C.
V9S 2B7

Equal Opportunity

1979 PROSPECTIVE *COLONIST* CARRIER FILE IS NOW OPEN

We Would Welcome Applications from all Areas.

Equal opportunities for Women, Men, Girls, or Boys . . . and we have routes designed for adults, senior students, and juveniles. Also, some routes suitable for senior citizens.

Just complete the application form and mail to *The Daily Colonist*, Circulation Department.

THE FIRST STEP:

Fill out, clip and mail this coupon.

Circulation Department,
The Daily Colonist,
2621 Douglas Street,
Victoria, B.C. V8W 2N4

..... DATE

Please place my name on the 1979 list of prospective *Colonist* Carriers.

My Name .....

Address .....

City or Town ..... Postal Code .....

Telephone No. ..... School attending .....

Interested in adult route ☐

.....

12-29

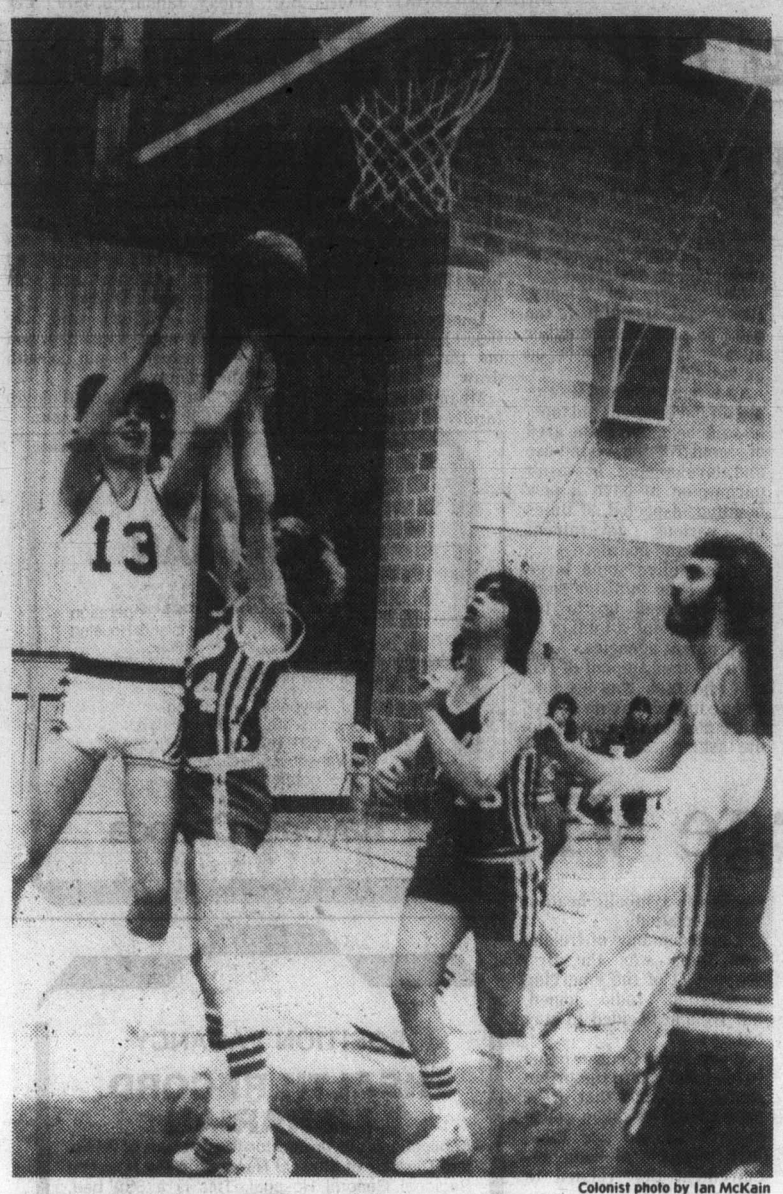

Colonist photo by Ian McKain

HIGH—SCORING Jay Loukes leaps high to get shot away over the outstretched arms of an Esquimalt defender during action Thursday in high-school basketball league opener at Mt. Doug. Loukes scored 20 points and pulled in 12 rebounds to lead Rams to a 90-60.

Canadiens, Islanders taste usual fare for lesser clubs

Back-to-back losses are fairly common to most National Hockey League clubs but not to the Montreal Canadiens.

The defending champions, now 26-8-5, lost their second game in as many starts Thursday and New York Islanders, the hottest team in the league, also suffered a rare defeat.

Canadiens, beaten 6-2 Wednesday by New York Rangers, took a 5-4 setback on home ice from Los Angeles Kings while the Islanders, suffered their first loss in 10 games when Philadelphia Flyers rallied for a 3-2 win at the Spectrum in Philadelphia.

In the only other league game, Chicago Black Hawks and Buffalo Sabres battled to a 3-3 tie in the New York city.

At Montreal, Steve Jensen beat Michel Larocque on a breakaway at 19:00 of the third period for the Kings.

Kings led 4-1 after the first 20 minutes, but the Canadiens battled back to 4-4 early in the third period.

Dave Taylor had two goals for the Kings, with others by Brian Glennie and Murray Wilson, while Serge Savard, Pierre Larouche, Yvon Lambert and Doug Risebrough scored for Montreal.

Two streaks came to an end in Philadelphia.

While taking only their second loss in 27 starts, Islander centre Bryan Trottier couldn't maintain his consecutive-games points run. Trottier, who was held off the scoresheet for the first time in 18 games, has 64 points, one more than Guy Lafleur of Montreal, who drew two assists against the Kings.

Reggie Leach and Bobby Clarke scored power-play goals on a double minor penalty in the second period to give the Flyers the decision.

Leach and Clarke scored at 17:10 and 17:49 as defenceman Gerry Hart sat out calls for slashing and unsportsmanlike conduct.

Clark Gillies had given the Islanders a 2-0 lead with a goal at 13:21 of the first period and a power-play tally early in the second.

The Flyers cut the lead to 2-1 when recently acquired Dennis Ververgaert, formerly with Vancouver Canucks, beat goalkeeper Billy Smith from the right circle at 6:36 of the second period, with New York's Bob Lorimer in the penalty box.

At Buffalo, Phil Russell's goal early in the third period gave the Black Hawks the point.

Danny Gare had given Buffalo a 3-2 lead 76 seconds earlier with his 15th goal of the season.

In an exhibition game at Detroit, Dan Labraaten scored a goal and assisted on two others to spark the Red Wings to a 6-5 win over the Wings of the Soviet.

It was the Soviet's first loss in three exhibition games against NHL competition.

Labraaten, who last faced the Russians as a member of the Swedish national team in 1975, set up Nick Libett for a goal at 6:16 of the second period to snap a 2-2 tie. Labraaten scored at 7:37 to give the Wings a 4-2 edge.

Detroit, which has failed to win in its last six games in NHL play, never trailed again, matching goals by Soviet stars Alexander Skvortsov and Igor Romashin with goals by Vaclav Nedomansky and Errol Thompson in the third period.

★ ★ ★

LOS ANGELES 5, MONTREAL 4

First Period

1. Los Angeles, Taylor 18 3:54
2. Los Angeles, Glennie 2 (Goldup, Palmer) 9:57
3. Montreal, Savard 3 (Tremblay, Lambert) 14:01
4. Los Angeles, Taylor 19 (Goring, Goldup) 16:51
5. Los Angeles, M. Wilson 6 (Dionne, Edestrand) 17:54

Penalty—Halward LA 6:14.

Second Period

6. Montreal, Larouche 4 (Lafleur, Shutt) 6:18
7. Montreal, Lambert 15 (Lapointe, Tremblay) 19:06

Penalties—Halward LA, Tremblay Mtl majors 4:49, Glennie LA 5:23.

Third Period

8. Montreal, Risebrough 5 (Lafleur, Lupien) 2:27
9. Los Angeles, Jensen 11 (Goring, M. Wilson) 19:00

Penalties—None.

Shots on goal by

Los Angeles	7	10	9	—26
Montreal	9	12	9	—30

Goal—Lessard, Los Angeles; Larocque, Montreal.

Attendance—16,132.

ISLANDERS 2, PHILADELPHIA 3

First Period

1. NY Islanders, Gillies 14 (Bossy) 13:21

Penalties—Tonelli NYI 1:23, Smith NYI, Holmgren Pha 1:59, Gillies NYI 13:50, Hart NYI double major, Persson NYI, Hoyda Pha, Bridgman major 17:12, Bridgman Pha misconduct 20:00.

Second Period

2. NY Islanders, Gillies 15 (Bossy, Persson) 5:48
3. Philadelphia, Ververgaert 10 (MacLeish, Dailey) 6:36
4. Philadelphia, Leach 18 (Barber, Clarke) 17:10
5. Philadelphia, Clarke 11 (Dupont, Bridgman) 17:49

Penalties—Dupont Pha 5:04, Lorimer NYI 6:15, Kelly Pha 9:08, Dupont Pha 12:26, Hart NYI double minor 15:44.

Third Period

No scoring.

Penalties—Dupont Pha 7:45; Trottier NYI, Dailey Pha 8:06.

Shots on goal by

NY Islanders	5	13	14	—32
Philadelphia	12	14	5	—31

Goal—Smith, NY Islanders; Parent, Philadelphia.

Attendance—17,077.

CHICAGO 3, BUFFALO 3

First Period

1. Chicago, Bulley 9 (Higgins) 7:58
2. Buffalo, Perreault 13 (Gare, Smith) 11:51

Penalties—Daigle Chi 10:16, Schoenfeld Buf 12:40, Bulley Chi 13:43, Stewart Buf 19:37.

Second Period

3. Chicago, Daigle 4 (Logan, Marks) 16:10
4. Buffalo, Smith 12 (Perreault, Robert) 17:52

Penalties—Logan Chi 5:36, Korab Buf 12:38, Bordeleau Chi double minor, Schoenfeld Buf, Chicago bench (served by Bulley) 17:44, Korab Buf double minor, Koroll Chi 18:25, Chicago bench (served by Bulley) 20:00.

Third Period

5. Buffalo, Gare 15 (Luce) 3:35
6. Chicago, Russell 6 (Rota, Mulvey) 4:51

Penalties—None.

Shots on goal by

Chicago	7	10	6	—23
Buffalo	12	15	13	—40

Goal—Veisor, Chicago; Sauve, Buffalo.

Attendance—16,433.

Norris Division

	G	W	L	T	F	A	P
Montreal	39	26	8	5	161	101	57
Los Angeles	38	16	16	6	144	132	38
Pittsburgh	38	15	16	7	136	134	37
Detroit	39	8	20	11	117	140	27
Washington	38	9	22	7	118	174	25

Adams Division

Boston	38	25	6	7	165	118	57
Buffalo	38	15	13	10	126	121	40
Toronto	40	17	17	6	132	128	40
Minnesota	36	14	18	4	115	127	32

Patrick Division

NY Island's	37	25	5	7	177	100	57
NY Rangers	38	21	13	4	157	126	46
Philadelphia	39	20	13	6	131	115	46
Atlanta	40	21	16	3	162	143	45

Smythe Division

Chicago	37	12	17	8	113	138	32
Vancouver	39	14	22	3	121	155	31
Colorado	39	8	25	6	110	163	22
St. Louis	41	8	27	6	119	189	22

Tonight's Games

Vancouver at NY Rangers
Pittsburgh at Atlanta
Boston at Colorado

MUCH—NEEDED HELP is supplied by defenceman Doug Halward (3) as Los Angeles goalkeeper Mario Lessard gets tied up out of net by Montreal's Doug Risebrough during Thursday night action in Montreal. Halward managed to thwart scoring attempt by Yvon Lambert, helping the Kings to a 5-4 upset win.

Loukes sparks Rams

Jay Loukes has come back.

And Mount Douglas Rams, hoping to succeed Oak Bay Bays as the elite of south Island high school basketball, are oh, so glad he did.

Loukes, a six-foot-five leaper, returned to Rick Humber's Rams this season after sitting out the last campaign in Renton, Wash., due to an eligibility problem.

But, after his return, the big shotmaker sparked Mount Douglas to a nifty pre-season, averaging nearly 25 points a game.

Loukes didn't match that output Thursday in the Greater Victoria senior boys' league opener at Mount Doug. But he came close enough.

He scored a game-high 20 points to spark the Rams to a 90-60 triumph over Dallas Lansdell's Dockers in the only league game played.

Holdover Russ Thornton, who was hurt much of last season, helped out the offence with 18 points for the Rams, who figure to improve on last season's 5-5 record.

In the only girls' league game, also at Mount Douglas, the host Ramblers had little difficulty in disposing of Esquimalt 63-24, after leading 43-12 at half-time.

Diana Thornton, with 17 points, provided most of the offensive push while Marina Scott added 12 points for Ramblers. The best Esquimalt could manage was Cory Asden's seven points.

Except for Oak Bay Bays, travelling to Vancouver for the prestigious Dr. Pepper tournament this weekend, the rest of the boys' league swings into action tonight.

Parkland Panthers visit Reynolds Roadrunners while Spectrum plays the Stingers at Stelly's Secondary.

In the third game, Claremont Spartans are at Dunsmuir, where the Demons play their first league game since opting out of the league last season.

The same school matchups are slated for the girls' league.

Defending league champion Oak Bay sees its first league action on Tuesday as part of a five-game boys' slate.

WHA stars win again

EDMONTON (CP) — Three goals in the first period launched World Hockey Association All-Stars to a 4-2 victory over Moscow Dynamo Thursday in the second game of a three-game series with the Soviet club.

A total of 11,220 spectators turned out for the game, about 3,000 more than for Tuesday's opener. The final game is scheduled tonight in Edmonton.

The All-Stars, who have won two games in the series, got goals from Morris Lukowich, Mike Gartner, Mark Howe and Wayne Gretzky.

Mikhail Shostak and Victor Shkurdiuk replied for the Moscow club, which was outshot 37-22.

As in the first game, the All-Stars came on strong in)he opening frame, outshooting Dynamos 7-4.

A shuffle Wednesday put Lukowich of Winnipeg Jets on a line with Gartner and Robbie Ftorek, both of Cincinnati Stingers. The move paid off in two first-period goals.

WHA coach Larry Hillman, of Winnipeg Jets, said he thought his club played an excellent all-around game.

"I think we had many more chances (than in Tuesday's game)."

Pavel Zhiburtovich, Soviet coach, said his squad failed on five power-play chances and that they were never in control of the play.

"It seems that when the WHA team was a man down they played even better then when we were five aside," said Zhiburtovich.

Meanwhile, the Dynamo club's dispute with the WHA over the contract for the North American tour made some progress Thursday.

The Soviets agreed to take an advance on the estimated $100,000 they were to receive for the seven-game tour.

Conflict arose when the WHA protested that the Dynamos had not brought over its complete team. The league threatened to withhold money in reprisal.

Larry Gordon, Edmonton Oilers general manager, would not disclose the amount advanced to the Soviets, but said a quoted figure of $20,000 was "not far off."

He said the remainder of the settlement would be negotiated at a meeting next month.

Junior B clubs set for all-star clashes

Top players from the South Vancouver Island Junior "B" Hockey League will tangle in the annual all-star games, Saturday at Lake Cowichan Arena and Monday at Juan de Fuca Arena. Game times are 8 p.m. Saturday and 8:15 p.m. Monday.

The seven-team league has been split into North and South divisions for the games with Saanich Braves, Esquimalt Legion, Juan de Fuca Gulls and Oak Bay Trios providing players for the South side and Fuller Lake Flyers, Kerry Park Islanders and Lake Cowichan Bairds Trucking comprising the North.

Four members of the B.C. team which will compete in the Canada Winter Games in Brandon next month will see action.

Don Bodger of Fuller Lake, Tracy Patterson of Saanich and Wayne Proceviat and Ron Brooks of Esquimalt have been selected for the provincial squad.

In league play Thursday, Oak Bay and Lake Cowichan played to a 4-4 tie at Oak Bay Arena.

Mark Nyhop scored twice for the Trios, who held period leads of 2-1 and 3-2, and David Brown and Ken Wilson completed the attack.

Rob Frost (2), Bill Marsh and Steve Johnson scored for Lake Cowichan.

On Wednesday, Fuller Lake scored an 8-3 win over Esquimalt.

	G	W	L	T	F	A	P
PATTERSON DIVISION							
Saanich	24	20	2	2	229	79	42
Fuller Lk.	25	15	8	2	176	95	32
Esquimalt	25	14	8	3	207	117	31
Juan de Fuca	24	14	8	2	135	95	30
PEART DIVISION							
Oak Bay	25	10	10	5	154	114	25
Lk. Cowichan	25	3	19	3	93	228	9
Kerry Park	24	1	22	1	63	419	3

The Original Knight
SOLUNAR TABLES
When To Fish Or Hunt

According to the Solunar Tables calculated for this area, the best times for hunting and fishing for the next 2 days will be as follows (times shown are Pacific Standard):

Minor	Major	Minor	Major
A.M.		P.M.	
TODAY			
10:50	5:05	11:15	5:40
TOMORROW			
11:55	5:50	11:55	6:10

Minor periods, shorter duration, light type.
Major periods, lasting 1½ to 2 hours, are shown in bold.

Sport today

BASKETBALL

7 p.m. — Greater Victoria high school girls' league: Parkland at Reynolds; Spectrum at Stelly's; Claremont at Dunsmuir.

8:30 p.m. — Greater Victoria high school boys' league: Parkland at Reynolds; Spectrum at Stelly's; Claremont at Dunsmuir.

HOCKEY

8 p.m. — South Island Junior 'B' League: Esquimalt Legion vs. Juan de Fuca Gulls, Esquimalt Sports Centre.

Vikings win tourney opener, take on No. 1 Huskies today

CALGARY — Beating Wilfred Laurier Golden Hawks is one thing. But sweeping two straight games from top-ranked St. Mary's Huskies is quite another.

And Victoria Vikings are well aware of the difference.

Despite a lackadasical approach, Vikings hammered Golden Hawks 88-64 in Thursday's opening round of the University of Calgary Basketball Classic.

St.Mary's Huskies, rated No. 1 in Canada, also earned a first-round win, dumping Whitworth College of Spokane 91-66.

So, in a rematch of their meeting at the Winnipeg Wesmen Classic last weekend, Vikings and Huskies clash again today in a tourney semi-final.

Alberta Golden Bears defeated Manitoba Bisons 85-82 to snatch another semi-final berth against Calgary, 84-54 winners over University of B.C. Thunderbirds.

Vikings nipped Huskies 88-84 in Winnipeg last weekend to avenge an 82-79 defeat by the national champions in last spring's CIAU finals.

And, in spite of what he felt was a sloppy performance against Laurier, coach Ken Shields thinks UVic will be ready.

"The players shouldn't have any trouble getting up for St. Mary's," said Shields, admitting Vikings were a little lethargic against Laurier.

"We were spotty and we turned the ball over quite a bit. We'll be much better against Huskies. That should be a fantastic game."

Vikings broke to a 43-27 half-time lead against Golden Hawks, defending champions of the Calgary tournament.

Robbie Parris and Reni Dolcetti each scored 15 points for the Island club while Chris Hebb contributed 12 points and Gary Budd popped in 10.

Kelly Dukeshire and Ian Hyde-Lay scored eight points each, Gerald Kazanowski had six, Ken Kirzinger and Mickey Welder connected for four each and Greg Kazaniski picked up two points.

Fred Koepke was impressive for Laurier, scoring 29 points.

The newest member of the Vikings, six-foot-six guard Tom Narbeshuber, didn't see action.

Narbeshuber, a native of Oakville, Ont., who attended Simon Fraser University on a basketball scholarship, transferred to UVic following the fall semester at SFU.

Because he didn't play for the Clansmen, he's eligible for the remainder of UVic's Canada West conference schedule.

Hawks' Esposito extends goalkeeper voting lead

NEW YORK (CP) — With two weeks left in the fans' voting, Tony Esposito of Chicago Black Hawks has increased his lead among goalkeepers in the National Hockey League all-star balloting to a total of 40,279 votes.

Other leaders in the poll are left winger Pat Hickey, New York Rangers; centre Ulf Nilsson, the Rangers; right winger Anders Hedberg, the Rangers; and defencemen Phil Russell of Chicago Black Hawks and Ron Greschner of the Rangers.

The balloting will determine the starting of forwards and defencemen for the all-star series against the Soviet national team in New York Feb. 8, 10 and 11.

The top vote-getter among the goalies will be guaranteed a spot on the team but coach Scotty Bowman of Montreal Canadiens has the option of starting any goaltender on the roster.

After the six players are chosen, general manager Bill Torrey of New York Islanders and Bowman will pick the remainder of the all-star team.

With close to one million votes tabulated, New York Rangers and Chicago fans have returned the most ballots. Each NHL team received 200,000 ballots.

The deadline is Jan. 14.

Following are the selections in the latest poll:

Leftwingers: 1. Pat Hickey, Rangers, 53,332; 2. Steve Shutt, Montreal, 19,641; 3. Clark Gillies, New York Islanders, 17,623; 4. Bill Barber, Philadelphia Flyers, 14,227; 5. Richard Martin, Buffalo Sabres, 12,086.

Centres: 1. Ulf Nilsson, Rangers, 33,285; 2. Ivan Boldirev, Chicago, 23,518; 3. Bobby Clarke, Philadelphia, 14,362; 4. Bryan Trottier, Islanders, 12,557; 5. Darryl Sittler, Toronto Maple Leafs, 11,926.

Rightwingers: 1. Anders Hedberg, Rangers, 42,013; 2. Guy Lafleur, Montreal, 39,029; 3. Mike Bossy, Islanders, 15,829; 4. Lanny McDonald, Toronto, 13,907; 5. Terry O'Reilly, Boston Bruins, 9,797.

Defencemen: 1. Ron Greschner, Rangers, 41,696; 2. Phil Russell, Chicago, 38,826; 3. Larry Robinson, Montreal, 33,978; 4. Denis Potvin, Islanders, 33,153; 5. Borje Salming, Toronto, 28,979; 6. Brad Park, Boston, 23,710; 7. Guy Lapointe, Montreal, 15,892; 8. Robert Picard, Washington Capitals, 14,710; 9. Barry Beck, Colorado Rockies, 13,304; 10. Ian Turnbull, Toronto, 11,387.

Goalkeepers: 1. Tony Esposito, Chicago, 40,279; 2. Ken Dryden, Montreal, 19,611; 3. Glenn Resch, Islanders, 16,365.

Olympic Whites lose

CALGARY (CP) — Moscow Dynamo Riga defeated Canada's Olympic White team 2-1 in an exhibition hockey game Thursday night.

Anatoly Yemelyanenko scored the first Riga goal at 12:33 of the first period and Petr Vorobyov added another at 11:43 of the second. Dave Walter of Welland, Ont., replied for Canada, also in the second frame.

Riga's goalie, Valadimir Bystrov, played an excellent game as Canada outshot the Soviet team 38-24. Bob Dupuis of Barrie, Ont., was in the net for Canada.

The teams split two minor penalties and two majors as 1,472 fans watched.

The Canada White team next plays Edmonton Oilers of the World Hockey Association in Calgary Saturday while Riga and the Olympic team face off again Monday in Medicine Hat and Wednesday in Calgary.

Hockey scores

AMERICAN
New Brunswick 9 Philadelphia 1

ONTARIO MAJOR
Oshawa 5 Peterborough 4
London 9 Windsor 4
Brantford 9 Toronto 7
Sudbury 4 Kingston 3

QUEBEC MAJOR
Three Rivers 8 Shawinigan 1
Laval 7 Chicoutimi 4
Quebec 10 Verdun 1
Hull 6 Montreal 5
Sherbrooke 9 Cornwall 8

MANITOBA JUNIOR
Portage 5 Kildonan 3

SASKATCHEWAN JUNIOR
Regina 7 Prince Albert 5

B.C. Junior
Kamloops 6 Revelstoke 3
Vernon 9 Abbotsford 6

Exhibition
Czechoslovakia Juniors 7 Richmond (PJHL) 2

Additional sport P. 16, 17 and 19

★ EXCITING ★
INTERNATIONAL HOCKEY
CZECHS
(JUNIOR NATIONAL TEAM)
VS.
COUGARS
THURS., JAN. 11 8 P.M.
ALL SEATS RESERVED
4.00-4.50-5.00
TICKETS ON SALE ARENA BOX OFFICE 10 a.m.-5 p.m. DAILY EXCEPT SUNDAY
*SPECIAL O.A.P. and CHILDREN 13 and UNDER 1.00 OFF REGULAR PRICE
1-6
COUGAR SEASON TICKET HOLDERS HAVE UNTIL 5 P.M. JAN. 6 TO PICK UP THEIR REGULAR SEAT ALLOCATIONS FOR THIS GAME.

outdoors
alec merriman

SALMON SPORTS FISH Advisory Committee has been asked to comment on a number of sports fishing restriction ideas thrown out for discussion by federal fisheries.

The list of items was given to committee chairman Al Playfair and he asks for interested sports fishermen and groups to write to him with their opinions and ideas before Jan. 15. His address: Al Playfair, 1660 Sheridan Avenue, Victoria, B.C., V8P 3B3.

Playfair's immediate reaction: "We have more fish coming through our enhancement program, so why are we thinking of restrictions and cutbacks now?

"If they are really concerned about the wild fish why are they allowing decimation of the wild Alberni Inlet steelhead and salmon by letting them be taken as incidental catches by a vastly increased net fleet brought in to harvest enhanced sockeye from Great Central Lake?"

As a guide for readers who may wish to comment I will list the points from federal fisheries, along with some comments on each one. But, if you have any ideas get them in to Playfair immediately so he can take them to the next Sports Fish Advisory Committee meeting this month, after which it may be too late.

● **DOWNRIGGERS:** Define by use, size, or weight. Quick release snaps required? Prohibit or permit a meat line?

Fisheries managers seem to have an aversion to the meat line and last year brought in regulations to ban them, but couldn't make them stick. They want sportsmen's feelings about whether there should be one fixed meat line allowed, plus others on quick releases, or whether downriggers should be used only with quick releases to get light gear down to the depths where the fish may be found.

● **CANNING** of sport caught fish. Is a limit of 25 pounds for salmon taken in tidal waters realistic? Should the 25-pound limit be applied to non-tidal sport caught salmon? Should the 25-pound limit apply to all sport caught fish.?

● **POSSESSION** and daily bag limits are different for tidal waters than for non-tidal waters and in fact, a fisherman may take his tidal limits, plus his non-tidal limits. Would it make sense to have one total daily limit and one total possession limit for salmon?

I don't think it would. Limit is now four salmon in tidal waters, two in non-tidal waters. That seems okay to me. Many streams are closed to salmon fishing during spawning runs and fish that make it to a river are something special. But, in some areas river fishing is the only salmon fishing available. To other anglers it is the best sport available. On hatchery rivers where there is a surplus of returning fish limits could be made more liberal. In no way should anglers be allowed to take tidal and non-tidal limits in the same day. River fishing should depend on conditions in a given river at a given time, with on-the-spot special regulations.

● **GRILSE,** under 12 inches, which are released to die concern fishermen. How can we reduce these losses?

This question is likely to evoke the most controversy and feelings will depend upon how experienced an angler is, how much fishing he does and where he fishes. Federal fisheries have suggested season closures in some areas, like through the winter months, which wouldn't sit well with Victoria anglers who get their best fishing of the year during the winter.

Rob Lindsay, newest committee member and president of Victoria Fish and Game Club told the committee "in talking to numerous sports fishermen, they all seem to be in favor of raising the size limit to 18 or 20 inches, which would also allow the winter fishery to continue." He also added: "Gentlemen, if you are considering cutting the limit to two fish a day, you had better be prepared for the Third World War, for there is no way sports fishermen are going to allow it to happen. There are few days in any given year when we take four fish, especially over 20 inches, but for those few days we are willing to put up one awful fight."

Victoria waterfront anglers wouldn't be adverse to the 18 or 20-inch size limit because they can get bigger fish. But, in Saanich Inlet, Nanaimo, Nanoose - Northwest Bay, and in Comox - Campbell River in early spring it could be a big blow. It would also mean the end for the sports fishermen, who don't own boats, who for a few weeks manage to get some sporty fishing for grilse from shore at Ten Mile Point and other strategic places.

Curtailment of fishing - either by season or by size, could be the death knell for some businesses like the Saanich Inlet marinas. The least it could do would be to force them to recoup by charging more for wharfage and boat rentals.

In any event we have the capability to produce as many grilse as we wish and there should be no need for size limits. If sports anglers wish a put-and-take fishery, they should pay for it and they should have it. They pay about $22 for each salmon they catch, plus $225 million in equipment, no matter whether it be a grilse or a 30-pounder.

● **ANNUAL BAG LIMIT.** Should one be set for salmon? If so, how many?

Yes, I would go along with that. I think there should be a 40-fish punch-card obtainable when an angler buys his $5 salmon fishing licence. Then after the 40 fish are punched from the card the anglers should be able to purchase another 20-fish punchcard for $7.50, then another 20-fish punchcard for $10, and so on on a sliding scale. Then money would be earmarked for enhancement and the angler who catches the most fish would pay the most for enhancement. And it wouldn't restrict the angler who owns a $10,000 outfit he wants to use the year round.

● **DO YOU HAVE** any recommendations for other changes to the regulations ... cod, shellfish, scuba gear?

I am concerned about scuba gear and the ease it makes the taking of cod, shellfish and the like. This needs study. I am also concerned that proposals for underwater marine parks, such as suggested for Victoria breakwater and Race Rocks, might place restrictions on, or eliminate, the hundreds of anglers who enjoy their fishing from shore at the Breakwater and Ogden Point docks.

● **SHRIMP.** Should the existing 100-pound daily sport caught shrimp limit be reduced to 25 pounds a day.

This seems like a good idea to me.

Record round gives Fezler lead

MONTEREY, Calif. (AP) — Forrest Fezler opened with three birdies en route to a course-record 65 Thursday and held a one-stroke lead at the halfway point of Monterey's $100,000 golf tournament.

Fezler's six-under-par round was two strokes under the old mark at Rancho Canada-East and it gave him a 36-hole total of 135 in the pro division of the non-tour, pro-am event. He had seven birdies and one bogey.

First-round leader Bob Wynn, a close friend of fellow touring pro Fezler, was at 136 after registering a 69 at Rancho Canada.

European Open champion Bobby Wadkins was two strokes back at 137 after carding a three-under-par 69 at Spyglass Hill, toughest of the three courses used in the tournament.

Fezler and Wynn both face Spyglass in today's third round, as does Pete Brown who was at 138 after two rounds. Also at 138 was Gary McCord, who had a 70 at Spyglass Thursday.

Bob Clampett, the nation's top amateur golfer in 1978, equaled Fezler's amateur course record at Spyglass with a 70 Thursday and was at 139 with former PGA champion Dave Stockton and Bob Gilder. Stockton moved up the leader board with a 68 at Spyglass.

Four women pros are in the Monterey tournament, the first ever in this country to send women against men pros in the same division. Closest to the lead was Amy Alcott, who had 73 Thursday on the Laguna Seca course after opening at Spyglass where she scored five birdies Wednesday but still took an 80.

Alcott, at 153, was 18 strokes behind Fezler but ahead of almost half the men club pros in the field of 78 pros. Hollis Stacy was at 154, Sally Little at 155 and Debbie Massey at 159.

There are 78 pros, including 31 with PGA tour credentials, in the tournament.

Fezler started and finished fast Thursday. He birdied the last two holes.

"It was a good putting round," said the golfer who lives in nearby Hollister. "I had 10 putts between 2½ and 6 feet and made nine of them."

Defenceman rejoins Sabres

BUFFALO, N.Y. (AP) — Defenceman Ken Breitenbach, who retired from Buffalo Sabres six weeks ago, says he has decided to work his way back on to the National Hockey League team.

Breitenbach, 23, the Sabres' No. 2 draft choice in 1975, sat out the entire 1977-78 season with a broken leg.

WINDSOR DRIVING SCHOOL
NEXT DRIVER EDUCATION COURSE—STARTS MON., JAN. 8, 1979
PHONE: 384-9222

Great taste with half the calories.
And Highlite's also 50¢ lighter in price - just $4.35/dozen.
A great light beer for all kinds of reasons.

Firestone SALE
OFFER ENDS JAN. 13

Town & Country® STEEL BELTED RADIAL SNOW BITER®
$51.00 P165/80R13 REPLACES 165R/13
721 CONSTRUCTION
New stronger steel cord – 7 brass-plated steel filaments wrapped around 2 and bound together with 1 more.

P-METRIC SIZE	REPLACES	REG. PRICE	SALE PRICE
P175/80R13	BR78/13	$ 57.62	$52.00
DR78/14	–	65.50	58.00
P195/75R14	ER78/14	68.90	61.00
P205/75R14	FR78/14	69.90	63.00
P215/75R14	GR78/14	75.55	69.00
P225/75R14	HR78/14	81.90	75.00
P205/75R15	–	88.25	81.00
P165/80R15	165R/15	64.70	59.00
P205/75R15	FR78/15	73.00	63.00
P215/75R15	GR78/15	79.65	72.00
P225/75R15	HR78/15	84.70	77.00
P235/75R15	LR78/15	100.95	89.00

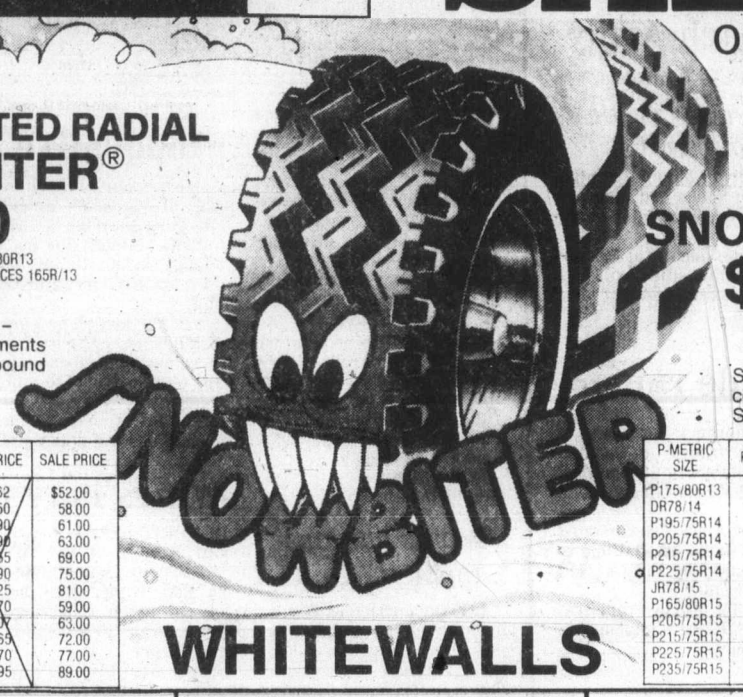

WHITEWALLS

Town & Country RADIAL SNOW BITER
$48.00 P165/80R13 REPLACES 165R/13
Strong polyester/fiberglass construction, aggressive Snow Biter tread design.

P-METRIC SIZE	REPLACES	REG. PRICE	SALE PRICE
P175/80R13	BR78/13	$54.05	$49.00
DR78/14	–	57.08	53.00
P195/75R14	ER78/14	59.85	56.00
P205/75R14	FR78/14	66.65	60.00
P215/75R14	GR78/14	73.85	66.00
P225/75R14	HR78/14	80.80	72.00
JR78/15	–	87.10	78.00
P165/80R15	165R/15	62.40	56.00
P205/75R15	FR78/15	66.35	60.00
P215/75R15	GR78/15	76.75	69.00
P225/75R15	HR78/15	82.60	74.00
P235/75R15	LR78/15	93.85	86.00

Town & Country SUP-R-BELT® SNOW BITER
Double belted, original equipment, smooth, quiet ride.
$43.00 E78/14
WHITEWALLS

SIZE	REG. PRICE	SALE PRICE
F78/14	$48.65	$44.00
G78/14	52.90	48.00
H78/14	56.70	51.00
*F78/15	58.20	44.00
*G78/15	53.10	48.00
*H78/15	56.75	51.00
*J78/15	63.65	58.00
*L78/15	66.35	60.00

*BLACKWALLS $3 LESS

SNOW CHAMPION SNOW BITER
Four full plies of super-strong fabric, with the aggressive Snow Biter, traction tread.
$29.00 A78/13
WHITEWALLS

SIZE	REG. PRICE	SALE PRICE
B78/13	$33.95	$31.00
B78/14	33.95	31.00
C78/14	33.95	31.00
D78/14	35.50	33.00
E78/14	36.10	33.00
F78/14	37.30	34.00
G78/14	40.50	37.00
H78/14	43.40	39.00
F78/15	37.30	34.00
G78/15	40.55	37.00
H78/15	43.40	39.00

BLACKWALLS $3 LESS

BATTERY BOOSTER CABLES
● 12 volt — 8 ft. length ● Tangleproof 8 guage copper wire ● Resistant to grease, corrosion, abrasions, temperature extremes ● 200 amp copper plate clips ● A must for cars with automatic transmissions.
$3.59 Compare at $5.49
More than $50 savings in service coupons included

ALL SNOW BITERS BACKED BY FIRESTONE'S NATIONWIDE WARRANTY
ALL SNOW BITERS INSTALLED AT NO EXTRA CHARGE

WITH THIS COUPON
ELECTRONIC TUNE-UP — WE USE CHAMPION
Includes: NEW plugs, NEW points, NEW condenser, NEW rotor. We also adjust timing and carburetor, lubricate heat riser valve. Check 10 other major points. Labour included.
4 CYL. $34.95 | 6 CYL. $39.95 | 8 CYL. $44.95
MOST CARS AND LIGHT TRUCKS
EXPIRES FEB. 28/79

WITH THIS COUPON
OIL CHANGE
Includes: Oil filter, oil (4 qts.), labour.
CARS AND LIGHT TRUCKS
$6.88
WE USE TEXACO OR OTHER QUALITY PRODUCTS
EXPIRES FEB. 28/79

WITH THIS COUPON
DRUM/DISC BRAKE SERVICE — WE USE CERTIFIED BRAKES
● Install new front disc pads, new rear linings
● Repack front outer wheel bearings
● Inspect drums and rotors, front calipers, rear wheel cylinders, master cylinder, brake hardware, brake hoses
$59.95 MOST CARS
32,000 km warranty
EXPIRES FEB. 28/79

BRAND NAMES YOU'VE LEARNED TO TRUST AND RESPECT — SEE FIRESTONE FOR G.E. APPLIANCES & ELECTROHOME TV

USE OUR Firestone CREDIT PLAN OR master charge AMERICAN EXPRESS CHARGEX VISA
ASK ABOUT OUR 90 DAY PAYMENT PLAN
CALL FOR AN APPOINTMENT

Firestone Stores
2882 DOUGLAS ST.
AT GARBALLY AT BURNSIDE
385-1404
Also in Nanaimo

STORE HOURS:
8:00-5:30 Mon.-Fri.
8:00-5:00 Sat.
Closed Sunday

® Reg'd T.M. – Firestone Canada Inc., Reg'd User. /Except Town & Country, Snow Biter, Sup-R-Belt Reg'd T.M. – Firestone Canada Inc.

SO YOU'VE DECIDED TO INSULATE . . .

● You've read all about it ● You're more than ready to replace those drafty old windows
● You know it's an intelligent move ● You're ready to save instead of spend.

Now . . . Who Do You Go To!!
Go to VAN ISLE WINDOWS

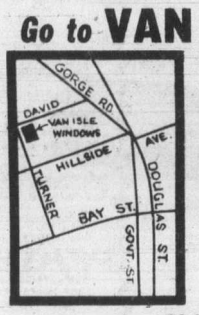

That's another intelligent move.
They're the guys who make windows.
They're the manufacturer.
You deal directly with the experts who've designed the latest and best in
● Sealed Units
● Storm Doors and Windows
● Replacement Windows

VAN ISLE WINDOWS
Your Window Company on Vancouver Island
401 David Street 383-7128

Make the right decision about windows. Go to the guys who make them.

You can afford them. You can't afford not to find out about them.

12-8

Sport digest

Clubs urge fans to clear snow

LONDON (AP) — Two London soccer clubs Thursday appealed to supporters to help clear snow from pitches to ensure matches scheduled for Saturday can go ahead.

Fulham and Wimbledon want fans to turn out today and Saturday morning in a bid to beat the weather and play English Football Association Cup matches.

Fulham is drawn to play First Division Queen's Park Rangers in the third round of the Cup, while Wimbledon is to play another First Division team, Southampton.

With Britain still snowbound, most of the 32 Cup matches scheduled are in jeopardy. One, between Newcastle and Torquay, has already been called off.

In Scotland, the position is even worse with very few matches expected to be played unless a there is thaw.

NASL tactics irk Greaves

LONDON (AP) — Ian Greaves, manager of Bolton Wanderers of the English League First Division, has called for a stand against North American recruiters after what he regarded as an attempt to sign his club's star forward, Frank Worthington.

Greaves said Dallas Tornado of the North American Soccer League made a bid for Worthington through the player's agent.

Worthington, whose contract expires at the end of the season, has admitted he would like to play in the United States.

But Greaves, angry that the approach was not made through the club, said: "There is no way Frank is leaving Bolton for America or anywhere else."

Meanwhile, Washington Diplomats of the NASL stepped up their bid to sign an even bigger name, European footballer of the year Kevin Keegan, the current England captain.

Keegan, who plays for West German club Hamburg SV, has been told by manager Gunter Netzer to make up his mind by the end of the season whether or not he wishes to stay with Hamburg.

Washington's offer to Keegan is believed to be worth more than $1 million a year.

Whitecaps sign homebrew

VANCOUVER (CP) — Paul Nelson of Burnaby has signed his first professional contract with Vancouver Whitecaps, the North American Soccer League team announced Thursday.

Nelson, 20, made three appearances with the Whitecaps in 1978 as an amateur, including an NASL playoff game against Toronto Metro Croatia.

The fullback is a product of the Cliff Avenue United soccer club and will play for the Whitecaps' reserve team this winter.

Saban will coach Army

CORAL GABLES, Fla. (AP) — Lou Saban, who seemed on the verge of staging a remarkable resurrection of University of Miami football, has resigned to take over the Army head-coaching job at West Point, officials said Thursday.

Dr. John L. Green, University of Miami executive vice-president, confirmed that Saban had resigned. A formal announcement was expected later at the U.S. Military Academy.

Saban, who has coached professionally at Denver, Boston and Buffalo and five universities, will take over from Homer Smith who was fired from the West Point coaching post last month.

Colts deny trade rumors

BALTIMORE (AP) — Quarterback Bert Jones of Baltimore Colts will not be traded to Oakland Raiders for quarterback Ken Stabler or anyone else, Colts assistant general manager Ernie Accorsi said Thursday.

"The Colts will not trade Bert Jones," Accorsi told Dave Humphrey of WCBM Radio in Baltimore. "Bert Jones will not be acquired by the Oakland Raiders. There's nothing to the story.

Barry Tompkins, of KRON-TV in San Francisco, reported Wednesday that the Raiders planned to announce the acquisition of Jones.

Driver injured in practice

AUCKLAND, New Zealand (AP) — Australian driver Andrew Miedecke broke both legs in a crash on the Pukekohe circuit Thursday while practising for Saturday's International Grand Prix. Firemen worked for 10 minutes to cut Miedecke from the wreckage of his Galloway car.

Miedecke said he felt something go in the rear suspension as he went into a curve. His car left the track and hit a wooden fence, tearing off the front wheels.

U.S. prepares to meet challenge

'Win every gold medal' Soviet coaches advised

By BERT ROSENTHAL
The Associated Press

Any doubt that the Soviet Union was planning to dominate the 1980 Olympics in Moscow can now be dispelled.

Brendan Foster, Britain's great long distance runner, recently told Jimmy Carnes, coach of the United States men's track and field team for the 1980 Games, "that the Russians had sent a mandate to all their coaches that they were to win every gold medal."

Nothing, of course, could be more emphatic than that.

"I don't know how they're going to do it," Carnes said, speaking strictly about men's track and field.

But neither will the United States rule the Games, nor even dominate men's track and field, as the Americans had done through the 1968 Olympics.

In 1968, the American men's track and field team won 12 gold medals. In each of the last two Olympics, that total has slipped to six, the lowest count in history. However, no other country won more than two golds in men's track and field in 1976 at Montreal.

"I have heard that we are not making great progress in track and field," said Carnes, who also is chairman of the National AAU men's track and field committee.

"We're not going down in track and field," he emphasized. "We are running faster, jumping farther and throwing farther than ever. It's just that the rest of the world is getting ahead of us in certain events.

"We can't let that happen."

To prevent that from happening and to strengthen the nation's track and field teams for the 1980 Games, 'a tremendous program," in Carnes's words, has been instituted.

To begin with, in the last year, Olympic development committees have been established, with many coaches serving as chairmen in different events such as sprints, hurdles, distance races, throws and walks.

Among the chairmen of the various committees are the four men who will be Carnes's assistants for the 1980 Games—Willie Williams of Arizona State, Stan Huntsman of Tennessee, Jim Santos of California State-Hayward and Tom Tellez of Houston.

In addition, there is Sam Bell of Indiana, head coach of the U.S. team for the World Cup meet in Montreal in August.

However, Carnes said he does not want the other track and field coaches throughout the counntry, on the club, high school, college or any other level, to feel they are not an important part of the Olympic program nor unimportant toward preparing for other major international competitions.

"I want every coach in the U.S. to know that we're all in this together," said Carnes, former coach at Florida before beginning the a successful chain of athletic shoe stores in Gainesville, Fla. "I like to refer to every coach in the U.S. as an assistant coach, and that's the way I want them to feel. I want them to keep us regularly informed about the progress of their athletes with Olympic potential."

Santa Anita racing

ARCADIA, Calif. — Results of Thursday's thoroughbred racing at Santa Anita and entries for today:

FIRST RACE
Polva (Pierce) $8.00 $4.60 $3.40
Royals Baroness (Frazier) 11.40 7.20
Poona Petite (Campas) 8.00
Time: 1:10 4/5
Scratched— Jamboree Jane, Mickey Maid, Miss White Swan

SECOND RACE
Promising Kirsch (McHargue) $2.80 $2.40 $2.20
This is Cricket (Pincay Jr) 4.20 3.40
Party Guy (Garry) 3.20
Time: 1:09 3/5
Daily Double (2-8) Paid $11.20
Consolation Double (2-7) Paid $7.20
Scratched — Amor Laino, Connors Quirke, Alligator Pear

THIRD RACE
Petite Reva (McHargue) $10.80 $3.80 $3.00
Frankly Fickle (Shoemaker) 3.00 2.40
Imagism (Sorenson) 3.60
Time: 1:45 3/5

FOURTH RACE
Is Gold (Pincay) $8.20 $5.20 $4.40
Nodrog (Rosales) 6.20 4.40
Kinetic Power (Howard) 10.40
Time: 1:10 4/5
Scratched— Aced, Figaroon, Sams Fairest, Glint O Gold

FIFTH RACE
Snowy Cape (Rodriguez) $27.60 $12.40 $7.80
Isle Dare (Mena) 4.40 4.00
Try Me Doc (Castaneda) 6.80
Time: 1:10 1/5
$5 Exacta (4-10) Paid 312.00
Scratched— Royal D Ann

SIXTH RACE
Head Lad (Olivares) $11.00 $5.00 $3.80
dq-Gretchens Pal (Cruz) 7.60 4.40
Rouleit (Czarnecki) 7.40
Time: 1:43 3/5
DQ—Disqualified from 1st to 2nd
Scratched— The Bay Prince, Missing Marbles

SEVENTH RACE
Beaming Joy (Chiang) $54.20 $20.80 $6.80
Bartender Betty (McHargue) 12.00 5.40
Jacqueline (Pincay Jr) 3.20
Time: 1:36 2/5
$5 Exacta (2-9) Paid $1,465.50
Scratched — Delinda Sue, Lutecia, Hot Loof

EIGHTH RACE
Saris Tobin (Baltazar) $15.20 $8.20 $4.40
Sister Julie (Pierce) 23.00 10.40
Innuendo (Toro) 3.80
Time: 1:14 3/5
Scratched — Er Bear, Honeys Policy

NINTH RACE
Siegfried (McHargue) $4.40 $3.20 $3.00
Consumer (Pincay) 4.60 3.20
Right Me Up (Campas) 5.80
Time: 1:42 3/5
$5 Exacta (2-1) Paid 44.50
Scratched — Cute Girl
Attendance 16,727. Handle $2,798,-316.

Entries

FIRST RACE-$7,000 clmg 4&up 6 fur
Neumies Boy (Castaneda) 116
Judis Prince (McCarron) 120
Please See Me (Cauthen) 115
Aristotelis (Czarnecki) 113
Maco (Valenzuela) 116
King Elect (McHargue) 114
Mr Daunt Jillov (Mena) 115
Bold Dave (Rosales) 116
Grandaries (Pincay Jr) 116
Mr RTF (Shoemaker) 115
Pappas Title (Campas) 116

SECOND RACE-$12,000 mdns 3 yo F 6 fur
Beba (Castaneda) 117
For the Money (Campas) 117
Misty Men (Olivares) 117
Superbe Affair (Cordero Jr) 117
Magical Native (Pincay Jr) 117
Feisty Faye (Pierce) 117
Erica Kelly (McHargue) 117
x Picture Collector (Sorenson) 112
Rose Luv (Baltazar) 117
Reporting Act (Lipham) 117
x Wheres Romeo (Rodriguez) 112
School Play (Shoemaker) 117
Chatte Too (McCarron) 117
With Elegance (Cauthen) 117

THIRD RACE-$12,000 mdns 3 yo 6 fur
Royalty (Grant) 117
Gaily Gaily (Pierce) 117
Galliana (Cordero Jr) 117
Queenies Hope (Shoemaker) 117
Doctor Quincy (Cauthen) 117
Try Windy (Mena) 117
Olive Mill (McHargue) 117
x Battling Glory (Rodriguez) 112

FOURTH RACE-$15,000 alw 4&up 1⅛ mi
Khalmart (Baltazar) 112
Campodonico (Mena) 114
Pass N Run (Toro) 114
Ameri Flyer (Pierce) 114
Gravenhague (McHargue) 112
Postscript (Chapman) 114
Extra Strong (Shoemaker) 114

FIFTH RACE-$14,000 alw 3 yo F 1 mi
Stayer (Cauthen) 113
To the Top (Olivares) 113
x Belle Bottom (Sorenson) 108
Rule Assured (Cordero Jr) 113
Rita G (McHargue) 113
Diving Belle (Toro) 119
Bell Marais (McCarron) 119
Worldwide Queen (Pincay Jr) 119
Maytide (Castaneda) 113
True Maiden (Shoemaker) 113

SIXTH RACE-$12,000 mdns 3 yo F 6 fur
Brown Gravy (McHargue) 117
Royal Swallow (Shoemaker) 117
La Francaise (Baltazar) 117
Lenticular (Ramirez) 117
Lottie L. (Valenzuela) 117
Lu Qu (Pierce) 117
Iceladi (Cordero Jr) 117
Irish Valentine (McCarron) 117
Fric Frac (Pincay Jr) 117
Personably (Castaneda) 117
Whydidju (Cauthen) 117
Pecos Pepper (Olivares) 114
Jan Stevens (Shoemaker) 117
Reviewers Dream (Pierce) 117

SEVENTH RACE-$15,000 alw 4&up 1⅛ mi
El Provincial (Castaneda) 114
x Latrobe (Sorenson) 114
Low Lie (Cordero Jr) 117
King Steven (Cauthen) 112
Off to Monte (Pierce) 112
Backdoor Man (McCarron) 112
Trond Sang (Toro) 114

EIGHTH RACE-$35,000 alw 4&up 6½ fur
Crafty Native (Castaneda) 114
Lifes Hope (Cauthen) 114
O Big Al (McHargue) 116
Decoded (McCarron) 114
Maheras (Pincay Jr) 114
Black Sulphur (Toro) 117

NINTH RACE-$10,000 alw 4&up 1⅛ mi
Fair and Square (Cordero Jr) 115
Emperor (Ortega) 115
Best Lad (Baltazar) 114
Canned Hat (Cauthen) 115
Resilient (Olivares) 115
Eagles Mate (McCarron) 115
x Cisne (Sorenson) 110
Tregillick (Shoemaker) 122
Pial (Castaneda) 115
Acapador (Mena) 115
Golden Doc Ray (McHargue) 117
Old Guard (Valenzuela) 115

SELECTIONS
1. Maco, Bold Dave, Aristkotelis
2. Beba, Misty Men, Rose Luv
3. Royalty, Galliana, Gaily Gaily
4. Khalmart, Postscript, Gravenhague
5. Stayer, Rita G, Maytide
6. Lu Qu, Iceladi, Fric Frac
7. Low Lie, Latrobe, Off to Monte
8. Black Sulphur, O Big Al, Decoded
9. Tregillick, Canned Hat, Pial

ONE BEST: BLACK SULPHUR

Innovative coach back

Masaru Saito is back in town to find out if University of Victoria's volleyball Vikings have learned anything since his last visit.

Saito, famous for his innovative coaching techniques, brings the all-Japan collegiate all-stars to McKinnon Gym Saturday to face Al Scott's Vikings.

Vikings lost three close games in bowing to the same team last season.

Following the exhibition, which starts at 7:30 p.m., the tourists travel to Vancouver for a Sunday game against B.C. Olympics.

The B.C. Canada Games women's team and Victoria Spice will play a preliminary match at 6 p.m.

Tennis champs toppled again

LONDON (AP) — Wimbledon champions Bob Hewitt and Frew McMillan lost their second successive match in the World Doubles tennis championships Thursday.

Adriano Panatta and Paolo Bertolucci of Italy beat the South Africans, widely regarded as the world's top doubles combination and winners of this event in 1974, 6-2, 2-6, 6-4.

Wings may recall Harper

DETROIT (AP) — Coach Bobby Kromm of the National Hockey League's Detroit Red Wings may be ready to patch things up with veteran defenceman Terry Harper.

Harper, who turns 39 this month, was demoted to Detroit's top farm club, Kansas City of the Central Hockey League, in December.

But Kromm, trying to turn around a team that has faltered since early November, sliding into fourth place in the five team Norris Division, said Wednesday that Harper could lend a hand because "he helps steady the young players."

"There is a possibility we will call him up from Kansas City," Kromm said.

Flags, anthems crux of dispute

SAN JUAN, Puerto Rico (AP) — A bitter political dispute over the use of the U.S. flag and national anthem at the upcoming Pan American Games threatens to shift the event from Puerto Rico.

Mexico's Mario Vazquez Rana, president of the Pan American sports organization, warned Thursday that if a satisfactory solution is not found rapidly for the dispute between the government and the Olympic committee, the organization will look for an alternate site for the July games.

Canada, which had been announced earlier as the alternate host country, has expressed willingness to host the games if Puerto Rico is unable to do so.

Pro-statehood Gov. Carlos Romero Barcelo announced earlier this week that in the opening and closing ceremonies of the summer Pan American Games, both the U.S. and Puerto Rican flags and hymns will be used.

The decision was immediately denounced by the president of the Puerto Rican Olympic Committee, German Rieckehoff, who called the governor's action "an unjustified intervention by the government"

Traditionally Puerto Rico has participated in international sports events as a nation, not as part of the United States. Thus only the Puerto Rican hymn and flag should be used, Rieckehoff argued, because to do otherwise would represent the games as sanctioning statehood.

International sports regulations require only the use of the host country's humn and flag, he said.

Some 5,000 athletes from 34 Western hemisphere nations are expected here for the games, sponsored by the Puerto Rican Olympic Committee, the International Olympic Committee and the Pan American sports organization.

RENT-A-WRECK
RENT A CAR
Ask for Bruce or Ron
1420 Quadra 386-6441

I SAY IF YOU'RE GONNA DO IT...
DO IT!
Absolutely EVERYTHING in the store during our
HALF YEARLY SALE
at one generous discount
50% OFF
MURRAY GOLDMAN
1316 Douglas at Yates
GOOD EVENING MRS. JOHNSON — M.G.

THE WINDOW MAN
can install
Thermo Windows
Storm Windows
384-1423 1-5

Stop snoring and learn skiing.

Sun Life
Cross-Country Ski School
tomorrow at
7:00 a.m. on Channel 6
CHEK-TV.
SunLife OF CANADA
We want you to get your life in shape.

JEUNE BROS. AND PEETZ SKI SHOP
X-C SKI PACKAGE
AMANN FIBERGLASS SKI
HANDMADE; MOHAIR REG. 125.00
ROTTEFELLA TROLL BINDING
METAL REG. 11.95
TONKIN POLE
BAMBOO REG. 10.95
VASQUE BOOT
LEATHER, SCREE TOP
VIBRAM SOLE, STEEL SHANKED
SOLE REG. 39.95
MOUNTING $8.00 EXTRA
SPECIAL
$149.95
Reg. 187.85
574 JOHNSTON ST. PHONE 386-8778
chargex • mastercharge
JEUNE BROS. & PEETZ SKI SHOP
"THE SKI PROFESSIONALS"
1-11

JANUARY
In The Beginning....
when we first expanded our audio department we offered a spectacular value on a Sony compact - now for the first time in 12 years we've been able to offer similar value in a Sony integrated stereo compact.

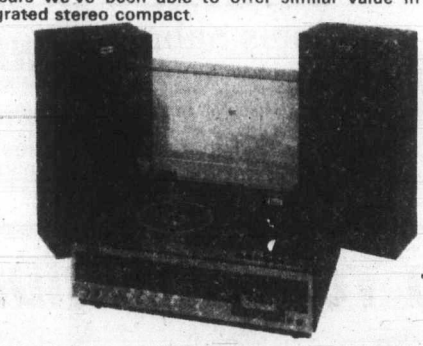

Features include cassette deck, fully automatic turntable, AM/FM stereo receiver, a styled cabinet with hinged dust cover and two floor size speakers.
Now only $550
PLUS LOOK AT OUR SONY TAPE VALUES . . .
1. C90FECR Greatest quality Ferri Chrome 4.39
2. C90 P Economy with hi output 1.99
3. C90 HF Superb Hi Fi cassette 2.69
4. C90Cr Sony chrome 3.89
5. C46 P Ideal album length 1.29
6. PR 150 7 6.69
7. L-500 Beta Format 2-hour video tape 18.88
8. C-IC Cassette head cleaner 1.39
AND FOR OPENERS THIS YEAR

PIONEER SA 6700
This integrated 40+40 watt amplifier provides you with all the features to operate a great stereo.
Now $249

PIONEER TX 6700
The matching tuner offers good AM tuning as well as excellent FM reception.
Now only $179
Millers
776 Yates Street Victoria 388-6295
Open Thurs. & Fri. 'til 9:00 p.m.
Saturdays 9 a.m. 'til 6 p.m.

'I don't have it any more'— Madden

Madden in happier times at playoffs

OAKLAND (AP) — John Madden retired as coach of Oakland Raiders Thursday and said, "I'm never going to coach again."

His decision was made, Madden said at a news conference, partly because of an ulcer condition.

But he added: "I gave it everything I had and it's basically that simple: I don't have it any more."

There was no immediate announcement of a successor to the 42-year-old Madden, who compiled one of the best coaching records in National Football League history, 103-32-7, over his 10 seasons with the Raiders.

Al Davis, managing general partner of the Raiders, said the team called the news conference "with a touch of sorrow but also with great respect for a job well done, perhaps one of the best in the history of football."

Madden stated emphatically that he had no thoughts of moving to another NFL team.

"I'm an Oakland Raider. I started with them when I was young and I will always be an Oakland Raider," he said. "I can't understand people going from one place to another."

Madden served two years as an assistant coach with the team, then an American Football League franchise, before Davis appointed him head coach 10 years ago.

In 1978 he became the 13th coach in pro football history to reach 100 victories and his winning percentage of .763 is the highest in the 100-victory club.

Davis indicated there would be no decision on a successor to Madden until "I think about it for a week to 10 days," and he added that Madden was welcome to stay in the organization.

"I want John to take a month off, two or three months, whatever time he needs to get this problem (the ulcer) under control, and then whatever he wants to do with us, he's welcome to do," Davis said.

Madden said his immediate plans were "to do nothing."

The big, red-haired coach said he had his mind virtually made up to retire before the 1978 season ended, but that the decision had nothing to do with the 9-7, his worst with the team.

Pete Banazak, one of several veteran Oakland players attending the press conference, said later, "I think this is the end of a era, certainly in Oakland Raiders' history."

Art Shell said, "I can understand how at this time he's ready to retire. He's done about everything a coach can do. You name it, he's done it."

Madden, whose greatest triumph was leading the 1976 Raiders to a Super Bowl championship, said, "These were the 10 happiest years of my life and I just want to be remembered for 10 great years."

He said he had no medical advice that he should retire and that it was strictly his own decision."

Veteran guard Gene Upshaw said Madden "picked the right time to retire and I hope can do the same."

Upshaw added, "I told him to stop eating all those burritos."

Madden, one of the most volatile head coaches in the NFL, threw in some humor by saying, "I'm sure that the league officials will be happy as hell I'm retiring. There will probably be a party somewhere."

Meanwhile, Bart Starr's contract as coach and general manager of the Green Bay Packers was extended for two years Thursday by the executive committee of the NFL club.

President Dominic Olejniczak said Starr's contract, which had been due to expire Jan. 31, 1980, now will run until that point in 1982.

It was the second extension for Starr, the former Packers quarterback who helped lead them to five NFL championships and two Super Bowl titles in the 1960s.

He was hired as coach and general manager in December, 1974.

The Packers were 8-7-1 this year, their first winning season since 1972. They have a cumulative record of 21-36-1 under Starr.

Pugh aiming for 24

DALLAS (AP) — Figure it up yourself.

Twenty-three National Football League playoff games at a conservative $5,000 each is more than $100,000.

That's what Dallas Cowboys defensive tackle Jethro Pugh has earned in the pressure-cooker playoffs where each play is magnified a thousand times.

Pugh, who has been bothered by a twisted knee, will run his record string of NFL playoff games to 24 Sunday if he sees duty against Los Angeles Rams in the National Conference title game.

The NFL playoffs have been both cruel and kind to Pugh, a 14-year veteran out of tiny Elizabeth City State who was drafted in the 11th round in 1965.

It was Pugh who was the victim of Jerry Kramer's block on Bart Starr's quarterback sneak that gave Green Bay Packers the title in the 1967 "Ice Bowl" game.

Not only did Pugh have to live with constant replays of the last-second touchdown, but to this day he suffers from extreme cold because of frostbite from the subzero temperatures.

Pugh has been in four Super Bowl games and has two championship rings.

His string does not include two Playoff Bowls where the semi-final losers met in the NFL playoffs before the merger with the old American Football League.

"Somebody on this team will break my streak," said Pugh. "Both (safeties) Cliff Harris and Charlie Waters have been in 17."

Ironically, Pugh has never been to a Pro Bowl or named All-Pro.

In his salad days of the 1960s and early 1970s, Pugh was always overlooked because of the Cowboys' other tackle, Bob Lilly. After Lilly retired, along came Harvey Martin at end and Randy White at tackle to take the spotlight.

"I'd rather have the playoff record," said the quiet-spoken Pugh, the sole survivor of the original Doomsday Defence. "Do you realize had bad it is to be on a loser? There are a lot of All-Pros who were never in the Super Bowl."

Pugh is only 34 but has been bedevilled lately by a back injury and more recently by the twisted knee. Larry Cole has won the starting spot from him.

"I wasn't aware I was in the NFL record book until someone mentioned it in the off-season," said Pugh.

When he was drafted, everyone was asking "what's a Jethro Pugh?"

They can look it up now in the record book.

Grogan repaired

NORWOOD, Mass. (AP) — Quarterback Steve Grogan of New England Patriots underwent successful surgery Thursday for removal of torn cartilage in his left knee.

Dr. Akikie added that the fragments probably had been in the knee since Grogan's high school or college days.

The surgeon said there were no complications and that Grogan should have a complete recovery. The four-year National Football League veteran will be hospitalized for four or five days and should be able to start a rehabilitation program in six weeks.

Grogan has started 51 consecutive games for the Patriots, the longest streak of a quarterback in the NFL, since taking over from Jim Plunkett late in the 1975 season. He is noted for his running ability as well as his passing.

5-Piece PLACE SETTING SALE
1847 Rogers Silverplate
1847 Rogers Goldplate
1847 Stainless
INTERNATIONAL STERLING 25% OFF
Open Stock
Special Orders
8 Patterns to Choose From
ROSE'S LTD. JEWELLERS
1317 DOUGLAS ST. DOWNTOWN
1-5

WINTER WINDOW SALE
GET COSY and WARM WITH WEATHERGARD INSIDE SLIDING WINDOWS
Save money and heat. We'll install Weathergard inside sliding windows to your existing windows. They virtually eliminate those chilling drafts. Make your home more warm and comfortable. Product and work guaranteed in writing.
1 year labor, 5 years on materials and 10 years on thermal sealed units.
CALL NOW 388-4423
for an in-the-home estimate without obligation
Weathergard Shop
B.C. Hydro Approved Installers
2145 Keating X Rd.

1-7

Advertising brings product information to you

JOIN US IN THE NEW Colony MOTOR INN

CLOSING OUR DOORS
CLEARANCE SALE
VICTORIA DODGE CHRYSLER'S
FINAL SALE
We're Going Out of Business...
ALL STOCK IS ON SALE NOW!
New and Used
● TRUCKS ● COMPACTS
● STATION WAGONS ● SEDANS
TRADE-INS ● BANK FINANCING ● N.D.P. ON APPROVED CREDIT
VICTORIA DODGE CHRYSLER — 819 YATES, 384-8174
Dealer Lic. No. D00867A

"Is your microwave oven safe?"
With all this talk about microwave oven safety, why not call the experts at Service Electrohome and have a safety check done on your microwave oven now.
Your oven will be measured and explained in your home with the latest Microwave Survey Meter.
ONLY $9.95
"Just call us—we'll call on you."
SERVICE ELECTROHOME
Phone 385-3384
155 Langford Street
off Bay St. bridge next to Doman's

SOONER OR LATER... EVERYONE TURNS TO THE CLASSIFIED ADS.

That's because there's something for everybody in the Classified columns.

After all, the Classified ads are a family affair.

THE DAILY COLONIST and VICTORIA TIMES

Classified Advertising

Phone 386-2121

Mon.-Fri. 8:00 a.m. to 6:00 p.m.
Saturday 8:00 a.m. to 5:30 p.m.

Lancaster appoints young assistants

REGINA (CP) — Saskatchewan Roughriders' coach Ron Lancaster announced Thursday the club has hired Mike Murphy to coach the defensive line and linebackers, and Lauri Niskanen to handle the offensive line for the club's 1979 Canadian Football League season.

Along with defensive backfield coach and former Roughrider Bruce Bennett, they form what may be the youngest coaching staff in North American professional football.

Murphy, Niskanen and Bennett are all 35 years old, while Lancaster is a celebrated 40 years old.

Bennett played in Saskatchewan from 1966 to 1972. Since then he has coached in high schools in Florida and Georgia.

Murphy has 13 years of coaching experience in high schools and colleges in the U.S.

Niskanen comes to the Roughriders after spending last year with the Hamilton Tiger-Cats.

Niskanen coached for 12 years at a high school in Ohio, at Eastern Michigan University, University of Minnesota, Kent State University and Ferris State College.

Sears warehouse sale

and everyday low prices

Prices in effect now through 5:30 p.m. Saturday, January 6, while quantities last. Hurry in . . .

Save $20

'All weather' raincoats with zip lining

29.99 Reg. $49.99

3 full-length styles for weather-beating fashion. Acrylic pile liners to zip in or out as weather changes. Tan, Whiskey, Blue, Brown. Choose from 3 styles: flared coat with detachable hood, 'Trench' coat look, double-breasted or full-fit coat with flange pockets.

Woman's Coats (17)

Save 25%

'Buffalo Wool' great for winter crafts!

3.99 Reg. $4.99 ball

Hurry in now and save on 'Buffalo Wool'. Cosy, warm 100% pure virgin wool in a wide range of popular natural colours. 6-strand, 227 grams (8-oz.) ball. Perfect for knitting sweaters, toques for your entire family! 69036

Yarns, Notions (25)

Save 40%

Smooth and Easy paint — 4 finishes guar. 3 ways!

7.79 Gallon Reg. $12.99 Latex flat

Latex low sheen 'eggshell' finish. Dries in less than 1-hr. 30R 012 055. Reg. $14.99 ..... **8.99 gal.**

Latex semi-glass. Ideal for trim areas. Dries in less than 1-hr. Soap/water cleanup. 30R 012 350. Reg. $14.99 ..... **8.99 gal.**

Oil-base semi-gloss. Recommended for hard-use areas such as kitchens, bathrooms, trim. 30R 012 450C. Reg. $14.99 ..... **8.99 gal.**

Paints (30)

Sheet sets!

First and 2nd quality sheets

15.99 Twin set

Twin set. 96R 055 150 ..... **$15.99**

Double set. 96R 055 152 ... **$19.99**

Queen set. 96R 055 154 ... **$24.99**

Perma-Prest polyester/cotton blend. 1st and 2nd qualities. 'Seconds' have small imperfections which will not affect wear. Set includes: 1 flat, 1 fitted sheet and 1 pr. pillowcases (twin set has 1 pillowcase only).

Household Linens (96)

Clearance

Top quality 2-pc. mattress and box spring set

$179 39" 2-pc. set

Multi-needle quilted to about ½" polyurethane SeroFOAM for surface softness. Innerspring has heavy-gauge posture coils and extra-firm insulation. About 74" long.

54" 2-piece set. 01R 073 357 ..... **$209**

60" 2-piece set 01R 073 358 ..... **$289**

Furniture (1)

Save $5

Sears DieHard battery

48.99 GR22FC Reg. $53.99 exch. installed

The best battery we sell! Surpasses peak power demand of any car, under most conditions. Maintenance free, you never add water. 28R 010 600 series.

Save $3

Sears 36-month battery

36.99 GR22FC Reg. $39.99

Maintenance free construction. This means you get longer service life with less chance of overcharging. Durable polypropylene case. 28R 010 500 series.

Auto Accessories (28)

Value!

Assorted Quilted bedspreads in a style for you!

24.99 Twin or Double

A great selection of assorted quilted bedspreads — all first quality merchandise. In a wide range of colours, both prints and solids. All non-slip polypropylene backing, mach. washable.

Queen size bedspreads. Variety of prints, solids **$29.99**

Draperies (24)

Save $10

'Elite' cookware cast aluminium porcelain finish

64.99 7-pc. set Reg. $74.99

Thick, even-heating cast aluminum cookware with porcelain finished exterior. Ash-wood handles. 36, 74, 108-oz. saucepans with lids, 10" saute pan. Choose from colours in Chocolate Brown or Buttercup Yellow. 11R 010 374.

Housewares (11)

Simpsons-Sears Ltd.

'Reg.' and 'Was' refer to Simpsons-Sears prices.

SAFEWAY

Canada Safeway Limited

Weekend Features at SAFEWAY

Beef Chuck **Blade Roast** Bone-In Canada Grade A lb. **89¢**

Spareribs Pork Side Small ..... lb. **$1.49**

Macaroni Dinner With Cheese Town House 7¼-oz. box ..... **4 for $1.00**

Tomato Soup or Vegetable Clark's 10-fl.-oz. tin .. **5 for $1.00**

Beans with Pork or Spaghetti Taste Tells 14-fl.-oz. tin . **3 for $1.00**

Margarine Dalewood Brand Spread on hot rolls or use in baking. 1-lb. pkg. ..... **49¢**

Strawberry Jam or Raspberry Valley Gold 24-fl.-oz. tin **$1.29**

Peanut Butter Empress Homo Reg. or Chunk 48-oz. tin **$2.19**

Orange Juice Bel-Air. Frozen From Concentrate 12½-fl.-oz. container ..... **79¢**

Instant Coffee Maxwell House 10-oz. jar **$4.89**

Detergent Tide Powdered 2.4-kg box **$2.89**

Fresh Coffee Koban Brand All-Purpose Grind 1-lb. package **$2.79**

Carrots B.C. Local Bulk. No. 1 Grade ..... **2 lbs 29¢**

Florida Indian River **Grapefruit** Red or White Size 48s **6 for $1.00**

Prices Effective: Friday and Saturday, Jan. 5th and 6th In All Your Friendly and Courteous Safeway Stores In Greater Victoria and Sidney Sales in Retail Quantities Only

SAFEWAY

CANADA SAFEWAY LIMITED

a&b sound's

boxing day sale

CONTINUES

BIG POWER SALE

MAKE EVERY SUNDAY A SUPER SUNDAY

PRICES TOO GOOD TO ADVERTISE

JVC SONY RCA Quasar

Sound Guard

The Sound Guard Total Record Care System. It does more than just clean off everything from dust particles to oily fingerprints. It actually protects the record's life with a microscopically thin, dust-resistant patented lubricant. **14.95**

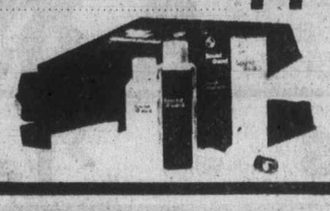

TAPE DECKS—CASSETTES

JVC KD-15	219.95
JVC KD-25	319.95
MARANTZ 5010	299.95
SONY TCK4A	299.95
SONY TCK-60	549.95
SONY TCK-7 (Demo Only) (SOLD)	599.95
SONY TCK-8 (Demo Only)	799.95
TEAC 303	449.95
YAMAHA 800D	319.95

TAPE DECKS — REEL TO REEL

SONY TC-399	469.95
SONY TC-755	799.95
TANDBERG 3641XD	649.95
TANDBERG 9241XD	949.95

JVC NEW KDA-1 CASSETTE w/DOLBY — Not Exactly as Illustrated **199.95**

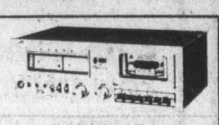

TEAC — The leader. Always has been

TEAC 4300SX Auto reverse 3 motors **799.95**

TEAC 6100 2 TR Master (Demo) (SOLD) **999.95**

TEAC 3340S (Demo) **$1450**

RECEIVERS

MARANTZ 2265B 65/ch.	549.95
MARANTZ 2385 185/ch.	99.95
MARANTZ 2500 250w/ch. — scope	1499.95
YAMAHA 3020 165 w/ch. — 5-yr. warranty	1599.95
YAMAHA 2020	799.95

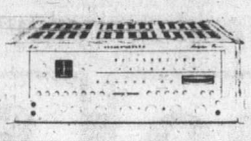

INTEGRATED AMPLIFIERS

MARANTZ 1090 45w/ch.	279.95
MARANTZ 1122 61w/ch.	349.95
MARANTZ 1150 75w/ch.	439.95
MARANTZ 1250 125w/ch.	549.95
PLANAR SA2060 30w/ch.	139.95
PLANAR SA2100 50w/ch.	189.95
YAMAHA CA610 11	329.95
YAMAHA CA1010	669.95
YAMAHA CA2010	749.95

SPEAKERS

B.I.C. FORMULA 1 (SOLD OUT)	89.95
B.I.C. FORMULA 2	118.95
B.I.C. FORMULA 3	129.95
B.I.C. FORMULA 4	164.95
B.I.C. FORMULA 5	229.95
B.I.C. FORMULA 7	339.95
CRAIG 5704	79.95
ESS LS-4 (Demos; as is, no exch.)	345.00

L40	249.95
L110	399.95
L300	1199.00
L120	559.95

KLH 335	199.95
KLH 345	249.95
KLH 355	349.95
ULTRALINEAR 210	189.95
ULTRALINEAR 260	300.00
ULTRALINEAR 660	99.95
YAMAHA NS-500	249.95

ESOTERICA HEAD-PHONES

BURWEN L201A (Demo) Dynamic Noise Filter (SOLD)	450.00
BURWEN 7000 (Demo) Ultimate Click and Pop Machine	400.00
SOUNDCRAFTSMAN EQUALIZER (RP2201R)	389.95
SOUNDCRAFTSMAN EQUALIZER (RP2215R)	449.95
SENNHEISER 414	49.95
AKG K-80	39.95
AKG K-240	89.95
KOSS ESP 10 "Electrostats"	269.95
STAX SR-44	189.95

LAST 2 DAYS, HURRY!

MANY OTHER IN STORE SPECIALS!!

CRAIG Model T605

New indash cassette player — stereo/matrix with AM/FM/MPX radio
- Separate balance and fader
- Local distance switch
- Automatic repeat
- Stereo/mono pushbutton/fast-forward and rewind

179.95

marantz — We sound better

MODEL HD-440 HIGH DEFINITION SPEAKER SYSTEM
- 3-way System incorporating an 8-inch Woofer, 3½-inch Tweeter
- Frequency Response 45 Hz to 18 kHz plus or minus 3 DB.

99.95

YAMAHA CR-820

Natural Sound FM/AM Stereo Receiver with over 50 watts RMS per channel. Midrange control and unique pilot signal cancellation for crystal clear FM reproduction.

499.95

SONY

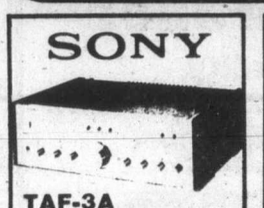

TAF-3A INTEGRATED AMPLIFIER

50 Watts RMS Per Channel

219.95

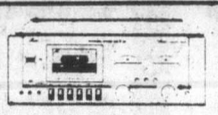

MARANTZ 1810
- Dolby Noise Reduction System
- Super Hard Permalloy Record/Playback Head

A HOST OF OTHER FEATURES

229.95

JVC

JA S11G AMPLIFIER

If you want an easy-to-operate amplifier with perfect performance, the JVC JA-S11G is the one to hear. We've stripped off all the frills, retained only useful features like two deck and two speaker-pair connection facilities. Moreover, since it's a JVC we've made double sure it meets super hi-fi performance requirements to bring you Closer to the Musical Truth.

169.95

SONY

BETAMAX VIDEO RECORDER

949.50

(3 only)

CRAIG 9420

POWER PLAY SPEAKERS

44.95

ELECTRONICS

RECEIVERS

CRAIG 5501	139.95
CRAIG 5502	189.95
CRAIG H-500	89.95

JVC
JRS 61 W 199.95
JRS 81W 299.95

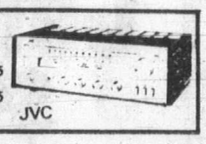

SONY STR-V3	319.95
SONY STR-V4	379.95
SONY STR-V5 (SOLD OUT)	529.95
SONY STR-V6 (SOLD OUT)	629.95
SUPERSCOPE R1220	119.95
SUPERSCOPE R1240	149.95
SUPERSCOPE R1280	239.95

SEPARATES — POWER AMPS

DYNACO ST150 75w/ch. (SOLD OUT)	289.95
DYNACO ST416 (Kit) 200w/ch.	649.95
MARANTZ 170DC	499.95
MARANTZ 250M 125w/ch.	449.95
PHASE LINEAR 200 105w/ch.	499.95
PHASE LINEAR 200B 105w/ch.	399.95
SOUNDCRAFTSMAN 5001 250w/ch.	799.00

DBX

MODEL 118 Expander/Compressor	269.95
MODEL 122 Noise Reduction System (2 ch.) Demo	379.95
MODEL 124 Noise Reduction System (4 ch.) Demo	499.95
MODEL 3-BX 3 band expander (demo)	899.95

PRE-AMPS

DYNACO PAT-4	149.95
DYNACO PT-5FET	269.95
MARANTZ 3250	349.95
MARANTZ 3600	349.95
MARANTZ 3800	579.95
PHASE LINEAR 2000	349.95
SOUNDCRAFTSMAN PE2217R With Equalizer	669.95

TUNERS

REVOX Digital, 15 station storage, synthesized — the best. Demo only.	1250.00
YAMAHA CT-410	179.95

SAE — Scientific Audio Electronics, Inc.

PRICES REDUCED 'TIL JAN. 6/79 ONLY. "BEST TIME TO BUY"

TURNTABLES

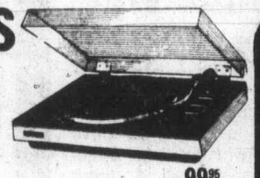

B.I.C. 1000 (SOLD) Auto., programmable, belt drive	199.95
B.I.C. 981 (SOLD)	179.95
C.E.C.BD-1000 Belt drive, manual	89.95
CRAIG—5101 Belt Drive, manual	99.95
JVC L-5 Quartz direct drive	269.95
JVC QL-50 Quartz direct drive w/o arm	235.95
P.E. 3012 Fully automatic wood base	99.95
PHILLIPS GA-209 Fully automatic w/cart	249.95
SONY PST-30 Direct drive automatic	199.95
SONY PSX-40 Direct drive, quartz	239.95
YAMAHA YPD-3 Demo., direct drive	229.95

PHONO CARTRIDGES

DENON DL-103 Moving coil	135.00
DENON DL-1035 M.C. special	145.00
PICKERING 3000	79.95
PICKERING XV15/625E	34.95
PICKERING SE-1 (SOLD OUT)	23.50
STANTON 500EE	29.95
STANTON 680EE	44.95

AKG P6E	33.50
AKG P7E	49.95
AKG P8ES	82.95

ALL ITEMS SUBJECT TO PRIOR SALE

CRAIG

Incredible But True . . . A Craig under-dash Cassette player with twin Craig speakers for just **129.95**

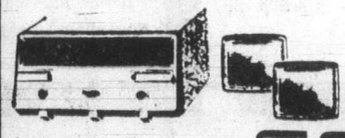

Deluxe Mobile Twin Flush-Mount Speaker Kit. Full Spectrum Reponse—Dust-Sealed Voice Coils—Moisture-Resistant Cones—Padded Black Vinyl Grilles—8 Watts Peak per Speaker—

CRAIG

- It's ultra compact. Big on Sound
- Locking fast forward
- Tape running indicator
- Separate balance and tone controls
- Reversible slide-out bracket

CRAIG

T601 Cassette	1 Only	149.95
T603 Cassette	1 Only	149.95
T201 Cassette	1 Only	119.95

CONCORD

HP 350 Cassette	1 Only	379.95
CARFI 300 60W AMPS	1 Only	139.95

a&b sound

641 YATES STREET
VICTORIA

385-1461

HOURS:
MON.-WED.
9:30 a.m.-6:00 p.m.
THURS. and FRI.
9:30 a.m.-9:00 p.m.
SATURDAY
9:30 a.m.-5:30 p.m.

VISA mastercharge

The Daily Colonist.
Section Three Page 21
Friday, January 5, 1979

Smoke detector issue needs fuel

OTTAWA (CP) — Too few insurance companies offer policy discounts to consumers who have installed smoke detectors in their homes, says the Consumers' Association of Canada (CAC).

But consumers in the market for insurance should choose one of the handful that do offer discounts, the association recommends. Then other companies may be forced through competition to follow suit.

"Companies should offer consumers a discount for smoke detectors because they are a safety feature," says Fran Marier, a spokesman for the 100,000-member association.

The few companies offering discounts include Halifax Insurance, Canadian Surity, Gore Mutual General Accident Group, Cooperators and Royal—all property insurance companies, says the CAC.

Halifax Insurance and Canadian Surity both offer a five-per-cent discount to policy holders, while General Accident gives a $11 discount. Gore Mutual offers a $12.50 cash rebate.

And Cooperators, Royal and Halifax would sell a smoke detector of their choice to policy holders at discounts of up to 50 per cent.

However, most insurance companies—both life and property—argue there are no statistics to prove smoke detectors save lives.

Don Smith, vice-president of marketing for the Toronto-based Halifax Insurance, disagrees.

"We've already had a number of cases which seem to show they do."

"We had one fellow who had a fire in his fuse box," he says. "His smoke detector went off and he was able to put out the fire with a garden hose."

"Normally, that sort of thing would result in a total loss—at least a $5,000 fire."

His company introduced its program last January to encourage safety in the home.

Smith quoted a United States study conducted by the National Bureau of Standards to determine whether smoke detectors save lives.

The study re-created the circumstances surrounding 70 fire-related deaths.

When the conditions of the fire—type of home, cause of fire—were re-created with one smoke detector on each floor, the chances of getting out alive were calculated at 89 per cent.

"With only one detector in the bedroom, the chances of getting out dropped to 35 per cent," Smith says.

"Without a detector, as the 70 deaths in the original fires showed, people became statistics."

Leonard Latham, senior vice-president with General Accident, says his company has been giving discounts on policies for about 1½ years.

"We felt it was a good safety device," he says.

But he says the company might stop giving discounts as more homes have detectors installed or are built with them.

Emile Therien, president of the Canadian Association of Fire Chiefs, says 99.9 per cent of the fire chiefs in Canada endorse smoke detectors.

"We think they're great," he says.

He says four or five out of every 10 lives lost in fires could have been saved if the homes were equipped with smoke detectors.

"They're a credible life-saving device."

Buyer savvy best protector

CALGARY (CP) — Education and common sense are the best consumer protectors, says Keith Sumner, regional supervisor of consumer complaints for the Alberta consumer and corporate affairs department.

Sumner said the department's consumer complaint bureau has made the market place fairer. But, he said, a consumer affairs officer can't live with a consumer day in and day out to protect him so the department's emphasis is on arming the consumer to protect himself.

Complaint officers in Calgary received an average of 50 calls a day, of which 10 were sufficiently serious to open a file and start investigating.

Foresight is the best and most obvious way to avoid consumer problems, Sumner said in an interview. More people should contact a consumer affairs office for advice before making a major purchase.

"Consumers generally have a set of blinders on. They get caught up in the enthusiasm of buying something new and not shopping around."

The best place to start shopping for a major item is at the public library, where copies of consumer publications are available. The provincial consumer affairs department has a resource centre which will mail consumers product evaluations or help with questions about proposed purchases.

10% to 20% OFF
ON ALL FLOOR MODELS
POLY
SOFA AND CHAIR BEDS
EASY TO MOVE — 517 YATES 12-30

It's brains over beauty in meat game

TORONTO (CP) — Too many persons buy meat with their eyes instead of their brains, says a butcher of 33 years.

Arthur Buck, 58, made the comment when consulted recently about a consumers' guide to meat purchases and preparation.

He said shoppers should pick the cut they want, keeping in mind how they are going to cook it and how many servings per pound are needed.

Buck said that if the price of a particular cut of meat seems outrageous, shoppers should not buy it.

"Do you know why beef tenderloin is $7 a pound now?" he asked. "Because people will pay that price."

For his money, sirloin steak is the best steak buy.

"It has more meat and less bone, giving you more servings, and it's tender."

Buck said the tastiest, tenderest beef roast is a prime rib. It also can be cut into steaks.

Buying inexpensive cuts of meat is not a saving if someone ruins it by cooking it the wrong way, he said.

Buck, who also teaches retail meat cutting at George Brown College in Toronto, said that he tells students in his class that if they want to be the best cook on the street, they should dust off their cookbooks and use them.

"The second most unused book next to the Bible, is a cookbook."

Buck said shoppers should get to know their butcher at the store where they regularly shop. Butchers will cut special orders for customers and will grind blade roasts up into hamburger, he said.

Butchers might charge 10 cents a pound for the service but it probably still will be cheaper than buying a package already ground.

On the subject of poultry, Buck said fresh turkeys are superior to frozen ones in terms of flavor but the danger of salmonella contamination is less with the frozen.

He said self-basting turkeys are "an insult to the intelligence of the Canadian housewife."

"If you pay 10 cents a pound more for a basted bird, that's $2 extra for a 20-pound turkey," Buck said. "It's cheaper to take a whole pound of butter and put it on the top."

He said the best chicken to buy for roasting is a capon because it is meatier and has more flavor.

"Those little three- and four-pound chickens are force-fed," Buck said. "The only flavor you get is what you put on it."

With a growing ethnic population, heart, kidney and tongue have become more available and more popular although many people still turn their noses up at them for no good reason, Buck said.

"They're a good buy because they're solid meat. Lamb, veal and calf hearts, boiled then stuffed with bread or rice and baked, are very tender and delicious."

—CP

Buck

. . . sirloin best steak purchase

Myths on diets

WINDSOR, Ont. (CP) — A diet from a doctor may not always be necessary and "in fact some doctors will just tear out a page from a diet booklet they've been given and give it to the patient," a Windsor doctor says.

Dr. Donald Cooper said most people know what they should and should not eat but "they're just not prepared to do it."

He made the comment in an interview on the value of fasting for overweight people.

Dr. Cooper said he has put some obese patients in hospital to keep them under close observation during their fasts. After two to four weeks, weight loss was significant in all cases, he said.

"But then they were taken off the fast, and it was just a matter of time before they gained it all back."

Inability to adapt to new eating habits was the downfall of all the men and women who fasted, Dr. Cooper said.

5-Piece
PLACE SETTING SALE
1847 Rogers Silverplate
1847 Rogers Goldplate
1847 Stainless
INTERNATIONAL STERLING
25% OFF
Open Stock
Special Orders
8 Patterns
to Choose From
ROSE'S LTD.
JEWELERS
1317 DOUGLAS ST.
DOWNTOWN
1-5

HOW TO LOOK REALLY WELL-HEELED?
Don't miss
Munday's
great semi-annual shoe clearance
20% to 50% off our original prices
1203 Douglas Street
383-2211
all sales final at sale prices
1-5

Soviets see Big Mac as U.S.A.'s big mess

MOSCOW (UPI) — The Soviet press says the Big Mac is a big mess, the real American dream as seen through red-tinted glasses.

The weekly *New Times* described the McDonald's hamburger empire as the epitome of an American capitalistic nightmare: it allegedly exploits workers with low pay, grinds out poor quality food, supports paramilitary organizations, sets up secret informer networks and bends the minds of America's youth.

"McDonald's fully exploits the mentality of the average American who tends to look down upon the whole world from across the two oceans," *New Times* said.

It charged that Big Mac buns are pumped full of air, and the tomatoes are chemically treated to look fresh.

"It looks appetizing if one does not know of the technological and chemical manipulations that are concealed from the public eye," the international affairs weekly said.

New Times said the Big Mac was a "clearly poor quality product" and asked why it continues to yield ever bigger profits.

The key, it said, was a multimillion-dollar advertising budget and a patriotic campaign to make the hamburger empire synonomous with America — complete with American flags out front and a plastic eagle "that looks at the customer with fierce eyes from the wall inside the stand."

5-Piece
PLACE SETTING SALE
All active patterns of
Community Silverplate
1881 Rogers Silverplate
Community Stainless
Heirloom Stainless
Oneida Deluxe Stainless
ROSE'S LTD.
JEWELERS
1317 DOUGLAS ST.
DOWNTOWN
1-5

GIBSON'S
SEMI-ANNUAL CLEARANCE
SAVINGS UP TO 50%
Only twice a year does Gibson's, and the Gibson Girl, offer such substantial savings on their high fashion quality merchandise. All Fall and Winter stock is priced to clear. This is our largest clearance ever, so don't miss it.
Sorry, but at these prices all sales are absolutely final. We regret that we cannot do alterations on half-price merchandise.
GIBSON'S
708 VIEW ST., VICTORIA, B.C. V8W 1J8
PHONE 384-5913
GIBSON'S LADIES' WEAR
1-2

clearance sale!
SORVIN Ltd.'s Annual CLEARANCE SALE of fine teak furniture imported from Denmark, Sweden and Norway. Furniture for Dining Room, Living Room, Bedroom and Den is included in this sale.
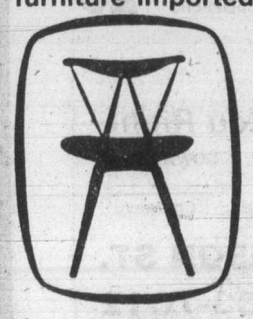
C. E. SORVIN LTD.
"Your Scandinavian Furniture Centre"
339 W. HASTINGS, Vancouver 683-8042
2500 DOUGLAS ST., Victoria 386-2612
1-5 OPEN FRIDAY TO 9 P.M. (VICTORIA STORE CLOSED WEDNESDAY)

Charmante's
SALE! SALE! SALE!
Charmante's
S
Charmante's
A
Charmante's
L
Charmante's
E
Charmante's
SALE! SALE! SALE!
Charmante's
NOW! IN HILLSIDE CENTRE!

Festive treat all year round

Bread with a difference

It's great for entertaining guests at any time during the holidays, but this exciting new fruit/nut bread, enriched with plump dates and crisp pecans, is ideal for serving to guests all year round. Its intriguing elusive flavor comes from the Kahlua liqueur that is its secret ingredient.

Easy and quick (no yeast), Kahlua fruit/nut bread has a delicious difference. Serve for snacks, tea or coffee time, or as a dessert bread topped with its own cheese spread (we include the recipe for that too).

KAHLUA FRUIT/NUT BREAD

1 cup (250 ml) pitted dates, chopped
½ cup (125 ml) Kahlua liqueur
1 tsp. (5 ml) grated orange peel
⅔ cup (150 ml) brown sugar (packed)
2 tbsps. (30 ml) shortening
1 large egg
2 cups (500 ml) sifted all-purpose flour
1 tsp. (5 ml) soda
1 tsp. (5 ml) salt
⅔ cup (150 ml) chopped pecans
½ cup (125 ml) warm water

Combine dates, Kahlua, water and orange peel. Let stand while preparing batter. Beat sugar, shortening and egg together until fluffy. Resift flour with soda and salt. Add to creamed mixture alternately with date mixture. Stir in pecans. Turn into greased 10¼"x3⅝"x2⅝" loaf pan. Let stand 5 minutes then bake, below even centre, in moderate oven (350 degrees F.) 60-70 minutes, just until loaf tests done in centre. Turn out on wire rack to cool. Makes 1 loaf.

Kahlua Cheese Spread: Beat together one 8-oz. (227 g) package softened cream cheese and ¼ cup (50 ml) soft butter until smooth. Stir in 1 tablespoon (15 ml) Kahlua and 2 teaspoons (10 ml) toasted sesame seeds. Makes about 1¼ cups (300 ml) spread.

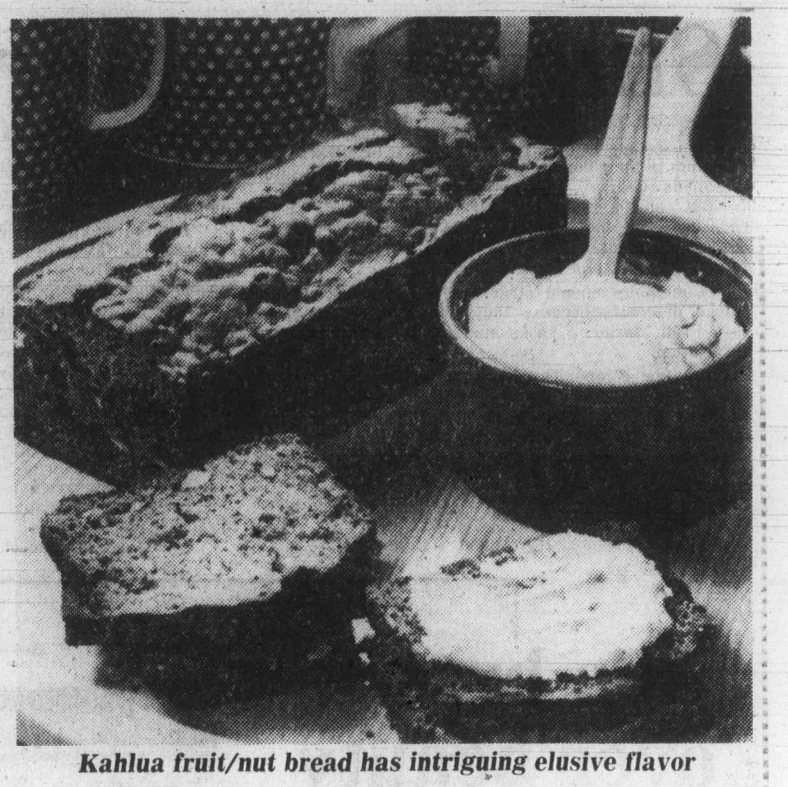

Kahlua fruit/nut bread has intriguing elusive flavor

Mahogany Fashion's New Year CLEARANCE

SALE
20% to 50% OFF ALL MERCHANDISE
ON
BLOUSES
SWEATERS
BLAZERS
CORDS
DRESSES
SKIRTS
SLACKS
SUITS
ALL SALES ARE FINAL
chargex - mastercharge
Mahogany
1241 Broad St. 382-3012

French fries can be yammy

OTTAWA (CP) — Who said French fries can be made only from the white table potato?

For a different taste experience, yams turn French fries into a gourmet experience.

French-fried yams sizzle crusty brown on the outside, just as French fries should.

But savor the difference within: the ruddy-golden flesh, the robust flavor characteristic of fresh yams.

For best quality, look for those that are clean, firm, well-shaped and bright-looking.

They are an excellent source of beta-carotene which the body converts into the vitamin A essential to healthy eyes, bones and teeth. Yams also provide a good amount of vitamin C, plus thiamine and iron.

For four servings of fries, use four medium yams, vegetable oil and salt (optional).

Wash and dry yams. Pare and cut into lengthwise strips approximately half an inch thick. Heat oil in a deep fat fryer or kettle to 350 degrees F.

Fry yams, a small amount at a time, five minutes or until yams are brown and tender. Remove from hot oil and drain on paper towels. Sprinkle with salt, if desired. Repeat with remaining yams.

Perils in sugar

LONDON, Ont. (CP) — A nutritionist, who calls sugar addictive and dangerous, says it is being force-fed to Canadians.

Rene Roth of the University of Western Ontario told a recent People's Food Commission conferencethat an addiction to sugar overrides the ability of people to eat proper meals.

Roth said his experiments show that rats dying from lack of protein choose to eat sugar instead of protein once they have become addicted to sugar.

He said the body can produce whatever sugar it needs from ingested protein, but that it cannot produce protein from sugar. Honey, molasses, maple syrup and brown sugar are as bad for the human body as white sugar, he added.

Government and the food industry realize the harmful effects of sugar, added to almost every processed food from baby foods to canned goods, but, "the government is interested in taxes, not health."

"If any other food additive had the same effects as sugar, the government would have banned it long ago."

Your Good Health

Happy news for sufferers of glaucoma. A new drug, timolol, is causing quite a stir in hospitals in France, Germany, and now in the United States. The new drug seems to have distinct advantages over pilocarpine, the most widely used drug at present.

Glaucoma is a disease in which the fluid pressure builds up within the eye. Unless this is recognized early and treated intensively, sight can be seriously affected. It is for this reason that every complete eye examination must include the simple, but definitive, test to determine the possible existence of glaucoma. An instrument, the tonometer, readily registers any increase in pressure.

The new drug for treating glaucoma, timolol, is considered a major advance inthe control of glaucoma. In age series of cases, when timolol was used, none of the side effects commonly associated with glaucoma drugs were present. New studies are in active progress to further implement the safety and efficacy of the drug. It is hoped that timolol may eventually regulate the high fluid pressure in the eye so that the progression of the condition may be interrupted.

As with most such exciting new discoveries, not all people with glaucoma are the ideal candidates for the use of this drug. The choice and the duration of its use depends, of course, on the discriminating judgment of the eye specialist.

★ ★ ★

Two items have come to my attention. These may be of special significance to people who are partially or totally confined to wheelchairs.

First, an exceptionally lightweight chair for indoor and outdoor use in now being modeled after one that originated in Great Britain. Because it wights so much less than the conventional chairs, it can be transported and stored far more easily. When the wheels and the footrests have been removed, the total weight is about 15 pounds. These parts are easily removed, without tools, making storage in the car less combersome.

Information about this chair can be obtained from Ortho-Kinetic, Inc. in Waukesha, Wis.

The second item is a portable oxygen tank that can easily be attached to the back of a wheelchair if supplemental oxygen supply is needed during transportation. No alteration of the chair and no unusual tools are needed to attach the portable tank to the frame of the chair. Information about this

Dear Dr. Ruble: I am determined to lose an excess load of about 100 pounds to get myself down to near normal weight. How long should that take me on a reasonable non-starvation diet? I want to take the advice you give others and do it sensibly. If I follow your plan, could I do it in several months? —J.V.

You should be able to manage this in about a year. A reasonable goal for you might be two pounds a week over this period. You must realize, of course, that this will not be possible each and every week. Little plateaus will occur when there will be no progress for a couple of weeks. This is temporary and should not deter you or discourage you.

Here's something to keep in mind. Generally, every pound of unnecessary (fatty) weight represents about 3,500 calories of food, so reducing about 7,000 calories a week (the two pounds mentioned) isn't unreasonable. You can do most of the job with less sweets and fats. The arithmetic is easy. The rest of it is not. Much depends, too, on how much activity you engage in. You can juggle the calorie figures to suit yourself. If cutting back by 500 calories a day seems more reasonable, go ahead with that, but count on a longer period.

Weight loss seldom fits into any neat formula. What cannot be fed into them are such intangibles as motivation and temptation. Your motivation sounds fine. As for the plan, it's not so much a plan, but a collection of common sense facts about the body. Oh, yes, there are suggested menus and all the rest, but what it all boils down to are a few simple measures anyone with common sense and sufficient motivation might figure out for himself.

GREGG'S
RE-UPHOLSTERY SALE
SAVE 20% ON ALL FABRICS
Thousands to Choose From!
Including Famous Name Manufacturers such as Sanderson, Citex, Woeller, Collins and Aikman LaFrance and Many More.

• 30 HIGHLY QUALIFIED PEOPLE TO SERVE YOU
ALL WORK GUARANTEED
EASY CREDIT TERMS
FREE ESTIMATES
GREGG'S FURNITURE MANUFACTURERS (VICTORIA)
2300 DOUGLAS ST.—388-7365
OPEN FRIDAY NIGHT 'til 9:00 P.M.
REMEMBER
We also manufacture chesterfields, love seats, sofa beds and chairs. Compare our Quality Service and Price. You will find that Gregg's is the place to buy. We make mattresses and box springs — here again, Quality Service and Price make Gregg's Your "Place to Buy."

January
WOMEN'S SHOE SALE
Hundreds of Pairs for Casual or Sportswear or for Work.

BRAND	REGULAR PRICE	SALE PRICE
Bandolino	26.00 to 39.00	15.00 to 25.00
Bibiana	32.00 to 42.00	23.00 to 29.00
Clarks	37.00 to 50.00	25.00 to 38.00
Empress	46.00	35.00
Salamander	36.00 to 60.00	20.00 to 40.00
Savage	28.00 to 32.00	25.00
Dress and Winterboots	48.00 to 100.00	35.00 to 60.00

Other short lines grouped for easy selection, including clogs, sandals, Nurse's Shoes, Protec-toe shoes 40-50% REDUCTIONS ALL SALES FINAL
GROUP OF MORLANDS DISCONTINUED SLIPPERS $25
OLD COUNTRY SHOES
We Serve You Right
DOWNTOWN
MasterCharge Chargex
635 JOHNSON ST.
383-7012

French paying heavy fee for eating excess

PARIS (Reuters) — Traditional French cooking may be a rare pleasure for the palate but it can seriously damage your health.

"The danger lies in the famous sauces whose originality and savor govern, for every Frenchman, the talent of a chef and the quality of a meal.

Dr. Jean Vigne, who heads a medical research department at Cochin Hospital in Paris, reckons the French indulge too freely in gastronomic pleasures.

"The French people eat too much and eat the wrong food," he said in a report on eating habits in France.

The daily intake of sugar per person in France has multiplied more than 10 times in the last 100 years.

In the last 50 years, the consumption of fat has doubled and that of meat has increased 25 times. Over the same period the French halved their consumption of bread and potatoes.

"Their diet is becoming worse because they eat too much sugar and fat. They also eat too fast and the satisfying joy of a meal is disappearing."

He notes, as a consequence of greediness, the rising number of obese people in France.

Giving another example of what he calls a dangerous attraction to the American way of life, Vigne says youngsters are drinking too much Coca-Cola.

"It is a good thing that they do not drink alcoholic beverages like their fathers used to. But Coca-Cola contains a high level of sugar, which is bad for their health."

He also singles out whisky as a rising health hazard in France.

Official figures indicate that this wine-growing country has become the third world importer of whisky after the United States and Japan.

Thirty-three million bottles of whisky were consumed by a quarter of the French people in 1975, compared with one million bottles 20 years before.

The French are paying a heavy fee for their eating excesses. According to Vigne, too much fat in the blood is now the cause of more than half the deaths in France—more than cancer.

A Louis Harris opinion poll, in the November issue of the magazine *La Table et ma Maison*, found that food is still the main item in a French family budget. However, it represents only 25 per cent of the expenses, compared to 50 per cent before the Second World War.

ANN LANDERS

Dear Ann Landers: I fervently agree with the lady who wrote objecting to TV commercials about products for feminine hygiene. I have been embarrassed by them for a long time. Thanks for printing her letter.

However, I find another commercial even more objectionable. It's for a new toy — a set of racing cars, complete with drivers. The toy is so "sophisticated" the children need only push a button. The cars are wrecked and they go up in flames. But it's OK because the set includes a "meat wagon" to carry the victims to the hospital.

Do you know why I'm printing this letter instead of writing? Because my arm is in a cast. Last week I had an accident like the one this toy manufacturer wants children to make a game of. The ambulance drivers and attendants were wonderful to me. They are the most important people you will see if you are ever injured. They deserve more respect than they will get from anyone who thinks this toy is a suitable plaything.

Children are already wallowing in violence. Every night they see several killings on TV. And, if they don't watch THOSE shows, they can always watch a funeral "comedy" program. For us older folks who have lost a loved one it's hard to see the humor in a casket.

You may not agree with me, Ann, but I've said what is in my heart and I feel better already. Thanks for the chance to unload on you. — **A Fan**

Dear Fan: I've had more complaints about children's toys this season than ever before. I hope the manufacturers get the message.

Every toy teaches a child something. It can be constructive or it can shape his thinking along destructive lines. My major gripe is toy guns. Guns are for killing. Games involving guns plant the notion in the heads of youngsters that the way to get rid of people you don't like is to go bang — and get them out of the way forever.

Dear Ann Landers: Your advice to the couple who fought over the bridge table was lousy. It's obvious you do not play bridge. You told the woman that she and her husband should "throw in the deck" — permanently.

Throwing in the deck is an admission of failure. No one ever became a good bridge player by giving up. You should have told the woman to keep the rule book on the table. When an argument starts about who should have played what card, she should look it up and settle the beef then and there. Of course, it will slow up the game but everyone will learn something. Even a dumbbell like you. — **Grand Slam in Boise.**

Dear Grand: Not me. I'm no card player. Your suggestion sounds like a peachy way to start a series of new arguments. If Goren says one thing and Kantar says another, you're in more trouble than before.

FOR The Bridal Party

Miss Frith has everything for the bride, her attendants and for going-away!

It's all here, awaiting your choice. We have three knowledgeable bridal consultants to help you decide — Miss Frith makes for a memorable wedding, whether you're very budget conscious or whether the sky's the limit on this day-of-days!

Bridal Dresses from **$99.00**

Bride of the Month Contest . . .

At the end of every month we have a draw from names of brides who have purchased a gown during that month. Winners receive a gift certificate to the value of the gown purchased, $10 gift certificates from Ingrid Neilson, Flower Preservationist, and a $35 gift certificate from Svendsen's Studios.

The December Bride of the Month!
Rose LeCroix of Victoria

Miss Frith FASHIONS
383-7181
1619 DOUGLAS

Chargex, Mastercharge, or our friendly terms. Lots of parking behind the store off Fisgard.

1-5

VICTORIA STORE ONLY
LAST 2 DAYS!

Ingledew's
CLEARANCE SALE
WOMEN'S SHOES

reg. 29.95 to 34.95 — 21.95
reg. 35.95 to 44.95 — 26.95
reg. 45.00 to 59.00 — 36.95
reg. 60.00 to 80.00 — 42.95

BROKEN LINES LADIES' HANDBAGS — HALF PRICE

Ingledew's
for the great names in fashion
749 YATES ST.
no mail orders! no exchanges! no refunds at sale prices

1-4

Charmante's
clearance SALE!
Charmante's
redecorating SALE!
Charmante's
SALE! SALE!
11 days! —to clear for workmen!
11 days! —of special bargains!
Charmante's
clearance SALE!
Charmante's
redecorating SALE!
Charmante's
SALE! SALE!
january 2 to january 13!
Charmante's
hillside centre

1-5

Wilson's January
CLEARANCE SALE
CONTINUES WITH ADDITIONAL MERCHANDISE FOR OUR CUSTOMERS!

LADIES' SPORTSWEAR GOES ON SALE STARTING TOMORROW

A great new selection is now on sale in our ladies' wear department, offering an opportunity to add many separates and accessories to your wardrobe, at savings you will appreciate.

SWEATERS
SKIRTS
SLACKS
BLOUSES
JEWELLERY
HANDBAGS
NOVELTIES
Also
SEPARATES
by Bleyle

PLEASE NOTE: Sale continues on dresses, suits, pantsuits, coats, raincoats, evening gowns, loungewear, men's wear and children's clothing.

A charge will be made for alterations on sale items.

All sales final.
No exchanges or refunds.

HOURS 9:00 a.m. to 5:30 p.m.

Representative art only. Items not as illustrated.

W&J WILSON LIMITED
DOWNTOWN STORE ONLY
1221 GOVERNMENT STREET
(Opp. the Post Office) 383-7177

City Parking Facilities Tickets Validated here.

CHARGEX VISA master charge

1-5

BESTON'S LIGHTING EXCLUSIVE LTD.
ANNUAL JANUARY
SALE
SAVE 10%-50%
ON
● TABLE LAMPS
● FLOOR LAMPS
● CHANDELIERS
● WALL LAMPS
● SWAG LAMPS ● TABLES

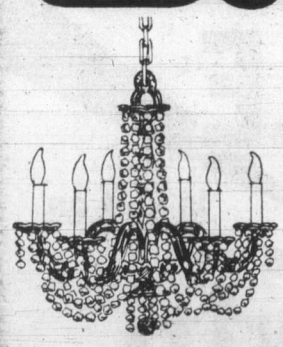

Add to the decor of your home at spectacular savings now!

OPEN 'TIL 9 Wed. to Fri.

BESTON'S LIGHTING EXCLUSIVE LTD.
In the Hillside Shopping Centre
595-0332

1-5

Small spells beautiful for extended care

New Glengarry wing eases crowding in acute-care hospitals

By PAUL De GROOT
Colonist reporter

Today, the Juan de Fuca extended-care hospitals of Greater Victoria become the largest extended-care facility under one administration in B.C.

The official opening of a 150-bed wing at the Glengarry Hospital on Fairfield Road at 2 p.m. today brings the Juan de Fuca hospitals to 446 extended-care beds. In spite of the achievement, and several other firsts which the new wing represents, the hospitals remain dedicated to smallness, a characteristic of the four Juan de Fuca units (Mount Tolmie, Aberdeen, the Priory and Glengarry) which is preserved in the new wing.

The 150 beds, which will triple the size of Glengarry, are on 75-bed floors which are further divided into four units of 37 or 38 beds each, with separate dining facilities and nursing stations for each unit.

"We attempt to keep each 75-bed floor separate so that each has its own identity, so patients and staff get to know each other better," nursing director Elizabeth Laugharne says.

Like other Juan de Fuca hospitals, the emphasis in the expanded Glengarry will continue to be on keeping patients active and interested in their surroundings. A small laundry will enable them to wear their own clothes in the hospital. A gift shop, the first in a Juan de Fuca hospital, is arranged so that patients can walk (or roll) in and pick out items from the shelves themselves.

The small hospital auxiliary even took upon itself the large task of crocheting 150 different wheelchair "throws," about three feet square, for the patients who will be entering the hospital over the next three weeks.

For many patients, Glengarry will be a striking change from their present situations, social services co-ordinator Anne Schaffter says.

They are the patients who will be coming from Victoria's acute-care hospitals, thus releasing badly needed beds in those hospitals for acute-care patients.

"There's a different atmosphere here. Much more homey and less sterile."

While the nursing care in the acute-care hospitals is more intense, they are not organized to provide the social services and recreational activities common in extended-care hospitals, activities which are vital if the long-term patients' social skills are not to be lost, Mrs. Laugharne says.

Patients will be introduced to the hospital slowly to reduce the confusion that a sudden influx of 150 new patients would cause. They will be admitted at the rate of about 15 a day for the first week, after which the hospital staff and patients will let things settle for a week before continuing with the final 75 admissions in the third week.

Co-operation from families, patients, and other health agencies and institutions has been "100 per cent," Mrs. Schaffter says, and for good reason.

Extended-care beds have been in short supply in the Capital Region for several years, and waiting patients have clogged up beds in the acute-care hospitals.

The 150 additional beds at Glengarry should virtually eliminate the waiting list for extended care in the region, although a long list of intermediate-care patients, whose condition is less serious, will remain until other facilities now in the works open over the next two years.

In addition to the Royal Jubilee and Victoria General, the new wing will take patients from the Saanich Peninsula Hospital's acute-care wing, the Gorge Road Hospital, Tillicum Lodge, and directly from the community.

The building program has had its share of problems, setbacks and opportunities, Juan de Fuca support services director Neil Forman says. A delayed elevator set the hospital opening back by three months, and earlier this week a faulty sprinkler system hosed down part of the new wing. The construction itself has been (sometimes literally) a headache for those in the existing 75-bed wing.

Nevertheless, the new building presented the Juan de Fuca hospitals with an opportunity to improve some of the services it provides. A central pharmacy located at the Glengarry Hospital will serve the other three hospitals as well, and a number of administrative personnel will be located in new offices in the wing. The wing also contains the first staff cafetéria and the first hair-dressing salon in the Juan de Fuca hospitals.

For their forbearance, the patients in the existing wing will also benefit. Carpenters are already hard at work changing the old kitchen into a dining-activity room. Meals will be prepared in a new kitchen in the 150-bed wing and brought in hot carts to the dining room. The staff of the wing will gain office space in the old laundry room.

More than 100 new staff members were hired for the new wing, bringing the hospital's total to 234. Total cost of the project, including $425,000 for equipment and $90,000 for renovations to the existing building, is $3.9 million. Architects were Siddall Dennis Warner, and contractors were Wheaton Construction and Farmer Construction.

—Colonist photos by Ian McKain

New wing, to be home for 150 people, is major step in centralizing services.

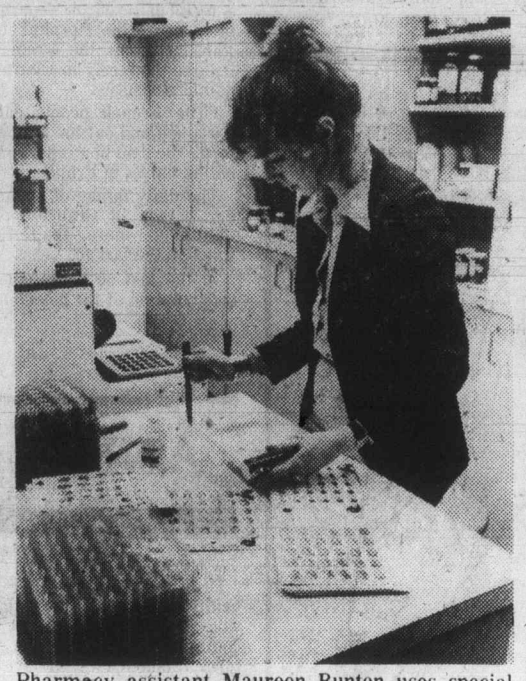

Pharmacy assistant Maureen Bunton uses special sealing machine to make up medical dosages for patients. Pharmacy will also serve patients at Priory, Aberdeen Hospital and Mount Tolmie Hospital.

FOOD FOR THOUGHT . . .
BY DANIEL RIGOLLET

We know a cook who counts garlic cloves in a cooked dish the way operating room nurses count sponges: so many in, so many out. Seriously, though, there's an easier way — place a toothpick in the clove. Makes it easy to find and remove.

★

When cooking with wine, be sure to use stainless steel, porcelain, earthenware, or enameled pots. Iron, aluminum, or unlined copper will discolor the dish.

★

Elegant first course: fresh sliced pears with prosciutto or Westphalian ham. Sprinkle with fresh pepper. Serve European-style at the table with knife and fork — or cocktail-style in the living room with toothpicks.

★

The easy way — make a nourishing meal out of soup. Float a poached egg on top and sprinkle it all with cheese.

★

Even easier — dine out tonight at The Parrot House in the Chateau Victoria, 740 Burdett, res. 382-9258. Lots of good things on the menu, and you can choose what YOU like best.

AT THE TOP OF THE CHATEAU VICTORIA HOTEL
740 Burdett
The Parrot House Restaurant
For Reservations Phone 382-9258

GRAND OPENING
SALE
continues
25% OFF
FINEST QUALITY PEARL JEWELLERY
Custom designed and ready to wear and LOOSE PEARLS
KURT WEISS JEWELLERY
Specializing in Pearls & Fine Jewellery for 38 Years
770 Fort St. 383-9611
1-8

BRASS BEDS
PURE BRASS, PERMANENT FINISH
388-5335
sun'dial
479 B, Burnside Road East

James Bay Square
JAMES BAY SQUARE SHOPPING MALL
MAKE IT YOUR "MEETING PLACE"
Relax in the informal atmosphere of our comfortable warm covered shopping mall. The personal service of our merchants makes meeting your friends most enjoyable.
We have a Safeway, bank, restaurant, smoke shop and post office, bakery, delicatessen, on-the-premises fast-dry cleaning service, health and natural food store, florist, two popular well-known ladies' wear stores, a hairdresser, barber shop, fabric shop, quick photo developing and supply store and a large combination bath and kitchen supply store.
All this with no downtown rush and lots of open and covered parking makes James Bay Square Shopping Mall your meeting place.
CORNERS OF MENZIES-SIMCOE-CROFT

Burglar repents

An armed burglar, confronted by a homeowner during a break-in, ended up praying with his intended victim and fleeing empty-handed, police said in Melbourne, Australia. They said **Peter Lynch**, awakened by noises, accosted the masked intruder on the stairs of his house. Lynch offered the intruder coffee. The intruder accepted and the two men talked for a while, then prayed together. Lynch's wife, meanwhile, climbed through a window and called police, who arrived just after the intruder escaped in a car.

●

Prima ballerina **Maya Plisetskaya**, 53, has recovered from a spinal injury that sidelined her in recent months and may resume performing this month, it was reported in Moscow.

●

A Viennese doctor has reopened the controversy over the cause of the death nearly 200 years ago of composer **Wolfgang Amadeus Mozart. Dr. Anton Neumayr** says the composer died as a result of his doctor's malpractice, not miliary fever as listed on his death certificate. Neumayr believes Mozart had been suffering from rheumatic fever, which affects the heart, and was in no shape to be bled as ordered by his physician.

●

Frank Nordstrom of Denver is suing Walt Disney Productions for more than $500,000, claiming he never got royalties for a song he wrote more than 21 years ago. He says he wrote a song and skit titled *Kitty Kat Konvention* and copyrighted them in 1957. The suit says the song was used in the Disney movie *The Cat From Outer Space*, which grossed more than $17 million.

●

Greta Rideout says she feels "strong, confident and entirely motivated to help other women," after a trial in Oregon in which she failed to prove to a jury that her husband raped her. Mrs. Rideout, 23, told the Seattle *Post-Intelligencer* that she might study to become a divorce lawyer for women.

●

The secretary-general of the Organization of American States, **Alejandor Orfila**, plans to visit China in February

●

Caroline Gannett, widow of **Frank Gannett**, founder of the Gannett newspaper group, has died in Rochester, N.Y., at 84.

●

Kansas stockbroker **Frederick Breckefeldt** has filed a $59,000 lawsuit in Golden, Colo., against a former golfing companion, claiming the man reneged on a bet. In the suit, Breckefeldt said he and Denver businessman **Lloyd Hammer** played 27 holes of golf Sept. 16, 1976, betting double-or-nothing on each hole. At the end of the match, Hammer allegedly owed Breckefeldt$24,100. Breckefeldt said Hammer wrote a cheque for the money on an Arizona bank, but when he tried to cash the check he learned the account had been closed.

NAMES in the NEWS

Plisetskaya
. . .back on stage

Restraint plans fake—Stephens

Canadian Press

Victor Stephens, B.C. Progressive Conservative leader, said Thursday that the Social Credit government's municipal restraint program is a fake and an attempt to delude the public.

Stephens, who last year called for a citizens' tax revolt to curb government spending, said the provincial government—not municipalities—should be blamed for high taxes.

Finance Minister Evan Wolfe announced Wednesday a freeze on the municipal general purpose mill rate at the 1978 level.

Stephens criticized the government for telling municipal councils to hold their budgets to a five-per-cent increase while it was averaging a nine-per-cent increase in its own budget.

He also predicted provincial spending would increase because the Social Credit party would be buying votes in the provincial election expected this year.

DRAPES FOR LESS
CUSTOM-MADE DRAPES
75% OFF LABOUR COSTS
REGULAR $8.00 PER PANEL. NOW ONLY $2.00 PER PANEL, PLUS MATERIAL. LINED OR UNLINED FROM OUR OWN WORKSHOP.
DRAPERY TRACK SUPPLIED AND INSTALLED
FREE ESTIMATES RESIDENTIAL and COMMERCIAL
ALL WORK GUARANTEED
EMPRESS DRAPERIES
1802 COOK ST. PHONE 385-3011
Across the Street from Mais Furniture

ANNUAL JANUARY CLEARANCE
SALE
★ NOW ON ★
OAK BAY VILLAGE SHOES
2238 OAK BAY AVE.
598-3031
30%-50% DISCOUNT
ON ALL YEAR-END STOCK
477-3722
VILLAGE SHOES
UPPER LEVEL CEDAR HILL MALL by SAMBOS
210-1551 Cedar Hill X Rd.
1-5

TOWN OF SIDNEY
NOTICE OF TAX PAYMENTS
Taxpayers are reminded of the Tax prepayment plan in effect. You may pay your 1979 taxes (all or any part over $5.00) before you receive your current tax notice by using the amount of taxes payable of the previous year. When your current tax notice is issued, the prepayments and the balance due will be shown.
Payments received in—
JANUARY — 4 per cent allowed
FEBRUARY — 3 per cent allowed
MARCH — 2 per cent allowed
APRIL — 1 per cent allowed
Should any further information be required, please telephone the Town Hall at 656-1184.
E. T. LE CLAIR
Collector

VILLAGE SHOES II
JANUARY CLEARANCE
SALE
IS NOW ON IS NOW ON
SUPER BUYS ON
pedwin
★ SAVE 25%-50% ★
Brown or Black leather lace with full leather sole. Sizes 6½-12D, 7½-11 EE Reg. Price 44.95 SALE PRICE 32.95
Black or Brown leather slip-on. Sizes 6½-12D, 7½-11 EE Reg. Price 44.95 SALE PRICE 32.95
Black and Brown leather slip-on. Sizes 7½-12. Reg. Price 39.95 SALE PRICE 23.95
Brown Leather lace-up shoe for the young man. Sizes 7½-12D. Reg. Price 35.95 SALE PRICE 19.95
477-3722 THESE AND MORE OPEN FRI. TO 9 P.M. 477-3722
CHARGEX
UPPER LEVEL CEDAR HILL MALL by SAMBOS

More budget cutbacks ahead

'Freeze' socks Nanaimo

By DONNA REIMER
Colonist correspondent

NANAIMO — Local government officials are taking a close look at their 1979 provisional budgets in the wake of announcements Wednesday that the provincial government is placing restrictions on budgetary increases.

The city of Nanaimo, School District 68 and Nanaimo Regional District are all waiting for more details to see exactly how their budgets will be affected. But, provisional budget totals indicate all three may have some budget trimming to do.

The city of Nanaimo is the only one of the three that has not yet adopted its provisional budget.

The city's provisional budget must be adopted by the third Monday in January, or, this year, Jan. 15.

City finance director Bob Rowledge said that the council won't have the time to revise the provisional budget to reflect the province's restraint measures.

That work will have to be done on the annual budget, which is not made final until mid-April.

The city, however, has gone part way down the road that the province is asking the municipalities to take. This year's provisional budget, like last year's annual budget, is based on keeping the same mill rate as the previous year.

However, said Rowledge, the only reason he was able to use the same mill rate for this year's budget was a whopping increase in the assessment base of 14 per cent.

If the province holds municipalities to the five per cent budget increase, Rowledge said, then the city will have some trimming to do, even though this year's budget is based on the same mill rate as last year.

He is anxious, too, to see details of the restraints' effects on capital programs, and costs that the city is tied into, such as financing of long-term water and sewer projects.

Looking at a similar increase for its employees is the Nanaimo school district, which just this week learned that the district's 700 teachers would be getting a 7½ per cent across-the-board wage raise for 1979.

A similar increase was negotiated with the Canadian Union of Public Employees. School district secretary-treasurer Jim Thorpe said that the CUPE raise of 60 cents an hour, plus fringe benefits was also in excess of seven per cent.

"It would be some trick to keep the school district budget at five per cent when the salary awards are seven per cent."

The school board's provisional budget, adopted in November, was up 11.4 per cent over last year.

The operating section of the budget rose from $22.7 million in 1978 to $25.3 million in the 1979 provisional budget.

For the Nanaimo Regional District, the problem may be even more complicated. Region administrator W. D. Ilott, when first informed of the restraint announcement, said that he had no idea how the controls would apply to the regional district.

The Nanaimo regional district, like others in the province, has no set mill rate. Instead, the mill rate varies from area to area, depending on what services residents are receiving.

The regional district, like the city, is locked into certain fixed costs for projects such as sewer and water. And, increasing interest rates plus the drop of the Canadian dollar has made many of the projects increasingly costly to finance.

The region's provisional budget, adopted in early December, was up about $1 million, or about 14 per cent over 1978.

Generally, the region allowed for about an 11 per cent increase in costs in its 1979 provisional budget. The wastewater control facilities in Nanaimo and French Creek provided the heaviest budget increases, with increased financing costs the biggest factor.

Year starts with vows

AUSTELL, Ga. (AP) — Gary Butts and his bride, Jane Teusche, think they may have been the first couple married in 1979. It took some planning on their part, and the co-operation of Justice of the Peace Glada James, who began the ceremony shortly before midnight on New Year's Eve. The vows were said one second after midnight, when an alarm clock sounded.

INDIAN MUSEUM WORD TREASURY

CAMPBELL RIVER — The Indian museum now under construction at Cape Mudge and slated for opening in the spring will have the world's only complete collection of writings on the Kwakiutl people.

Museum director George Mann says he is hoping to develop a library from a bibliography donated to the museum by Guy Buchholpzer, a research associate of the University of British Columbia. Mann says the work contains more than 1,000 entries and is the only one of its kind in existence. Up to now, researchers have had no single listing of information on the Kwakiutl, he says, and this listing will make the Campbell River area a centre for research.

Mann says he spent more than two years gathering the material, some of it from as far away as Russia.

"It will be all the literature on the Kwakiutl people —all the manuscripts, records of conferences, theses, films and photos." He sees the museum as an information centre for the Kwakiutls. "It will be a teaching and culture centre."

FOOT PRINCE SHOE
SALE CONTINUES . . .
50 AND 40% OFF
SAVAGE CHILDREN'S
NORTH STAR TEEN SHOES
30% OFF ALL FIRST QUALITY MEN'S SHOES
1447 DOUGLAS ST. 384-0323

COLOSSAL, TERRIFIC, NERVE-TINGLING, PRICE-SMASHING VALUES!
WALL to WALL SALE
SALE CONTINUES NIGHTLY 'TIL 9 P.M. LOTS OF FREE PARKING AT THE DOOR

½ OFF LIST PRICE
Hi Back Luxury Sofa, Loveseat, Chair and Ottoman. 100% nylon, green, gold, or tangerine. 4-pce suite
NOW $949

½ OFF LIST PRICE
Traditional style luxury Sofa and Loveseat by B. P. John. Curved front, medium hi back, soft front, T-cushions, button tufted back, lined valance, decorator fabric.
NOW $697.50

TRADITIONAL STYLE TUXEDO ARM SOFA & ARM CHAIR with valance, soft front edge, self decked, loose cushion seat and back. Beautiful suite in striking cotton print.
NOW ONLY $566

THE ZEPHER LUXURY SOFA OR LOVESEAT in 100% nylon velvet. Choice of colors clearing while they last! More than ½ off list.
EACH $344

LUXURY SOFA WITH GENUINE LEATHER PATCHWORK DESIGN. Great buy on this leather mates sofa.
NOW ONLY $668

½ OFF LIST PRICE
on high . . . wing-back style fireside chairs in 100% nylon pheasant pattern with co-ordinate trim.
NOW $209.97

REAL LUXURY ON DE-LUXE STYLE TWIN BED sectional suite. Complete with decorator corner table. On Sheppard casters.
$699.95

"THE ZODIAC" LUXURY PIT SET by Town House of California. Button tufted back and cushions. 9 cushion size including ottoman in 100% nylon. Clearing ½ off list price.
$1094

SUPER BARGAINS
QUANTITY LIMITED
Hurry for Yours

39" HEAVY DUTY ALL-STEEL TRUNDLE BED
complete with two 312-coil quilted mattresses. With rug roller. Complete.
$288.88

HEAVY DUTY ROLLAWAY COTS ON CASTERS
Complete with mattress. 2 sizes
$77 and $118.88

48" or 54" 312 FLORAL QUILTED MATTRESS
With matching foundation. The Spina-Liner by Spring Air.
2-pce. set $138

RATED BEST IN RECENT TEST. THE SPINAL GUARD MATTRESS
And Foundation by King Koil. Priced as 2-piece sets.
39" Unit $228 — 54" Unit $288 — Queen Size Unit $368

HI-BACK PUB STYLE LUXURY SOFA, CHAIR & OTTOMAN
on Sheppard casters. Curved front style with adjustable head rest. All leather with brass tacks trim. Tee cushions, shaped arm. 3-pce.
$2088

10-PCE. LUXURY GROUP
Ideal for living room, family room or den. All reversible loose cushions on seat and back. Heavy solid wood frame, upholstered arms. Fabric in earth tones plaid. Group includes sofa, loveseat, chair, ottoman, cocktail table, pair of lamp tables, pair of decorator tri-lite table lamps and floral arrangement table centre. Complete.
$1190
Available as low as only $50 down and $50 per month. Payments include 5% sales tax and financing. 36-month plan on approval of credit.

LUXURY STYLE AND QUALITY KITCHEN DINETTE
by Douglas of California. Sturdy 2-tone Hiback chairs . . . choice of colors while they last. 5-piece suite with 30"x48" table. 7-piece with 36"x48"x60"x72" table $158.
$99.95

LUXURY SWIVEL DINETTE
by Douglas of California. Double pedestal table 36"x48"x60"x72" with 2 leaves. 6 deluxe 2-tone heavy duty chairs with ballbearing swivel bases. Bases in new Almond color with brass accent trim. 7-pce.
$348.88

APARTMENT-SIZE LUXURY 3-PCE. KITCHEN DINETTE
Single pedestal drop leaf table (36"x20"x28"x36") with 2 deluxe 2-tone hi-back chairs.
$138.88

36"x60" SMOKED GLASS TABLE WITH DELUXE CHROME BASE
and 4 luxury chairs upholstered in 100% acrylic brown plush fabric.
(1 extra chair available, $99.95)
$754.44

5-PIECE BEDROOM SUITE
Triple dresser, with framed mirrors, 5-drawer chest and 54" bookcase headboard.
$295

EARLY AMERICAN STYLE 4-PCE. BEDROOM SUITE
Includes triple dresser with gallery mirror, 4-drawer chest and 54"/60" bookcase poster headboard. Oak finish with mar/stain-resistant tops.
(2-drawer night tables at $64.44)
$488.88

SPECIAL
6-PCE. CONTEMPORARY LUXURY STYLE
and quality Bedroom Suite by Vallieres. Triple dresser, framed mirror, cedar-lined door chest with drawer, 54/60" headboard and two 2-drawer night tables.
$966

SPECIAL
39" CONTINENTAL BED
with legs. Smooth top, medium firm construction. While they last.
$77.98

EVERY ITEM IN THE STORE ON SALE

ADMIRAL TOP-OF-THE-LINE MODEL MICRO RANGE
with touch controls and meat probe/sensor unit.
$588

ADMIRAL DELUXE MODEL PORTABLE/CONVERTIBLE MODEL
Push-button controls. All colors while they last.
$368.88

ADMIRAL 18-LB. CAPACITY H.D. AUTO WASHER AND DRYER
Deluxe models with Top-of-the-Line. Features 2-yr warranty. While stock lasts. All colors.
$668.88

ADMIRAL 13-CU.-FT. FROST-FREE REFRIGERATOR/FREEZER
Combination, 28" wide, butter conditioner, meat keeper and vegetable crisper. All colors while they last.
$428.88

1-5

SPECIAL
50% OFF LIST PRICE ON ALL SWAG LAMPS, ALL OIL PAINTINGS, ALL TREES AND ARTIFICIAL ARRANGEMENTS AND ALL MACRAMES.

SPECIAL
UP TO 50% OFF ON MANY LAMP TABLES, COFFEE TABLES, TABLE LAMPS, WALL LAMPS, MIRRORS AND PICTURES.

EVERY ITEM IN THE STORE SALE PRICED

ENTER OUR FUN CONTEST 10 PRIZES 10 WINNERS DETAILS AT THE STORE. NO PURCHASE NECESSARY

SUPER BARGAINS
QUANTITY LIMITED
Hurry for Yours

DELUXE STYLE WITH MAR AND STAIN-RESISTANT TOPS
Your choice: Cocktail Table, Hexagon or Rectangular Lamp Tables, each
$44

FRENCH PROVINCIAL WHITE AND GOLD BEDROOM SUITE
Includes double dresser with mirror, 4-drawer chest and 54" canopy bed.
$295

DELUXE STYLE TELEPHONE UTILITY STAND OR ASHTRAY STAND
Colonial style in maple or pine, while they last, each
$19.97

UP TO ½ OFF LIST PRICE ON A BIG SELECTION OF TV STANDS, STEREO COMPONENT STANDS, BOOKSHELVES, BOOKCASES, HOME ENTERTAINMENT CENTRE STANDS, ETERGERES, CORNER STANDS, MICRO-RANGE STANDS, ETC.

DELUXE COLONIAL STYLE MAGAZINE RACK OR ROUND COLONIAL STYLE LAMP TABLE
Maple finish. Your choice
$38.88

ADMIRAL 12" PORTABLE TV
100% solid state with earphone for private listening.
AC/DC model with 12-V. cigar lighter plug-in adaptor. $114.44.
$88.88

ADMIRAL 30" AUTOMATIC RANGE
Deluxe style. All colors while stock lasts.
$328.88

ADMIRAL 30" AUTOMATIC RANGE
Deluxe style with self-clean oven. All colors while they last.
$469.95

The Traders
PHONE 388-6264 715 FINLAYSON ST., VICTORIA, B.C.
9 A.M.-6 P.M.; SATURDAY 9-6; SUNDAY NOON to 5

The McPherson Playhouse
CHILDREN'S PUPPET THEATRE
BARNEY McBEAN and the MONEY MACHINE
with FRAN DOWIE
"a sheer delight"
SUNDAY, JAN. 21—2:30
Reserved seats $3.50, $4.50, $5.50
Student/OAP $1.00 off

IN "THE BEST OF BARKERVILLE"
Hilarious Gold Rush Revue
Comedy, Song, Dance
SUNDAY, JAN. 21—7:30
Reserved seats $4.50, $5.50, $6.50
Student/OAP $1.00 off

Smash Family Musical
"ANNE OF GREEN GABLES"
Oak Bay Secondary School Production with singers, dancers and orchestra
FRI., JAN. 26—8:00 p.m.
SAT. JAN. 27—2:00 and 8:00
Reserved seats $2.50, $3.50, $4.50

TICKETS FOR ALL ABOVE EVENTS AVAILABLE AT McPHERSON & HILLSIDE

McPHERSON PLAYHOUSE IS OPERATED BY THE McPHERSON FOUNDATION, A NON-PROFIT SOCIETY DEDICATED TO THE ARTS.
1-14

Wakaw may cash in on its 'Little Chicago' label

WAKAW, Sask. (CP)—This central Saskatchewan town may turn the "Little Chicago" label put on it in a television program this week into a tourist attraction, the town mayor said Wednesday.

Dr. Fred Cenaiko said the people of his town were "not that upset" about a CBC program in which Wakaw was called "Little Chicago" and "Dodge City of the Canadian West" because of past violence.

Joking about the possibility that the town might put a sign reading Little Chicago at its boundary, he said he thought the *Fifth Estate* feature on Wakaw's past was sensationalist in presentation but basically factual.

"We had a lot of crime. That's true. We don't hide anything, as was implied on the show, but we don't want to dwell on it either . . .

"It is possible we'll take advantage of the publicity, further it a bit and increase our tourism business."

The program, broadcast Tuesday night, referred to several murders but presented no over-all statistics or comparisons with other areas, and focused on violent incidents spread over more than two decades beginning about 1920.

Entertainment Guide

THE BUTCHART GARDENS — OPEN EVERY DAY OF THE YEAR — Admission gates now open 9 a.m. to 4 p.m.

THE BUTCHART GARDENS RESTAURANT — OPEN YEAR AROUND — Serving light lunches and scrumptious High Teas besides a crackling hearth in the relaxed atmosphere of the historic Butchart residence. We invite you to make reservations at 652-2422. Now open 10 a.m. to 4 p.m.

COFFEE BAR SERVICE — Always available.

SEE HOW OUR SEEDS ARE PACKAGED — Hand packaging of seeds in the Gift Shop is fascinatig to watch — your questions are invited.

35 ACRES OF GARDENS — An invigorating stroll through these majestically beautiful gardens, a spot of tea by our crackling hearth and seed packaging on display combine for a fine winter outing.

STRATHCONA HOTEL — British Columbia's largest night-life centre, 919 Douglas St., 383-7137. Featuring "THE OLD FORGE" Nightclub with live music of "THE BROTHERS FORBES AND FRIENDS." 3 Discotheques — "THE STING," "THE CUCKOO'S NEST" and "IVY'S" and a unique lounge called "BIG BAD JOHN'S" featuring Hillbilly atmosphere. Luncheon served daily in "THE STING" and lunch and dinner served in the "CUCKOO'S NEST."

FORTY THIEVES DISCOTHEQUE — CENTURY INN . . . welcome to the Forty Thieves Discotheque — officially rated Vancouver Island's No. 1 Disco. Victoria's only total dance experience in an uptown Cabaret Atmosphere. The only Disco with 3 different rooms and free attendant parking. 8:30 p.m.-2:00 a.m. daily. AND FOR A DIFFERENT TASTE EXERIENCE, sizzle your tastebuds in our Oasis Dining Lounge, open daily for Breakfast, Lunch and Dinner. It's all happening at the Century Inn, 603 Pandora Avenue at Government Street on Centennial Square.

STEWARTS — presents dining with Louise Rose, lunch with George Essihos in Market Sq., 388-7021.

NASHVILLE, B.C.
The Big Cabaret
Featuring
WIZARD
FRI. & SAT. 9 p.m.-2 a.m.
ERNIE FULLERTON for your dining pleasure, 7-9 p.m.
1-6
2915 DOUGLAS ST. INGRAHAM HOTEL 385-6731

Sherwood Park Inn's Continental Buffet is the best in town — a gourmet dining experience
JOIN US FRIDAY AND SATURDAY EVENINGS
5 P.M. TO 10 P.M. BRING YOUR APPETITE
RESERVATIONS RECOMMENDED 386-1422
Enjoy it all for only 9.95
CHILDREN UNDER 12 4.95 Each
Regular Menu Also Available
★DINING AND DANCING
FRI. AND SAT. EVENINGS
7:00 to 10:00 p.m.
with JERRY BRYANT at the Keyboard
ENJOY EMBER
Performing
9:00 p.m. to 1:00 a.m.
in the ROBIN'S ROOST
123 GORGE ROAD EAST PHONE 386-1422

TONIGHT!

BOGART IS BACK IN
The Treasure of the Sierra Madre plus Casablanca
FOR 3 DAYS ONLY
Madre 7:00
Casablanca 9:10
QUADRA
QUADRA AT HILLSIDE 382-3370
GENERAL
CHINESE MOVIES FOR SAT., JAN. 6, AT 1:30 & 3:30 P.M.: SUN., JAN. 7, AT 12:00 (NOON).
"HOT BLOOD" (Eastman color with English Subtitles)

"JACQUELINE BISSET — THIS TANTALIZING BEAUTY, USUALLY MIRED IN BAD FILMS, IS HERE GIVEN A CHANCE TO EVOLVE IN A COMPLEX, INTRIGUING FASHION TO CREATE A WOMAN VERY MUCH THE PRODUCT OF THESE CONFUSED TIMES."—Candice Russell, Miami Herald

"JACQUELINE BISSET IS MORE STUNNING IN 'SECRETS' THAN IN THE 'GREEK' TYCOON' WHICH HARDLY SEEMS POSSIBLE. NOT ONLY IS LA BISSET RAVISHING IN 'SECRETS', SHE IS ALSO NUDE . . ." — Bill Van Maurer, Miami News

Secrets
STARRING JACQUELINE BISSET
ROBERT POWELL • SHIRLEY KNIGHT HOPKINS • PER OSCARSSON
AND INTRODUCING TARKA KINGS PRODUCED BY JOHN HANSON DIRECTED BY PHILIP SAVILLE
A LONE STAR PICTURES INTERNATIONAL RELEASE
WARNING: Some Nude Scenes (B.C. Director)
RESTRICTED
odeon 1
780 YATES STREET 383-0513
MATINEES FRI., SAT., SUN. 1:30, 3:10, 5:00
NIGHTLY 7:10, 9:10

"A SMASHING DEBUT. ERIC ROBERTS, THE LANKY, DARK-HAIRED YOUNG PERFORMER, SHOWS PROMISE OF A SOLID ACTING FUTURE."—William Wolf, Cue
"STRIKING NEWCOMER ERIC ROBERTS IS A POTENT MIX OF SENSITIVITY AND FEROCITY."—David Ansen, Newsweek
HELD OVER!
KING OF THE GYPSIES
Some Violence, Coarse Language Throughout (B.C. Director)
RESTRICTED
COUNTING HOUSE 1
BROAD AT BROUGHTON 383-3434
NIGHTLY 7:00, 9:15

COLUMBIA PICTURES Presents A CASABLANCA FILMWORKS Production of
Midnight Express
WARNING: Violence and Coarse Language (B.C. Dir.)
RESTRICTED
COUNTING HOUSE 2
BROAD AT BROUGHTON 383-3434
NIGHTLY 7:00, 9:10

CANADIAN ODEON THEATRES

3rd HILARIOUS WEEK!

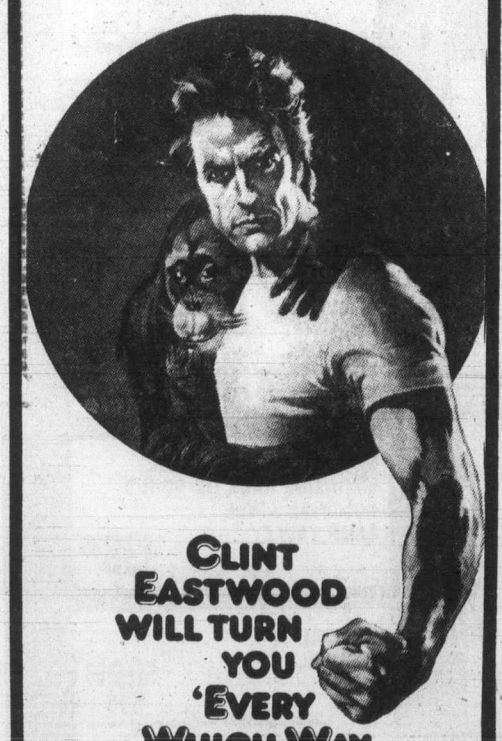

CLINT EASTWOOD WILL TURN YOU 'EVERY WHICH WAY BUT LOOSE'
MATURE
WARNING: Frequent Coarse Language and Occasional Nudity (B.C. Dir.)
MONDAY THRU FRIDAY AT 7:00 & 9:00 P.M.
SATURDAY & SUNDAY AT 2:00, 4:00, 7:00 & 9:00
ADVANCE TICKETS FOR 7 & 9 P.M.
FOR 7 P.M. PERFORMANCE FROM 6:30 P.M.
FOR 9 P.M. PERFORMANCE FROM 7:30 P.M.
Tickets to be used on same day as sold
Advance not necessary for Matinees
towne cinema 808 DOUGLAS 382-5922 IN NOOTKA COURT MALL

Alan Alda Walter Matthau
Michael Caine Elaine May
Bill Cosby Richard Pryor
Jane Fonda Maggie Smith

The best two-hour vacation in town!
NEIL SIMON'S CALIFORNIA SUITE
MATURE
HELD OVER! 3rd WEEK!
odeon 2
780 YATES STREET 383-0513
MATINEES FRI., SAT., SUN. 1:30, 3:20, 5:10
NIGHTLY 7:00, 9:05

HALLOWEEN

MICHAEL MYERS PRESENTS DONALD PLEASENCE IN JOHN CARPENTER'S "HALLOWEEN"
WITH JAMIE LEE CURTIS, P.J. SOLES, NANCY LOOMIS · WRITTEN BY JOHN CARPENTER AND DEBRA HILL
EXECUTIVE PRODUCER IRWIN YABLANS · DIRECTED BY JOHN CARPENTER · PRODUCED BY DEBRA HILL
"'HALLOWEEN' IS A SUPERB EXERCISE IN THE ART OF SUSPENSE . . . THE MOST FRIGHTENING MOVIE OF THE YEARS . . ." (NEWSWEEK)
RESTRICTED
WARNING: Frightening and Violent Scenes (B.C. Dir.)
haida
808 YATES STREET 382-4278
MATINEES FRI., SAT., SUN. 1:30, 3:15, 5:10
NIGHTLY 7:10, 9:15

Federal pilots set for walkout today

OTTAWA (UPC)—More than 400 federal pilots and aviation inspectors walk out today in a strike that could eventually disrupt Canadian commercial aviation, a union official said Thursday.

Canadian Union of Professional and Technical Employees are demanding $5,000 to $7,000 wage increases on their present $22,000 salaries, seeking to make up for the lower raises given under wage and price controls, union general manager Dennis Coupland said.

"The immediate effects of the strike will be minimal," Coupland said. "But if pilots don't get their licences checked periodically, they may be grounded until they receive their renewed licences."

"The same goes for the inspection of navigational aids—such as radio beacons— which must be deemed safe." Coupland said a six-week strike by 50 union members in 1976 grounded some flights.

Rescue and emergency flights will not be affected by any strike action, Victoria sources said Thursday. The agreement is that two of the Victoria area's five helicopter pilots would remain on standby to attend to any such emergency needs as replacing lights at lighthouses, evacuation or pollution cleanup. The transport pilots are not normally involved in rescue work, but answer such calls if there is a special need.

Routine flights, however, fall by the wayside in the event of a strike. One such flight, which was to have involved the clearing of brush at the San Juan lighthouse near Port Renfrew today, has already been cancelled.

The Transport Canada employees, members of the aircraft operations group within the union, have been seeking a new contact from the Treasury Board since July, 1975.

The union represents navigational inspectors, air carrier operators, airport inspectors, commercial pilot licence inspectors and pilots of government aircraft and helicopters.

"For the past three years, the government has given us the flat rate increase allowed under anti-inflation regulations," Coupland said. The regulations limited pay increases to a maximum $2,400 a year.

"This issue has been back and forth from the AIB, the courts and the federal cabinet for a long time now," he said. "The only reason we haven't called a full-fledged strike before is that the government agreed to let a mediator handle it."

Tally-ho-
TERRACE DINING ROOM
A SCRUMPTIOUS FEAST
ROAST PRIME RIB OF BEEF
Includes our super salad, garlic bread, potatoes, vegetable and tea or coffee.
TREAT YOURSELF FOR ONLY $6.95
OUR NEW MENU ALSO INCLUDES
- Cornish Game Hen
- Charbroiled Steaks
- Steak and Lobster
- Seafood Dishes
- Centre Cut Pork Chops
- Wiener Schnitzel and Breast of Chicken Cordon Bleu

Tally-ho-TRAVELODGE
3020 DOUGLAS ST.
RESERVATIONS 386-6141
OPEN FOR DINNER
MON. to SAT., 5 to 9 p.m.
1-6

Choose one of our 16 Exotic Hamburgers
BAGELBURGER
Would you believe — One-third pound choice ground beef, broiled over charcoal — modestly presented on golden toasted bagel, covered with creamed cheese and layered with lox and sliced onions. A bargain at . . .
THE MEATMARKET
A STEAKHOUSE 384-5355
535 Lower Yates
11-22

10% to 20% OFF ON ALL FLOOR MODELS
POLY
SOFA AND CHAIR BEDS
EASY TO MOVE — 517 YATES 12-30

THE Arena
FRIDAY
PARENT and TOT HOCKEY
7:00-8:00 p.m.
GUYS and GALS SKATING
8:15-10:00 p.m.

HOT CITY DISCO
Lightning Express
FRI. & SAT. JAN. 5th & 6th
8:30 to 2:00 a.m.
COVER CHARGE $2.50 (Stardust Cabaret Ltd.)
1-6

Brite Spot DRIVE IN
3909 Quadra Street
Victoria's Biggest SPECIAL Fri. & Sat. Only
BILLIONBURGER Reg. 1.75 ..... Special 1.50
SPECIAL Fri. & Sat. Only
COMBO BURGER Reg. 1.60 ..... Special 1.40
SPECIAL Fri. & Sat. Only
SMOKEY BEARGER Reg. 1.70 ..... Special 1.50

SUPERMAN
"A marvel of stupendous film-making... a movie extravaganza." —REX REED N.Y. DAILY NEWS
"It's a bird, it's a plane, it's a film that's fun for everyone." —TIME MAGAZINE
ALEXANDER SALKIND PRESENTS MARLON BRANDO • GENE HACKMAN IN A RICHARD DONNER FILM
SUPERMAN
CHRISTOPHER REEVE • NED BEATTY • JACKIE COOPER • GLENN FORD • TREVOR HOWARD
MARGOT KIDDER • VALERIE PERRINE • MARIA SCHELL • TERENCE STAMP • PHYLLIS THAXTER • SUSANNAH YORK
STORY BY MARIO PUZO • SCREENPLAY BY MARIO PUZO, DAVID NEWMAN, LESLIE NEWMAN AND ROBERT BENTON
CREATIVE CONSULTANT TOM MANKIEWICZ • DIRECTOR OF PHOTOGRAPHY GEOFFREY UNSWORTH B.S.C.
PRODUCTION DESIGNER JOHN BARRY • MUSIC BY JOHN WILLIAMS • EXECUTIVE PRODUCER ILYA SALKIND
PRODUCED BY PIERRE SPENGLER • DIRECTED BY RICHARD DONNER • PANAVISION TECHNICOLOR
AN ALEXANDER AND ILYA SALKIND PRODUCTION
RELEASED BY WARNER BROS. A WARNER COMMUNICATIONS COMPANY
CORONET 836 YATES ST 383 6414
Evenings 6:40 and 9:10 p.m.
Saturday Matinees 1:45 and 4:10
Children $1.50
GENERAL

a MASTERPIECE of ANIMATION... a BURST of FUN and ADVENTURE
Walt Disney's Pinocchio
Re-released by BUENA VISTA DISTRIBUTION CO., INC.
©1978 Walt Disney Productions
and a NEW animation featurette destined to become a DISNEY HOLIDAY CLASSIC
THE SMALL ONE
Released by BUENA VISTA DISTRIBUTION CO., INC.
Children $1.50
ROYAL 805 BROUGHTON 383 9711
Evenings at 7:00 and 9:00 p.m.
Matinees Sat. 1:30, 3:00, 5:00 p.m.
GENERAL

Brentwood Inn
7172 Brentwood Drive
Brentwood Bay
Vancouver Island
NEXT TO MILL BAY FERRY
JANUARY DINNER SPECIAL
Salad Bar
Oven Baked Scone Bread
Clam Chowder
PRAWNS SAUTE IN GARLIC AND FINE HERBS
Fresh Vegetables
Rice Pilaf
Cherry Cheese Cake
Coffee or Tea
10.95
Res. 652-2413, OPEN 7 DAYS A WEEK
SUNDAY BRUNCH 11:30-2:30
1-5

The Big Eye
FRIDAY AND SATURDAY
IN THE BIG EYE DINING LOUNGE
Friday and Saturday nights only — on presentation of this advertisement (clip out) — we provide
2 Prime Rib Dinners for 11.95
INCLUDES French Onion Soup au Gratin, Salad, Specially Aged Prime Rib of Beef Au Jus, Yorkshire Pudding, Baked Potato, Beverage.
By reservation only 7 to 9 p.m.
Enjoy the cabaret after dining if you wish
CLIP AND SAVE
INGRAHAM HOTEL
2915 DOUGLAS ST.
385-6731

FAMOUS PLAYERS theatres

It takes someone very special to help you forget someone very special.
Oliver's Story
4th WEEK!
A DAVID V. PICKER PRODUCTION RYAN O'NEAL CANDICE BERGEN OLIVER'S STORY NICOLA PAGETT RAY MILLAND
ERICH SEGAL ERICH SEGAL JOHN KORTY DAVID V. PICKER JOHN KORTY
Nightly at 7:00 and 9:00 p.m.
Matinee Saturday only at 2:00 p.m.
OAK BAY 2184 OAK BAY AVE. 598 2213
WARNING: Occasional nudity (B.C. Dir.)
MATURE

Invasion of the Body Snatchers
Donald Sutherland
The seed is planted...terror grows.
Nightly at 7:00 and 9:00 p.m. Sat. Mats. 1:10, 3:05, 5:00
CAPITOL 805 YATES ST 384 6871
WARNING: Some frightening scenes (B.C. Dir.)
MATURE

LAST TWO NIGHTS
EXTRA MATINEE—January 6th at 2 P.M.
BASTION THEATRE COMPANY presents
The Incredible Murder of Cardinal Tosca
A new Sherlock Holmes adventure by Alden Nowlan & Walter Learning
"Don't miss this Bastion spectacular." —MONDAY MAGAZINE
at McPherson Playhouse
Dec. 22 - Jan. 6 8pm
Tickets: McPherson Box Office 386-6121 & Hillside Mall Ticket Centre
Produced by special arrangement with Learning Productions Ltd.

Woolco

JANUARY CLEARANCE

Men's and Boys' Wear

Winter Outerwear

Men's and Boys' winter coats and jackets ranging from short snorkles, to lined jackets and ski jackets. Broken size range.

25% OFF
Our Reg. Woolco Price

Ski Wear

Men's and Boys' Ski Apparel featuring boys' 2-pc. ski suits and men's ski jackets.

Limited Quantity

25% OFF

Men's Sweaters Pullovers and Cardigans

our reg. 11.99 to 18.95
9.00 ea.

our reg. 19.95 to 25.00
15.00 ea.

Men's Corduroy Slacks

A) 100% cotton cord with slashed front pockets — available in assorted plain shades.
Reg. 17.95
13.00

B) 100% cotton cords — Canadian made — slashed front pockets and patched back pockets
Reg. 24.95
SALE PRICE
18.00

Men's Shirt Clearance

A) Men's sport shirts ranging in assorted checks with button or snap button styles.
SALE PRICE
9.00

B) Men's dress shirts in assorted patterns, broken size range.
SALE PRICE
5.00

Men's Rawhide Mitts

Featuring rawhide mitts with pile lining.
Reg. 9.95
SALE PRICE
8.00

Boys' Sport Shirts

A) Assorted plains and checks available.
Reg. 7.95 and 8.95
SALE PRICE
5.00

B) Styled with snap button fronts and assorted checks. Limited quantities.
Reg. 9.95 and 11.95
SALE PRICE
7.00

Men's Overcoats

A) Men's car coats in grey or camel with double breasted styling.
Reg. Price 69.95
SALE PRICE
49.00

B) 85% wool/15% nylon — double breasted coat.
Reg. Price 90.00
SALE PRICE
50.00

Woolco DEPARTMENT STORES
A DIVISION OF F.W. WOOLWORTH CO. LTD.

Town and Country Shopping Centre
Douglas Street and Saanich

Personal Shopping only, please!
Store Hours: Monday to Saturday
10 a.m. to 10 p.m.

ENJOY THE RED GRILLE FROM LIGHT SNACKS TO MEALS...

386-2121
Monday through Friday 8 a.m. to 6 p.m.
Saturday 8 a.m. to 5:30 p.m.

CLASSIFIED ADVERTISING

Vancouver Island's Largest Shopping Centre in Print

386-2121
Monday through Friday 8 a.m. to 6 p.m.
Saturday 8 a.m. to 5:30 p.m.

CLASSIFIED ADVERTISING

Combination advertising must appear first in the Daily Colonist and then in the Victoria Times without change.

RATES

All rates quoted are for insertion in both the Daily Colonist and Victoria Times.

SPECIAL PRIVATE PARTY WORD RATES
10 word minimum
1 or 2 days
14c per word per day
3 to 5 consecutive days
11.50c per word per day
6 consecutive days or more
9.50c per word per day

Real estate, mobile home, rental, clubs, organizations and business advertising does not qualify for these rates.

GENERAL WORD RATES
10 word minimum
1 or 2 days
18c per word per day
3 to 5 consecutive days
14.50c per word per day
6 or more consecutive days
12.50c per word per day

SEMI DISPLAY LOCAL RATES
Any advertisement which varies from 6 pt. regular classified style shall be considered semi display.
14 agate lines per column inch.
1 or 2 days
65c per agate line per day
3 to 5 consecutive days
58.50c per agate line per day
6 or more consecutive days
52c per agate line per day

NATIONAL AND OUT OF PROVINCE RATE
Regular Classified 18c per word.
Semi Display 70c per agate line.
14 agate lines per column inch.

BIRTH NOTICES
Up to 30 words $3.75
Each additional word 14c

DEATH NOTICES, MEMORIAL NOTICES AND CARDS OF THANKS
56c per count line per day
3 consecutive days
48.50c per count line per day

PRIVATE BOX NUMBERS
$3.25 except Help Wanted Advertisement, $5.00 which includes a Position Filled Advertisement.

Contract rates for local businesses available on request.

CLASSIFIED ADVERTISING COPY DEADLINES

TEMPORARY ADVANCE DEADLINES for some contract and large semi-display advertisers are now in effect. Phone 382-7211, Local 153, for details.

REGULAR CLASSIFIED advertising may be placed in The Daily Colonist and Victoria Times up to 5 p.m. the day prior to publication.

SEMI DISPLAY advertising may be placed in The Daily Colonist and the Victoria Times up to 3 p.m. the day prior to publication.

CLASSIFIED SERVICE FOR DUNCAN COWICHAN VALLEY AND CHEMAINUS

Classified Ads placed through Duncan office before 3:00 p.m. will appear in the following day's papers.

746-6181

TERMS OF PUBLICATION
F.P. Publications (Western) Limited shall not be liable for non insertion of any advertisement beyond the amount paid for such advertisement.
In the event of error occuring the liability of F.P. Publications (Western) Limited shall not exceed the charge for the space actually occupied by the item in question.
All claims on error in publication shall be made within 12 hours thereafter and if not made shall not be considered. No claim will be allowed for more than one incorrect insertion nor for errors not affecting the value of advertisement.
All estimates of cost are approximate. Advertisers will be charged with space actually used.
All advertising copy will be subject to the approval of the Victoria Press, who reserve the right in its sole discretion to classify, reject or insert copy furnished.
All advertisements must comply with the British Columbia Human Rights Act. This act states no advertisement may state or imply a preference, limitation or specification on the basis of an applicant's race, religion, colour, marital status, ancestry, place of origin, age; or sex (unless the matter relates to the maintenance of public decency AND prior approval has been obtained through the Human Rights Branch).
While every endeavor will be made to forward replies to box numbers to the advertiser as soon as possible, we accept no liability in respect of loss or damage alleged to arise through either failure or delay in forwarding such replies, however caused, whether by negligence or otherwise.

NOTICE OF COPYRIGHT

Full complete and sole copyright in any advertisement produced by F.P. Publications (Western) Limited is vested in and belongs to F.P. Publications (Western) Limited, provided, however, that copyright IN THAT PART AND THAT PART ONLY of any such advertisement consisting of illustrations, borders, signatures or similar components which is, or are, supplied to Victoria press by the advertiser in the form of reproduction proofs, veloxs, engravings, etc., and incorporated in said advertisement shall remain in and belong to the advertiser.

BUSINESS OFFICE HOURS

Monday to Friday
8:30 a.m. to 5 p.m.

Mailing Address:

Victoria Press
P.O. Box 300
Victoria, B.C.
V8W 2N4

PHONE DIRECT
386-2121
TO PLACE YOUR CLASSIFIED ADVERTISEMENT

CLASSIFICATION INDEX

VITAL STATISTICS
1 Births
8 Cards of Thanks

THE FOLLOWING SEVEN CLASSIFICATIONS ON THE LAST PAGE OF CLASSIFIED
305 Deaths and Funerals
308 Cards of Thanks
312 Florists
310 Funeral Directors
309 In Memoriams
313 Miscellaneous
311 Monumentals

NOTICES
14 Announcements
16 Catering, Banquets and Reception Rooms
15 Coming Events and Meetings
20 Lost and Found
17 Restaurants
18 Places to Visit

EMPLOYMENT
28 Employment Service
21 Help Wanted — General
22 Office Help
26 Part Time — Temporary Help
24 Sales Persons and Agents
30 Situations Wanted
23 Skilled Trades
25 Teachers

BUSINESS SERVICES AND DIRECTORY
36 Business Services and Directory

PERSONAL SERVICES
33 Bands, Musicians and Orchestras
40 Business Personals
43 Dancing
42 Education
71 Music Teachers
39 Personals
34 Pre-Recorded Music
32 Trade Schools
38 Travel

MERCHANDISING
83 Aircraft
117 Antiques and Arts
78 Bicycles
80 Boats and Marine
65 Building Supplies
93 Cameras, Supplies and Photo Finishing
127 Chicks, Poultry, hatching Eggs, Supplies
101 Children's Miscellaneous
135 Farm Implements
60 Fuel
97 Furniture
120 Garden Supplies
99 Groceries, Meats and Produce
130 Heavy Equipment and Machinery
128 Livestock, Supplies and Events
100 Miscellaneous for Sale
103 Miscellaneous Wanted
109 Miscellaneous to Rent
77 Motorcycles
70 Musical Instruments
125 Pets and Supplies
96 Ranges, Stoves and Furnaces
92 Sporting Goods
81 Sailboats
115 Swaps
63 Timber
98 T.V., Stereo, Radio Sales and Service
112 Wanted to Rent, Miscellaneous
116 Coins and Stamps

AUTOMOTIVE
155 Automobile Financing and Insurance
164 Auto Body and Painting
162 Auto Repairs, Service and Towing
168 Campers, Trailers and Motor Homes
166 Cars and Trucks Wanted
150 Cars for Sale
151 Sports, Import Cars
148 Lease Vehicles
169 Mobile Homes and Parks
149 New Car Directory
160 Parts, Accessories
158 Tires
154 Trucks, Buses and Vans
156 U-Drive and Auto Washing

ACCOMMODATION
185 Convalescent and Rest Homes
175 Hotels
178 Summer Homes, Cottages and Resorts
181 Tourist Accommodation

RENTAL
201 Apartments to Rent, Furnished
200 Apartments to Rent, Unfurnished
202 Furniture to Rent
203 Apartments Wanted
206 Duplexes to Rent
207 Duplexes Wanted to Rent
215 Halls, Warehouses, Stores and Offices to Rent
197 Housekeeping Rooms to Rent
199 Housekeeping Rooms Wanted
211 Houses to Rent, Furnished
210 Houses to Rent, Unfurnished
212 Houses Wanted to Rent
190 Room and Board
191 Room and Board Wanted
193 Rooms to Rent
194 Rooms Wanted
204 Shared Accommodations

FINANCIAL
155 Automobile Financing and Insurance
233 Mortgage Loans and Insurance
234 Mortgages for Sale
230 Personal Loans and Insurance
235 Wanted to Borrow

REAL ESTATE
280 Acreage for Sale and Wanted
240 Business Opportunities
241 Business Opportunities Wanted
247 Commercial or Industrial Properties
258 Condominiums
253 Country Homes and Properties
270 Exchange Real Estate
290 Farms for Sale and Wanted
263 Garages for Sale, Rent, Wanted
293 Gulf Island Properties
250 Houses for Sale
265 Houses Wanted to Buy
295 Listings Cancelled
268 Listings Wanted
271 Lots for Sale
294 Mainland and Out-of-Province Properties
273 Property for Sale
274 Property Wanted
244 Revenue Property
245 Revenue Properties Wanted
259 Townhouses
285 Up-Island Properties
256 Waterfront Properties

SUBSCRIPTION RATES

Wherever carrier service is maintained, $4.00 per month.
By mail — Vancouver Island and Gulf Islands, $6.00 per month, $17.50 per 3 months, $35.00 per 6 months, $70.00 per year. Rest of Canada, $7.00 per month, $20.00 per 3 months, $40.00 per 6 months, $80.0 per year.
Outside Canada, $18.50 per month, $220 per year.

BY MAIL
Saturday Times Only
Sunday Colonist Only
Canada 60 cents per copy, $30.00 per year.
Outside Canada, $1.00 per copy, $50.00 per year.

CIRCULATION REPRESENTATIVES
Duncan, Chemainus— Mr. HILTON HOLT 746-6181
Nanaimo 753-2766
Lake Cowichan 749-6206

United States Representatives
LANDON ASSOCIATES INC.
New York, Chicago, Southfield, Atlanta, Boston San Francisco, Los Angeles, Philadelphia, Rochester, Cleveland, Charlotte, Cincinnati, Syracuse, Hamburg, Williamstown, Clinton, Memphis, Levittown, Raleigh.

PAGE REPRODUCTIONS OR MICROFILM COPIES OF COMPLETE PAPERS AVAILABLE FOR ALL PAPERS PUBLISHED PHONE 382-7211, LOCAL 276

1 BIRTHS

FERRIE — Born to Jerry and Judy, a girl, Kimberly Kathleen, 7 lbs. 7 ozs., on December 22, 1978. A sister for Andrea. Thanks to Dr. Winsby and Staff at Victoria General Hospital.

LEWIS — Born to Rev. John and Lois, December 28, 1978, at Royal Jubilee Hospital, a girl, Alanna Christine, 8 lbs. 7 ozs., 21". A sister for Laura, Ian, Blair, a granddaughter for Angus and Arva Grant. Thanks to Dr. G.B. McLean and Staff.

LILLEY — Born to Jim and Cindy, a beautiful daughter, Breanna Margret, 8 lbs. 6 oz., on December 23, 1978. A sister for Ricky and Randy. Many thanks to Dr. Piper.

MUISE — Born to Jim and Chris, a boy, Jason, Alex, John, George, 6 lbs. 3 ozs., on January 31, 1978. Thanks to Dr. Anderson and Nurses at Victoria General Hospital.

SKARET — Reg and Barb are pleased to announce the arrival of their daughter, Karen Lynne, 3465 gms., on December 30, 1978. Thanks to Dr. Michael Bassett and Maternity Staff at Royal Jubilee Hospital.

WHITE — Born to George and Barb (nee Walker), on December 30, 1978, at Royal Jubilee Hospital, a boy, Jarod Michael Robert, 8 lbs. 6 ozs. Thanks to Dr. J. L. Heffernan and Maternity Staff.

ZABARAS — Born to Tim and Cindy, (nee Druce), a girl, Thea Christine, 7 lbs. 1 oz., on December 24, 1978 at 8:26 p.m. Many thanks to Drs. F.S. Heard and Bianco and Maternity Staff at Victoria General Hospital. (Insured).

14 ANNOUNCEMENTS

THE NEW YEAR LOTTERY sponsored by the Vic West Community Youth Program was won by David deRosenroll, Joanne Hodge and Nille Brown. The Youth would like to thank everyone for their support.

ROYAL OAK DRUM CORPS has openings for beginners 9-14 yrs. starting Jan. 6 at Cedar Hill Center. Information phone Instructor 479-1077.

GREENPEACE VICTORIA. Our office is now open from 10-4, Monday-Saturday. Merchandise available. Come in and see us. 6-503 Yates, 382-1442.

WIDOW'S ASSOCIATION WILL meet on Sunday, January 7, at 2 pm in the Parish Hall of St. John's Anglican Church (entrance on Balmoral). Slides will be shown.

STAINED GLASS
Classes. Beginners. Island Craft Supply Ltd, 384-0421.

15 COMING EVENTS AND MEETINGS

The Royal Scottish Country Dance Society
New Beginners Classes
Open House
Wed. Jan., 10, 7:30 p.m.
Sir James Douglas School
Fairfield and Moss Streets
FOR FURTHER INFORMATION
Phone:
Isabel Buxcey 477-8612
Bobbie Huebner 384-1015

SAANICH LIONS BINGO
FRI. NIGHT O.A.P. HALL
Early Birds 6:45 p.m.
5 Cards for $1
— 5 Extra Games 25¢ per Card — or 5 for $1
Proceeds to Lions Charity

FLEA MARKET
At Sanscha Hall, corner Pat Bay Hwy. and Beacon Ave., Sidney. Every Sunday Oct. 1 to March 25 included. Refreshments counter 9am-4:00pm. Admission 25¢. Table reservations 656-3082.

$1000 TIGER BINGO
DECEMBER WINNERS
Mrs. P. McKinstry, Esquimalt
Mrs. H. Collin, Langford
Tiger Bingo is Cancelled

ATHLETIC BINGO
WEDNESDAY NOW AT
Garth Homer Centre
813 Darwin

PROSPECT LAKE COMMUNITY Hall Bingo, 5358 Sparton Rd. ½ mile off W. Saanich. Saturday January 6th. 7:30 pm. See you there!

MYSTERY TOURS
Leaves Pacific Coach Lines depot every Sunday at 1:30pm. Return 5pm. $6.50 includes tea. 385-4411.

CHRISTMAS IN HONG KONG — 1941. Watch Cable 10 — Jan. 5, 6:30 p.m., Jan. 6, 1:30 p.m. "Hong Kong Veterans".

CAT SHOW ENTRIES CLOSE January 15, 1979. 595-5184.

16 CATERING, BANQUETS and RECEPTION RMS

GARCIA'S
Mexican and International Cuisine
104-1551 CEDAR HILL X RD.
(in the Cedar Hill Mall)
Planning an Office Party Banquet or Special Function?
Call us at 477-7744
Banquet Facilities
For up to 100
ample covered parking

GEORGE'S BAVARIAN BANQUET FACILITIES
1021 Pandora 383-7121
INTERNATIONAL CUISINE
3 DINING ROOMS AVAILABLE
SMALL OR LARGE PARTIES
Up to 150 Seating Capacity
ENTERTAINMENT AVAILABLE ON REQUEST

BLACK PRINCE CATERING (1976) Ltd.
655 Douglas St. 388-4488. For all your catering needs in our roof top Queens Reception Room or on your premises.

20 LOST and FOUND

LOST: IN HILLSIDE SHOPPING Mall, Wednesday pm, 10 karat gold class ring, keepsake, with initials P. M. C. on inside; on top of ring letters T. A. L. C. O.; one one side of ring #19, and 37 on other. 592-0235. Reward offered.

LOST SAT. AFTERNOON IN downtown area. Ladies gold charm bracelet (without charms). Sentimental value, 21st birthday present, reward, 592-0662.

LOST: ONE FEMALE GERMAN Shepherd puppy around Bay Street area with left ear clipped. Would person who found her please phone me. It would be appreciated. 388-5837.

GOLD CHARM BRACELET, VIcinity of Brentwood Bay Community Hall, New Year's Eve. Personal and sentimental value. Reward. 652-3176 or 652-3143.

LOST TUESDAY, GOVERNment, Yates, Douglas or Fort, drop earring, oval black ½ inch stone, gold color metal. 385-2772 after 5pm. Reward.

20 LOST and FOUND

LOST: OLD-FASHIONED GOLD ring, 18 carats, basket weave design, set with three diamonds. Valued as keepsake. Missing since December 30. 595-4660.

LOST: DECEMBER 22ND, ABstract painting, between Chinese Village and Imperial Inn. Please call 384-4677 after 5:30 for description. Reward.

LOST BETWEEN BLANSHARD and Douglas December 28th, pair of childs gold wire rimmed glasses, urgently needed. Reward. Please phone 479-5791

MYSTERIOUSLY DISAPpeared from our yard, in a pickup truck, white Samoyed male. Reward. 479-7937, 388-6631

MISSING SINCE DEC. 29TH, Fernwood area, female Samoyed Childs Xmas Gift. Reward. 383-5648 after 5 pm.

LOST MANS GOLD RING WITH initials and stone. Witty's Lagoon or Victoria area. 385-8401 evenings. Reward.

FOUND-EAST SOOKE park, Becher Bay lot, black cat with white paws, chest, face; green eyes. 595-7992, evenings.

LOST, TRYING TO GO HOME, in Sidney, small grey persian, answers to Pip, any information to grateful owner, 478-8186.

LOST: ONE YEAR OLD FEmale gray tabby cat wearing a red collar. Answers to "Kemo". Gonzales Hill area. 592-0109.

LARGE REWARD OFFERED for male silver poodle, lost Glanford area, pet requires medicine. 479-1575 or 386-1070.

LOST: BLACK SAMOYED, white paws and throat, last seen K-Mart area Saturday. Reward. 721-5044.

EWARD: BLACK SUITCASE containing mixed cassette tapes and mike. Quadra-Hillside area. 384-5521.

MISSING SINCE DECEMBER 25th, Sealpoint Siamese female called "Sherrie", around Craigdarroch area. Reward. 595-5833.

LOST: BINOCULARS IN BLACK leather case, Point No Point or Ten Mile Point. 477-1790. Reward.

LOST-BLACK AND WHITE male collie 9 years, friendly. 2 children at home miss him. Reward offered. 382-8468.

LOST 1 YEAR OLD FEMALE red setter, Hillside area, answers to Shana, phone 595-3552 or 477-4723 Reward.

LOST: ONE FEMALE MALtese-Terrier, in a blue coat, Phone 385-8840.

FOUND: FRIENDLY MALE cat, black and white, South Fairfield. 383-2165.

LOST: 3 YEAR OLD GREY male cat, in Dallas Rd - Niagara St area, 477-6305.

FOUND CORNER OF JOHNSON and Douglas, Pontiac wheel cover. 383-7957.

TOST SET OF KEYS AND MINIture thong keychain. 656-1581 evenings.

LOST: ORANGE AND WHITE long haired female cat. Marigold district, 479-8403.

LOST: PENTAX CAMERA, dropped on Blenkinsop Road. Please call 477-8931.

LOST SATURDAY, OLYMPUS camera while skating, Viaduct and Interurban, 479-5256 after 5.

LOST: SMALL MALE GOLDEN brown Terrier, Interurban and Wilkinson Rd. area. 479-7839.

21 HELP WANTED GENERAL

ADVERTISEMENTS IN THIS CLASSIFICATION MUST COMPLY WITH THE BRITISH COLUMBIA HUMAN RIGHTS ACT

SD #23 (CENTRAL OKANAGAN) PROPERTIES SUPERINTENDENT
Applications are invited for the position of Properties Superintendent of SD #23 (Central Okanagan). The Properties Superintendent will be responsible to the Secretary Treasurer for the planning and administration of the School District's building and sites capital and maintenance, programs.
The ideal candidate would have a minimum of 2 yrs. post secondary education in the field of civil engineering, certified in 1 or more of the trades to be supervised and possess a good working knowledge of other trades under his supervision.
The successful applicant must have: a high degree of managerial skills, strong leadership qualities, well developed communications skill, the ability to promote good employer/employee relations and, of course, the ability to read and interpret plans and specifications.
Salary range for this position is $24,000-$28,500 with excellent fringe benefits.
Applicants should submit details of qualifications, training, experience and references to the undersigned on or before Fri. Jan. 26.
H. Peatman, Secretary Treasurer, School District #23, 1940 Haynes Rd., Kelowna B.C., V1X5X7.

RESIDENTIAL SUPPORTIVE CENTRE FOR MALE ALCOHOLICS
POSITION: Caseworker
1. Counsels clients at the supportive and referral level.
2. Maintains client case reports, documentation and forms.
3. Supervises and directs group discussions and social and recreational programs.
4. Contacts professionals, treatment and community referral agencies.
5. Comprehensive knowledge of A.A. Program.
QUALIFICATIONS: Completion of two year college diploma program related to social services; OR completion of secondary school or equivalent with minimum two years experience.
SALARY: 1050 — 1200 (1978/79 Scale). Submit written application and resume to:
M.S.A. Halfway House Society
(Kinghaven Treatment Centre)
31250 King Rd., RR #1
Abbotsford, B.C. V2S 1M3
CLOSING DATE: 20 Jan 1979

EATON'S COMMISSION SALES PERSON
Written applications are now being accepted for a fulltime sales position in our T.V. - stereo dept. This position offers a high earnings potential and good employee benefits. Applicants must have commission selling experience and be interested in selling as a profession.
Please write to:
MRS. M. ROBINSON
EATON'S PERSONNEL 5TH FLOOR
1150 DOUGLAS ST. V8W 2C8

MAUDE'S MAIDS REQUIRES mature persons for team cleaning of homes, 384-8694.

BABYSITTER, ESQUIMALT area, for two children, 2-3 half days per week. 382-9627.

MATURE LADY WHO CAN take charge of small guest home. Victoria Press, Box 812.

CARETAKER FOR SMALL apartment, suits bachelor, 382-4536 anytime.

BABYSITTER NEEDED IN SIDney, part-time. Call 656-6575.

WANTED TAXI DRIVERS. 383-2141.

21 HELP WANTED GENERAL

ADVERTISEMENTS IN THIS CLASSIFICATION MUST COMPLY WITH THE BRITISH COLUMBIA HUMAN RIGHTS ACT

WE HAVE OPENINGS FOR ENergetic ladies in direct fashion sales beginning January 15, evening work, perfect for mothers wanting to be home for the kids during the day. Excellent commission. Car necessary. Phone 478-0079 for interview.

FOOD AND BEVERAGE SECRETARY
Full time year round. Speed writing or shorthand, good typing, clerical skills essential, union scale, phone 384-8111 local 7775, weekdays only, for further information.

EXPERIENCED CARETAKER couple required for February 1st, 46 suite apartment block in Esquimalt, sorry no children or pets. Please call Mr. David Brown, 386-6308 between 10:30 am and 12 noon. Experienced couple need only apply.

MATURE, PERFERRABLY ELderly lady needed immediately to help with light housekeeping, babysitting, possibly cooking. Hours 12:30 to 4:45 or 12:30 to 6:30. 4 to 5 times a week. Metchosin area, transportation essential. Call 478-3840.

RELIABLE PERSONNEL FOR general office cleaning, downtown area, early evenings, permanent positions, 4-6 hours weekday evenings. We train. Write Victoria Press Box 901, stating phone number.

URGENT! MIDDLE AGED housekeeper to live-in, to care for 3 teen-age girls. Free room and board. Salary negotiable. References required. Commencing January 25th-June 30th, 79. 382-2038 for interview.

SUNASU
Sell high quality nutritional products via the home party method. Excellent full or part-time earnings. Call 385-3907, 474-2453

PLEASANT VOICES
Needed for our telephone department. Must be over 18 and presentable. For an interview call, 388-7325.

MATURE DRUG STORE clerk, required for Western Drug Mart. Drug store experience a necessity. No phone calls accepted. Reply in writing only to Victoria Press Box 759.

REQUIRED IMMEDIATELY relief Night Auditor, only those with experience need apply. Apply Sherwood Park Inn, 123 Gorge Rd. No telephone calls please.

THE BEST THINGS IN LIFE are expensive. A second income can help you get the best for your family. Call Amway Distributor for appointment 383-2450 evenings.

TWO HAIRSTYLISTS REquired by Cut Above in Market Square. We offer 60% commission, dental plan and life insurance. Phone 388-4440 or drop in and see Clive.

URGENTLY REQUIRED, DAYcare, two boys, starting January 8 full day, January 9 after school only. Near St. Michael's Junior School on Victoria Avenue, 595-1137, evenings or weekends.

MIDDLE AGED CARETAKING couple wanted to assist manager in the maintenance of highrise apartment. Please give resume in your reply. Apply to Victoria Press Box 745.

EXECUTIVE CHEF FOR South Island restaurant. Reply stating salary required and previous experience to Victoria Press Box 800. All replies strictly confidential.

PARTTIME DESK CLERK, REquired for motel, must be able to work weekends and holidays, apply in person from 10am-12 noon, Oxford Castle Inn, 133 Gorge Rd. East.

WANTED CAPABLE HOUSEkeeper for 4 hours per day, Monday, Wednesday, Friday in Gorge Admirals area, $4 per hour. 384-1184 daytime, 386-7608 evenings and weekend.

EXPERIENCED WAITer/waitress required for Friars Lounge, Sherwood Park Inn. Applications may be received by applying in person only to Tapman in pub. No phone calls please.

BABYSITTER WANTED FOR 17 month old boy, on call Monday to Friday, will eventually lead to permanent parttime. Area between Gorge Rd and Victoria General, 382-6905.

DESK CLERK REQUIRED FOR modern motor Inn. Must be personable and neat. Experience preferred but willing to train. Apply in person only, Canterbury Inn, 310 Gorge Road East.

USE YOUR CAR
For Evening work. Earn extra money in your spare time. Call 388-7325.

EXPERIENCED DETROIT Deisel mechanic required in New Westminster area. Top Union wages and full benefits. Phone 112-524-8611.

FULL TIME EXPERIENCED janitoral person needed. Must be reasonably neat appearance and preferably a non-smoker. Drivers licence. 598-3233.

BONDABLE GENERAL SALES clerk in Duncan, steady three days weekly (4-8 hours daily). Written resume to Manager, Box 578, Chemainus, B.C.

CITY APT. HOTEL MANAGER Couple to manage and look after city hotel. Experience preferred, suite supplied, good deal for right persons, phone 385-2544.

BABYSITTER REQUIRED FOR one child, 7 years old for two hours before school and occasional evenings, 2pm-10pm. Fairfield area. 598-2545.

ATTRACTIVE MODELS wanted for photographic assignments. Previous experience not needed. Please leave a message for Mr. James on 388-4413.

CASHIER HOSTESS FOR night shift, mature middle aged person preferred, apply in person after 4:30 at the Peacock Restaurant.

EXPERIENCED SILK AND wool finisher for dry cleaning plant. Our staff know of this ad. Give full resume to Victoria Press Box 746.

EXPERIENCED CLEANER-spotter for dry cleaning plant. Our staff knows of this ad. Give full resume to Victoria Press Box 750.

BABYSITTER, ROCKLAND area, mature, reliable person with own transportation for occassional afternoons and evenings. 595-1858

TENORS AND BASSES
Needed. Victoria Choral Society. For information, 477-8056.

LIVE-IN, NON SMOKER, MAture companion/housekeeper for mobile lady, good home and good wages, references, Oak Bay. 592-3580.

COUPLE FOR NORTH ISLAND Pub, 1 fully qualified bartender, 1 cook, accomodation available. Contact A. Jones. 288-3386.

DELIVERY AND CLEAN UP person for dental lab, minimum 3 years driving experience, 384-7156, 7-9pm only.

BABYSITTER WANTED FOR 17 month old girl, in my home, 3:30-11:30 shift, must be reliable. 388-5197, mornings.

COMMISSARY COOK WANTED, must be experienced in soups and sauce-making, day work. Apply in person to 858 Esquimalt Road.

21 HELP WANTED GENERAL

ADVERTISEMENTS IN THIS CLASSIFICATION MUST COMPLY WITH THE BRITISH COLUMBIA HUMAN RIGHTS ACT

Infant Development Program
Assistant position available effective immediately. Applicants must have professional training in a field related to early childhood development, ie. Therapy, Education or Nursing. Demonstrated practical experience in working with developed mentally delayed infants, their families and other professionals. Send full resume to PO Box 204 Duncan or hand deliver to the Cowichan Opportunity Centre, 5856 Clements St. Duncan by January 15, 1979.

Adults Boys and Girls
Start the New Year with a regular monthly income from a Daily Colonist paper route. For approximately 1-1½ hours in the early morning, profits range from $65 to $140 dollars a month. Profitable routes will be available in the following areas.
Burnside and Tillicum
Tillicum and Carey
Marigold and Interurban
For further information please contact Mr. Sampson, Colonist Circulation Dept. 383-4111.

PARTS WHOLESALE ROAD PERSON
required with following qualifications: Parts experience, sales ability, bondable and a desire to succeed. Forward written resume to:
Ed Waldron, Parts Manager
c/o Ken Evans Lincoln
Mercury Sales Ltd.
231 Kenneth St.,
Duncan, B.C., V9L 1N6

TAILOR-FITTER
We have a fulltime position available for a tailor fitter. Applicants must be fully experienced in men's wear tailoring. Good salary and staff benefits.
Write Victoria Press Box 774.

TAILOR-FITTER
We have a fulltime position available for a tailor fitter. Applicants must be fully experienced in men's wear tailoring. Good salary and staff benefits.
Write Victoria Press Box 774.

TWO POSITIONS: MAINTANance to do building maintanance, some carpentry and support teen worker with some programs. Teen Worker: to organize and supervise teen activities, must be able to relate to teens and show initiative and leadership in programing. Qualifications: some training or work experience in related areas. Bring a resume to Blanchard Community Centre, 901 Kings Rd., 388-7696. Applications by January 5th.

AVON
NEW IN TOWN?
Make Friends Fast
EARN $$ TOO!
If you enjoy people, you'll love being an Avon Representative. Set your own hours, be your own boss. The harder you work, the more you earn. No experience necessary. Call 384-7345.

NEW 2-BEDROOM APARTment with all appliances available on long term basis for couple or single person in exchange for caretaking of small waterfront property near Victoria. Ideal home in exclusive surroundings for responsible party interested in quiet life. Own deep water pier with the best fishing and boating of the area. Applications in writing only to Victoria Press, Box 778.

CALL 385-4461
LOOKING FOR A CAREER, CHANCE TO GET AHEAD? FOR THE RIGHT PEOPLE POSITIONS AVAILABLE AND A CHANCE YOU CANNOT PASS BY.

MANAGER CARETAKER COUple, no children or pets for an 83 suite adult apartment complex. Duties to include; suite rentals, cleaning and maintenance of building and relief supervision of recreation facilities. Salary $750 per month. Position available January 15, 1979. Please call 388-4555 for information and appointments, Monday-Friday, 9-5.

ALPHA HOME CARE LTD
Is now receiving applications for permanent live-in homemaker companions. A desireable position for the right party. Starting salary $32 per 24 hours. All benefits including holiday pay, and all stat holidays. To start immediately. Phone 383-4423 or 383-7154 for an appointment.

EXPERIENCED TRAVEL agency mangers required for several Victoria locations. Must have minimum of two years accredited experience. Please forward resume to Travel Network, B.C. Inc. 2nd Floor, 958 West 8th Avenue, Vancouver, B.C. V5Z 1E5. Interviews will be held in Victoria.

EXPERIENCED TRAVEL agency mangers required for several Victoria locations. Must have minimum of one years accredited experience. Please forward resume to Travel Network, B.C. Inc. 2nd Floor, 958 West 8th Avenue, Vancouver, B.C. V5Z 1E5. Interviews will be held in Victoria.

FOR VANCOUVER, SHAUGnessy, a friendly mature person as housekeeper. Young, professional working family. Sole responsibility from Mon-Fri, most evenings and weekends off. Must have BC Driving Licence. Medical insurance, etc. paid for. Phone 382-9928, mornings before 10 am.

JOIN THE NAVAL RESERVES
Opportunities for young people 17 to 25 years of age, interested in being paid while learning a trade. Train an evening a week for further on-the-job training on ships or bases across Canada next summer. Contact HMCS Malahat at 385-7045.

COPY EDITOR
Temporary position of approx. 3 months, for a mature person with a meticulous approach to English useage. Previous editing experience desireable, good remuneration. Apply with a brief resume to Victoria Press Box 814.

WELCOME WAGON IS EXpanding in Victoria, hostesses needed for pleasant parttime work, must have car and typewriter, call Mrs. Cutting at Tally Ho Motel, 386-6141 for personal interview. Phone Tues. or Wed. between 9am -12noon, 2pm - 4pm.

DELIVERY PERSON WANTED, part time for local office equipment firm. Duties include deliveries, stock and unpacking of furniture. Car essential, hours approximately 3-5 pm. $3.00 per hour plus mileage. Apply in own hand writing to Victoria Press Box 816.

21 HELP WANTED GENERAL

ADVERTISEMENTS IN THIS CLASSIFICATION MUST COMPLY WITH THE BRITISH COLUMBIA HUMAN RIGHTS ACT

THE VILLAGE OF UCLUELET requires a qualified person for the position of Works Superintendent. Previous municipal or related experience together with a proven ability to organize and carry out a work program is required for this position.
Salary is negotiable.
Please apply in writing to the undersigned stating age, marital status, telephone number and a resume of previous experience. Copies of references, or the names and addresses of persons who can be contacted for reference, must be included. Applications will close January 17, 1979.
J. F. M. Henderson,
Clerk/Administrator,
P.O. Box 9,
Ucluelet, B.C.,
V0R 3A0

BABYSITTER NEEDED three days a week, 8:30 to 2 for 2½ year old girl, Sidney or Ardmore area. 656-6939.

RELIABLE SITTER IN VICINity of Mccaulay Elementary Monday-Friday, after school. 388-5160.

LADY WANTED FOR ALL night sitting and some days for middleaged lady. Own transportation. 658-8028.

PERSONS REQUIRED FOR light deliveries. Suit housewife. Must have own transporation. Call 388-6660

EARN EXTRA MONEY IN A part time business built in your spare time. 652-4188 for appointment.

GENTLEMAN 47 YRS. OLD seriously requires private dance lessons, no dance studio please. Apply to Victoria Press Box 782.

LADIES HAIR STYLIST WANTed, $200 guarantee wage per week, Village Green Mall, The Spaniard, 112-542-2363.

WANTED MATURE EXPERIenced waitress/waiters for afternoon and night shift. Apply in person Scotts Restaurant.

WHOLSESALE BUILDING SUPply requires a person for warehouse duties. Apply in handwriting to Victoria Press Box 793.

PAUL'S RESTAURANTS. FULL time experienced waiter/waitress wanted. Apply 1900 Douglas St. between 2-3pm. only.

WANTED LIVE-IN HOUSEkeeper on North Saanich Farm, horse welcome, call 656-2632 after 6 pm.

WANTED: BABYSITTER, 2-3 mornings per week, Shelbourne-Bay Street area. $1.50 per hour. Your home or mine. 595-0371 ask for Jennifer.

SHAMPOO PERSON REquired for month of Feb. Tues-Sat. Colwood-Langford area. Victoria Press Box 813.

LOVING RELIABLE DAYCARE required for 2½ year old boy. Cowper Street, Gorge area. References please. 383-1879.

WANTED: MATURE LOVING babysitter, my home, Wednesday afternoons, 2-5 and occassional evenings. 479-6578.

WAITRESSES/WAITERS wanted. Apply Cuckoo Clock Resturant 10-12 am, 3651 Douglas.

WANTED: GRADUATE NURSE for 4 evenings per week, Phone for appointment, 383-7814.

MATURE COUPLE TO CAREtake 50 suite quality apartment. Victoria Press Box 736.

FULL AND PART-TIME HAIR stylist wanted for busy downtown salon. 477-2513.

BABYSITTER WANTED IN Craigflower school area. From 3:30 to 5:30. 383-6653, call after 6.

BABYSITTER WANTED FOR 7 month old boy, Esquimalt area. 385-7315.

UPHOLSTERY SEAMSTRESS wanted, full or part time, must be fully qualified. Call 652-1591.

STYLIST WANTED FOR NEW Unisex shop opening soon in Burnside area, 479-9237.

BABYSITTER, EXPERIenced, evenings, Richmond School area. 592-2611.

EXPERIENCED DRIVERS needed for furniture moving company. Victoria Press Box 789.

MATURE COUPLE AS CAREtakers for quiet adult 22-suite apartment block. Phone 383-6700.

BABYSITTER WANTED FROM 8-4pm, 595-0371.

22 OFFICE HELP

ADVERTISEMENTS IN THIS CLASSIFICATION MUST COMPLY WITH THE BRITISH COLUMBIA HUMAN RIGHTS ACT

EMERGENCY HEALTH SERVICES COMMISSION
requires
Data Entry Clerks (Key Punch Operators), with or without previous experience, for a new computerized billing system. Applicants with no previous Key Punch experience must be able to type 40 w.p.m. and be able to concentrate and work under pressured conditions and in a higher than average office noise level.
We offer a starting salary of $946.00 per month together with a generous fringe benefit package.
Please apply by Friday, January 12, 1979 to the:
Personnel Officer,
Emergency Health Services Commission,
722 Cormorant Street,
Victoria, B.C.
V8W 3E3

RECEPTIONIST
The Law Centre represents or provides referral services for all persons needing legal assistance in Victoria. Last year over 6,700 clients attended The Law Centre. Over 60,000 telephone calls were received. If you are capable of serving patiently, cheerfully and efficiently as the initial contact person in such a setting, dealing with persons under stress, learning about the law, and if you have typing and clerical skills, you may be interested in this permanent receptionist position. Salary subject to negotiation, may be in the range of $1000 per month. Please submit resume by January 15th to Personnel Committee, The Law Centre, 510 Fort St., Victoria.

THE BANK OF BRITISH COlumbia, Douglas and Hillside has immediate openings for a Loans Clerk and part time tellers.
Applicants for the Loans Clerk post must have previous Canadian Banking experience in both commercial and consumer loan accounting functions.
Tellers are required for our Saturday opening and daily from 11-3. Previous Canadian banking experience is a prerequisite of all applicants. To arrange an interview, please call Ruth Skirrow at 388-6465.

LEGAL INFO COUNCELLOR
To provide information, assistance, and referral in the areas of family law, administrative tribunals, and debt negotiation. Qualifications sought are paralegal experience or equivalent, maturity, communication skills, ability to learn through self study and relate to people under stress. Will work as part of The Law Center. Salary to be negotiated, minimum $1100 monthly. Apply in writing with resume by January 19, 1979, to Ron Rapin, 510 Fort St. Victoria, B.C. V8W1E6.

22 OFFICE HELP

ADVERTISEMENTS IN THIS CLASSIFICATION MUST COMPLY WITH THE BRITISH COLUMBIA HUMAN RIGHTS ACT

CREDIT UNION TELLER
Due to expansion we have an immediate opening for a teller having a minimum of 1 year experience. On-line computor experience an asset. The Credit Union offers a competitive salary, excellent benefits and a good working environment. Please apply to Victoria Public Savings Credit Union, 1601 Blanshard Street, 388-5554 Mr. P. Arnoldi.

TELLER-duties include member service, cash, typing, bank statements, assisting bookkeeper. Knowledge of batch or on-line systems an asset. Suitable to an energetic, loyal person, capable of handling all matters in a most effecient way. Emphasis placed on ability to provide the highest level of service to our members. Union wages. Please send resume in confidence to Victoria Press Box 790.

SENIOR LEGAL SECRETARY required for downtown law firm. Would deal mainly with wills, corporate work-some general and convevancing. Experience in the above plus excellent typing skills a must. Responsible self starter able to organize and complete a large volume of work will be well rewarded in this position. 386-9021.

SECRETARY
Experienced in commercial and/or auto insurance? Busy downtown agency requires a pleasant outgoing person with initiative and excellent typing skills for their office. Must have proven background in this field. Excellent salary to right applicant. June Allen Employment Agency, 386-6754.

LOCAL COMPANY REQUIRES person Friday. Able to handle complete set of books up to trial balance, payroll and other office duties. Should also be able to take phone orders and occasionally help out at the counter. Please send resume stating salary requirements to P.O. Box 1571, V8W 2X7.

POSITION AVAILABLE IN medical billing office. Experience with MSP and WCB billing preferred, typing essential, should be able to accept supervisory responsibilities, salary negotiable. Please send recent photo if possible to Victoria Press Box 796.

BOOKKEEPER
Permament part-time, 2-3 full days per week or half days, hours flexible, full set of books to trial balance, typing 40-50 words per minute, 4-5 years experience. Prime Personnel, 385-7012.

BOOKKEEPER-CASHIER wanted, experience in property management and computer keypunching preferred. Duties include payroll, accounts payable, general office duties. Interview by appointment only. Send resume to 1911 Quadra, V8T4C1.

EXPERIENCED BOOKKEEPer for small operation. Must be willing to take active part in operation as well as bookkeeping activities. Must be familiar with data processing. Reply to Victoria Press Box 776.

LEGAL
Personal secretary, 2-3 years conveyancing and general legal experience. Personable with the ability to work with own initiative. Salary, $1000-$1200. Prime Personnel, 385-7012.

LEGAL SECRETARY
The Law Centre requires a Legal Secretary. Salary commensurate with experience. Apply by resume before January 15th to Personnel Committee, The Law Centre, 510 Fort St, Victoria.

PERSON FRIDAY NEEDED for busy office: bookkeeping to trial balance, accounts payable, receivable, typing, telex, answering phones; etc. Good wages for right person. Victoria Press, Box 804.

WANTED IMMEDIATELY BY investment firm, general receptionist-typist-teletype operator with office experience and interest in meeting and serving the public. Please send resumes to PO Box 903, Victoria.

PART TIME GENERAL OFfice clerk required by Automotive Jobber, typing necessary. Hours 8 til 12 Monday to Friday. Reply Victoria Press Box 772.

PART TIME SECRETARY, typing and shorthand required, insurance experience an asset. Phone 479-7174.

EXPERIENCED DENTAL RECEPTIONIST
6c2.A pleasant, professional working environment. Salary in $1,000 per month range. Please contact Dr. Rennie Bradley, 500-1120 Yates St. 388-6955.

WANTED LEGAL SECRETARY for Saanich law office, experienced preferred. 386-6112.

23 SKILLED TRADES

ADVERTISEMENTS IN THIS CLASSIFICATION MUST COMPLY WITH THE BRITISH COLUMBIA HUMAN RIGHTS ACT

PEACE POWER CONSTRUCTORS LTD.
HYDRO ELECTRIC PROJECT NORTHERN B.C.
ELECTRICAL INSPECTORS
Inspection of the installation of electrical equipment including hydro electric generators together with associated controls and protection, station service transformers; control panels and switchgear, transformers and gas insulated switcher. Commissioning and acceptance testing of the aforementioned. Minimum of 18 months experience and/or related experience in the construction, operation or maintenance of hydro electric generating stations. Graduate of an Instutite of Technology preferred.
Salary:
Intermediate inspector 11.02 per hr.
Journeyman inspector 11.74 per hr.
Free room and board supplied
Please submit applications to Peace Power Constructors Ltd. 230 West Broadway Vancouver B.C. V5S 1P7, Telephone (604) 879-7421.

HEAD NURSE REHABILITATION
The Gorge Road Hospital requires a personable, highly-motivated professional with 2-3 years recent rehabilitational nursing experience to direct and be responsible for the ongoing development of patient care in a 50-bed rehabilitation unit. The ideal candidate will have functioned in an inter-disciplinary team care setting as well as having their skills supplemented by a diploma from a recognized management skills training program.
Wages and benefits per R.N.A.B.C. agreement.
Apply to: The Personnel Department, Gorge Road Hospital, 63 Gorge Road East, Victoria, Phone 386-2464.

23 SKILLED TRADES

ADVERTISEMENTS IN THIS CLASSIFICATION MUST COMPLY WITH THE BRITISH COLUMBIA HUMAN RIGHTS ACT

B.C. REGISTERED NURSE
Permanent Evenings
3:00 p.m. to 11:00 p.m.
Juan de Fuca Hospitals is an extended care complex in Victoria. The Priory unit requires an evening R.N.
R.N.s are required to be team leaders in providing a home like environment in which recreation and social activities are considered an important part of Health Care. This is reflected in the hospitals philosophy of valuing human dignity and worth. Two full time positions are available in permanent rotations.
Salary and benefits are according to the RNABC Collective Agreement. 1979 SALARY RANGE $1305.00 to $1542.00. If you are Registered Nurse, or could become registered within 3 months (extended care experience is desirable).
Please respond in writing to:
Personnel Coordinator
Juan de Fuca Hospital Society
567 Goldstream Avenue
Victoria, B.C.
V9B 2W4

SAWFILERS
Takla Forest Products Ltd. Requires experienced circular saw filers for our large veneer, dimensions and stud lumber manufacturing complex located at Fort St. James. Applicants must be able to hammer and have carbide experience. Certified rate of pay $10.41 per hour. We offer employment with an excellent health, welfare, pension and dental plan. Fort St. James, with a population of over 2,000 supports all service facilities. It is located on the Southern tip of Stuart Lake, 100 miles west of Prince George, B.C. Please apply in confidence stating all experience and certificates, health to ... D.R. Wilson, Personnel Superintendant, Takla Forest Products Ltd., Box 254 Fort St. James, B.C., V0J 1P0, or phone 996-8241.

AIRCRAFT TRANSPORATION company in Victoria, seeks a trainee parts person to ultimately maintain a stock room and inventory system. Training will be given in ordering, receiving and shipping parts and components. The successful applicant will be diligent and have a mechanical aptitude. Starting salary approximately $775 per month. Must have a B.C. Grade 12 or equivilent on an academic program, B.C. Drivers License and own transportation. Apply by forwarding application and resume to Mr. G.B. Costain, Canada Employment Centre, 810 Fort St, Victoria, B.C., V8W 3A9

FORESTER
Wanted immediately for complex located on Shuswap Lake near Salmon Arm. Annual cut approx. 175,000 cunits. Prefer the applicant to have 2 or more years field experience since graduation. This is a permanent position. Full benefit package. Desirable living area. Applications to Personnel Supervisor, Federated Co-op Ltd., Box 1770, Canoe B.C., V0E1K0, 832-2194.

REGISTERED NURSES
VICTORIA GENERAL HOSP.
The Victoria General has immediate and future vacancies for RNs' in general medicine, urology, protective care unit, I.V. therapy, (night shift), TPN and burns unit, pediatrics, and O.R. Extended work schedules available. Apply to Personnel Manager, Victoria General Hospital, 841 Fairfield Rd. Victoria, B.C.

MARINE RESEARCH FIRM
Requires Biologist B.Sc. or M.Sc. Courses in Invertebrate Zoology, Biochemistry, Physiology and advanced courses in Cell Biology are required. Salary commensurate with experience. Reply to Victoria Press, Box 809. All replies acknowledged.

REQUIRED IMMEDIATELY BODYMEN AND MECHANICS
Due to expansion of body and service business, the above personnel are required immediately. Full union benefits for fully-qualified people. Contact Service Manager, 382-9121.

JOURNEYMEN MACHINISTS wanted for Duncan shop, $10 per hour, $10.60 per hour March 1st, 1979. All union benefits, write E & M Machine Works, P.O. Box 566 Duncan, B.C. V9L3X9 or phone 746-5181 or 683-4935 ask for Al or Blake.

HIGHLY QUALIFIED CAKE decorator wanted, excellent salary, company fringe benefits, starting immediately. Victoria Press Box 792.

PHOTOGRAPHERS AND ARtists needed for sport related subjects. Consignment contracts only. Victoria Press Box 763.

CERTIFIED DENTAL ASSIStant for a 2 dentist office, in new building, commencing February 1st. Phone 656-1841

ROOFER NEEDED, CAR OR truck as part payment. 478-7296.

24 SALES PERSONS AND AGENTS

ADVERTISEMENTS IN THIS CLASSIFICATION MUST COMPLY WITH THE BRITISH COLUMBIA HUMAN RIGHTS ACT

BBTV
Block Bros
Real Estate Career Training Produces Success
Block Bros. will train you in sound proven methods enabling you to quickly reach your desired level of success in prestige selling. A few samples are: the NEW "XEROX" in-depth "Professional Selling Skills" technique, the NEW "In-House" VIDEO TV Training program. Successful, prestigious sales people aren't born, they are created through planned training. Call today. Interviews by appointment only.
Colwood: 478-5561 — T. Kershaw
Blanshard: 386-3231
Don McCallum
Shelbourne: 477-1841
Bob Cullum
BLOCK BROS. REALTY LTD.

WANTED FOR DIRECT SALES of hair and skin care products, part or full time. Car necessary. For details call, 592-7202 from 1-5pm.

SALESMAN WITH OWN LINES wanted by small business to cover hardware stores etc. on V.I. Apply to Victoria Press Box 805

SALES POSITION IN VICTORIA
NOT JUST A JOB
754-6341 (Nanaimo)
FOR A RECORDED MESSAGE

24 SALES PERSONS AND AGENTS

ADVERTISEMENTS IN THIS CLASSIFICATION MUST COMPLY WITH THE BRITISH COLUMBIA HUMAN RIGHTS ACT

SHARE IN OUR SUCCESS
To emerge triumphant from one of the most difficult years in real estate reflects the dedicated efforts of everyone involved. Challenge and change characterized 1978, but we measured up to that challenge and reached our targets. We know we have the organization, the personnel and attitude to reach our 1979 targets. Join us and share in our success! We require several experienced salestaff, and will also provide training and support to new real estate licensees. Be an achiever, in the kind of company that "friends recommend to friends". Call us at 386-6331.
Ray Rawnsley, Mgr.
A.E. LePAGE WESTERN LTD. REALTOR

GREEN ACRES
LICENSED SALESPERSONS ARE INVITED TO JOIN LANSDOWNE PROPERTIES LTD. YOUR GREEN ACRES AGENT
CALL BUSTER EALES 592-2431 anytime

REAL ESTATE LICENSEES
Our new modern office at 3440-A Douglas Street affords facilities for a few more active salespersons. Our premises are conveniently located, spacious and bright. Our contract is generous and escalating, offering maximum income with minimum outgo. No overriding or desk deductions. Mortgage proc. fees and other related Trust company benefits such as estate sales, bridge financing, across Canada referrals and relocation services. National Trust is expanding and you can benefit from the stability, experience and prestige offered by National Trust. Contact Stan James at the office or by calling 382-8101 or res. 592-3740.
National Trust Co. Ltd.

MOVING CONSULTANT
Blue & White Moving & Storage, a member of United Van Lines, requires a career minded sales representative. We invite you to grow and prosper in the "People Moving Industry". You probably have some years sales experience with a proven record of achievement, be motivated by the opportunity to work independantly and measure personal growth by results.
WE OFFER
$14-$20,000 annual income potential. An attractive benefit program, product training program, unlimited possibilities which build repeat business. If you enjoy meeting and selling to people, write telling us about yourself and your goals. Blue & White Moving & Storage, 562 Hillside Ave., Victoria, B.C.

Attention Realtors
We require an additional sales clerk to assist us in selling our large supply of listings in the Mill Bay area. If you live between Duncan and Victoria, this may be your
Golden Opportunity
For further information, please phone:
Ann Dusseault
JH Whittome & Co Ltd
Mill Bay, 743-5573 or 746-7353

Smith, Dobson Estates Ltd.
384-1454 388-5464, Pager 610
One only, Real Estate Licensee specializing in residential sales. Highest commission split for a self-starter, assistance on all aspects of real estate transactions and financing.

LUCRATIVE SALES POSITION. We seek "Mature" honest, hard working, executive-type sales people who desire a minimum $20,000 income per annum. We distribute an absolutely non-competitive health product. Available only through our own world wide distribution system. Complete training provided! Career-minded applicants phone 383-1922 for confidential appointment. Personal interviews only!

LOCAL MEN'S RETAIL CLOTHIER requires experienced sales person for downtown location. Applicants should have made-to-measure experience. Position has management possibilities. Salary commensurate with experience. Reply in own handwriting stating age, experience, references c/o Victoria Press Box 731.

TEXAS REFINERY CORP. of Canada Ltd. offers opportunity for high income plus regular cash and vacation bonuses, abundant fringe benefits to mature individual in Victoria area. Airmail President, Dept. CJ, P.O. Box 70, Station R, Toronto, Ontario, M4G 3Z6.

"ARE YOU AN ARTIST"
If you are tired of "DRAWING" unemployment and have a car. Call 388-7325.

EXPERIENCED SALES PERSONS needed for expanding Security Company in Victoria and out lying areas. Must be self motivated and have own transportation. Serious applicants only please. Apply 652-4180 or 384-8431.

STORE MANAGER
Local paint company needs aggressive organized person to assume complete control of store operations. Lucrative salary plus sales incentives. Send resume or intro letter to Victoria Press Box 767.

TWO EXPERIENCED SALES persons wanted, must have good background in used auto sales. Excellent commissions and bonus system. Apply in person only. H. Leclair, Palm Motors Ltd., 3240 Oak St.

MASTER DISTRIBUTOR HAS exceptional opportunity in nutrition field for aggressive individual who wants financial independance. Call today 385-3907, 474-2453.

PART TIME SALES-SERVICE person for grocery trade wanted for two to three days per week, must have reliable transportation. Salary plus car mileage. Reply Victoria Press Box 758.

COPIER SALES PERSON FOR local office equipment firm, some leads supplied, protected territory. Salary plus or straight commission. Car essential. Apply in own hand writing to box 816.

SALESPERSON WANTED, RETAIL experience preferred, part-time, possibly full time, please send resume to Victoria press box 756

DRAPERY SALESPERSON
Aggressive salesperson with experience wanted part time for in-home drapery sales. Apply to Victoria Press Box 779.

24 SALES PERSONS AND AGENTS

ADVERTISEMENTS IN THIS CLASSIFICATION MUST COMPLY WITH THE BRITISH COLUMBIA HUMAN RIGHTS ACT

SALES PERSON
Experienced in selling exclusive and imported men's fashions, well-groomed with pleasant personality, all replies confidential. Prime Personnel, 385-7012.

25 TEACHERS

ADVERTISEMENTS IN THIS CLASSIFICATION MUST COMPLY WITH THE BRITISH COLUMBIA HUMAN RIGHTS ACT

SCHOOL DISTRICT 69 (QUALICUM)
A teacher of Sr. Social Studies (Geography) and English is required at the Ballenas Secondary School. This is a temporary half-time position, duties to commence January 30, 1979 and terminate on June 30, 1979.
Apply by letter to the Director of Instruction, Box 790, Qualicum Beach, B.C., V0R 2T0, on or before January 8, 1979.

APPLICATIONS ARE INVITED for a teacher of commerce (particularly bookkeeping) with some English teaching involved at the Babine Elem. Sec. School in Granisle. The school has approximately 400 students from K to Gr. 12 and a staff of 26. Please send application with supporting documents to Peter Streffan, Superintendant of Schools, P.O. Box 2000, Burns Lake. V0J 1E0.

SD #56 NECHAKO
A Junior Secondary mathematics teacher is required immediately at the Nechako Valley Secondary School. Please forward applications with supporting documents to: The District Superintendent of Schools, P.O. Box 680, Vanderhoof, B.C. V0J 3A0.

26 PART-TIME or TEMPORARY HELP

ADVERTISEMENTS IN THIS CLASSIFICATION MUST COMPLY WITH THE BRITISH COLUMBIA HUMAN RIGHTS ACT

PART TIME
9 am-2 pm, Monday-Friday to work on sandwich counter. Must be fast. $3 per hour to start. Call between 2 and 3 pm only, Mr. Harder, 383-1312.

CROSS COUNTRY SKI INSTRUCTOR. Must be qualified to teach beginners class and be able to work Tuesday evenings and some weekends. Phone 386-7511.

BABYSITTER, JAMES BAY, Monday til Thursday 7 til 10 pm. After 6:30 383-0816.

28 EMPLOYMENT SERVICE

ADVERTISEMENTS IN THIS CLASSIFICATION MUST COMPLY WITH THE BRITISH COLUMBIA HUMAN RIGHTS ACT

FOR YOUR EMPLOYMENT NEEDS
Drake Personnel
DRAKE INTERNATIONAL COMPANY
Call 385-3425

30 SITUATIONS WANTED

27 YEAR OLD AGGRESSIVE certified carpenter, experienced in supervision, contract management and sales, seeking career with a development company. For resume call Jim Hamilton 474-2852

TRY THE OLD CANADIAN tender loving care to old age pensioners, handyman, cleanups, cartage, from $6.00. Tree service, garden, house maintenancce. 592-0129, 598-2636.

RESPONSIBLE MARRIED man, age 35, recently arrived from Toronto, vast selling experience, including lotteries, seeks challenging and rewarding position. Please call Derek 656-5308.

PENSIONER REQUIRES GENERAL building or house maintenance, paint, repairs, cleanup, trash hauling, window washing. 383-1570, call before 12 am daily.

WILL BABYSIT NEWBORN TO school age child, my home, Monday to Friday, full or part-time. Have playmate. Langford area. 478-0079.

CASUAL WORK — PAINTING, Gutters Cleaned, Lined, Installed, Chimneys repaired. Home Maintenance. 477-9216, 384-0912, Wesley.

YOUNG FARMER FROM North wants work in carpentry, landscaping, clean-up, painting, or whatever? $5 per hour. 598-2229.

MATURE WORKING PROFESSIONAL gardener and wife seek cottage for Estate Maintenance and part-time housekeeping, references. 598-7557.

SECRETARY WITH MANITOBA legal experience desperately needs work. Won't someone please give me a chance? 474-1060.

FAMILY MAN WANTS; FENCE repairs and building, clean-ups and yard cleanups, painting, or any odd jobs. 598-4872.

RESPONSIBLE RETIRED COUPLE desire living accommodation in return for maintenance of grounds etc. 388-7861 room 172.

RETIRED AND BORED. Would like 3-4 hours work daily. Clerical, phoning, collections, etc. Phone 598-1195.

PAINTING, HOME REPAIRS, carpet cleaning, fencing etc. Guaranteed workmanship. 478-7059.

PART-TIME BOOKKEEPING and accounting, weekly or monthly. Complete financial statement. 478-0454.

PROFESSIONAL TYPIST WILL do work at home-conference minutes, letters, essays, term papers, etc. 598-5694.

MATURE BOOKKEEPER, FEMALE, requires full time employment, excellent references. 386-0755

APPRENTICESHIP IN AUTO mechanics wanted. Phone anytime 477-2481

EXPERIENCED PAINTER, need work, interior and exterior, Plaster repair. 592-7137.

MECHANICALLY INCLINED male, 24, wishes full time job. 384-6942.

PAPER HANGING AND INTERIOR painting by an European expert. 479-7816.

PRUNING, FRUIT TREES, hedges, garden- clean-up, digging. 388-6529.

WOMAN WANTS HOUSEWORK, prefer full time. Cleaning experience. Reference. 385-5817

WILL BABYSIT, MY HOME, weekdays, Gorge area. 384-1085.

EXPERIENCED GRILL COOK and dining room cook, 386-9206.

LIVE OUT HOUSEKEEPER, prefer one home. Phone 386-8594.

CLEANING LADY NEEDS work. 386-1710.

WILL DO HOUSEWORK ANY day. Call evenings 477-6364.

WILL DO HOUSECLEANING, in town. $5 per hour. 595-2653.

WILL BABYSIT IN MY HOME, K-Mart area. 721-3604.

32 TRADE SCHOOLS

Sprott-Shaw College of Business
1012 Douglas Street, 384-8121.

33 BANDS, MUSICIANS AND ORCHESTRAS

EXPERIENCED MUSICIAN seeks steady work. Plays electric bass, acoustic and electric guitar, mandolin and sings. Country rock, blues, light jazz, Celtic and bluegrass. Fully equipped. Phone Pat, 479-4128.

34 PRE-RECORDED MUSIC

SPINKY'S
Spinky's Mobile Disco Ltd.
"We play what YOU want."
656-1652.

CANDU
ENTERTAINMENT SERVICES
Best wishes for '79. 384-5521.

ROADRUNNER CANNED Music, entertainment for all occassions. Phone 652-1209 or 382-5087.

★★★
STARR SOUND LTD.
Ballroom, rock or disco
386-1230

CJR
Serving you for 79
Reasonable 382-3811, 598-4717.

VARIETY MUSIC SERVICE
Any place & every taste 474-1433.

FROM DISCO TO WALTZES, from the Polka to soft background music.
HUD SOUND LTD. 721-3431.

LLOYD'S MUSIC, EVERYTIME a good time, Since 1959. 656-5614.

MUSIC MAN CANNED MUSIC. Give us a call. 479-8043.

SOUND FOR ALL OCCASSIONS Call Marshall at 383-9438.

36 BUSINESS SERVICES AND DIRECTORY

Accounting

SENIOR ACCOUNTANT offers professional services to small businesses and corporations. Financial statements—tax returns— personal returns. Very reasonable. D.N. Lane 382-9920.

BOOKKEEPING SERVICE available, accounts payable and receivable, payroll, month end billing, typing, complete service for small business. Bookkeeping International. 658-8567.

Alterations

EXPERIENCED SEAMSTRESS will do alterations on ladies clothes, reasonable. 479-8725.

Appliance Repairs

MAJOR and HOUSEHOLD PARTS and REPAIRS
shavers, stoves, vacuums, washers, dryers — YOU NAME IT!
Your 1-Stop Service
ABC ELECTRIC 382-7221
TELE-TECH Appliances 385-6783
VICTORIA SHAVER 382-7221
at 831 YATES St. and
COLWOOD APPLIANCE
478-9222
at WESTBROOK Shopping Centre
Serving Victorians for a total of 75 years

Appraisals

Lansdowne Prop. Ltd.
APPRAISALS
2518 Estevan Ave. 592-2431

P. G. JACKSON LTD.
Real Estate Appraisals
(450) 1070 Douglas 388-9102

Babysitting

WILL BABYSIT YOUR CHILD in my home. Will consider picking child up within 3 miles, Colwood, Langford. 474-2456.

WILL BABYSIT, MY HOME, Jubilee area, weekdays. 595-5373.

Brick Layers

ALL TYPES OF BRICK, STONE, slate, and tile work, no job too small, correcting fireplace and chimney faults our specialty. Please phone A-D Ventures Ltd., 383-3184

SCANDINAVIAN QUALITY MASONRY. Bricks, blocks, tiles, slate, repairs and new construction. Erik 383-4025.

BRICKWORK, FIREPLACE construction and repairs, chimney repairs, phone Doug 479-5975, anytime.

RETIRED BRICKLAYER, BY hour, by contract, very reasonable. 385-6340.

Carpets and Linoleum

EDGAR and MINER
650 HILLSIDE 388-6208
Carpets and Custom Draperies
"A PROFESSIONAL APPROACH WITH GUARANTEED SERVICE"

HOURIGANS
CARPETS AND LINOS LTD.
FLOOR COVERING SPECIALISTS
715 PANDORA AVE. 386-2401

CARPETS AND LINO INSTALLED, reasonable rates, free estimates. Phone 384-1656.

CARPETS & LINO INSTALLED We lay the best and fix the rest. 479-0782.

Carpenters

BALTHER J. JENSEN CONST. Exclusive winding stairways, gentlemens library studies, planetariums, cabinets and renovations, where an high degree of skill and craftsmanship are required our specialty, designs and plans. Trained by European master builder 1948-52. Serving Victorians since 1968, reasonable rates. 652-2431 evenings.

HOUSE DOCTOR
He has been pleasing Victorians for three years with his lowest prices. Renovations and additions. If you want a cheap job don't call me. If you want quality from framing to finishing pick up your phone and call Stan, free house calls, 383-4929.

HAVE HAMMER WILL TRAVEL
Alterations, renovations, all phases of construction and repairs. Free estimates. References. Bob, 595-1926, 385-1189

F. J. CONSTRUCTION. ALL sorts of carpenter work, additions, alterations, finishing, framing, etc. Private and commercial. Free estimates. Call Fred Jorgensen, 642-3075.

PERMA CONST. LTD.
"We build on our Reputation"
Alterations — New Construction
FREE ESTIMATES, 384-2323

DENROL CONSTRUCTION. Framing and finishing crews available. Basement and renovations a specialty. References availabe. 477-9868.

JOURNEYMAN EXPERIENCED in finish, framing, concrete, additions, renovations, repairs and sundecks. Free advice call Al 478-4750.

REASONABLE AND EXPERIENCED on renovations, stairs, sundecks, additions, small repairs, free estimates. Phone Jim 388-6998.

$10 PER HOUR FOR ALL CARPENTRY services, including wiring and plumbing where applicable. First class workmanship. Good references. 656-4738.

36 BUSINESS SERVICES AND DIRECTORY

Carpenters

ENGLISH CARPENTER
All phases of carpentry, basements, additions, alterations, etc. Contract or hourly, 652-1485.

REMODELING, REPAIR AND renovations, additions, basement rooms. 477-7382 after 5 pm.

VERSATILE HOME MAINTAINER, carpentry, renovations, cabinets, painting, papering, quality work. Adam, 385-3090.

JOURNEYMAN WILL DO CABINETS, finishing, renovating or whatever. Hourly or contract. 656-2344.

RENOVATIONS, FRAMING, driveways. Free estimates. References available. 479-7908 evenings.

MORRIS CABINET/DESIGN, quality handmade woodcraft products. Specialist in bedroom furniture. 478-9271.

EXPERIENCED FRAMING crew available. Houses, additions, alterations. References. 652-3602 after 4pm.

SMALL JOBS A SPECIALTY. Call 598-2920

FRAMING, SIDING, CARPORTS, sundecks, concrete retaining walls, sidewalks. 652-1395.

SPECIALIZED KITCHEN AND bathroom renovations and all sorts of carpentry. 652-3633.

FRAMING AND FINISHING BY Experienced Carpenters. 477-3402.

SPECIALIZING IN RENOVATION, 20 years experience call John, 385-2062.

CARPENTRY-RENOVATIONS, panelling a specialty, $7.00 per hour. Terry 656-1394.

Chimney Service

CHIMNEY SWEEP, 14 YEARS in Victoria, reasonable rates. 384-1812.

Cleanup Service

479-6112
4 BROTHERS-ALL AREAS
FREE ESTIMATES ANYTIME
NO CHARGE AND UP
Yard, Basement, Garage, Etc. Hauling and Bobcat Service.

NO CHARGE AND UP
Two young responsible men have large truck. Basement, attics, composts, etc. Very reasonable. Bob's 386-2451, 478-8789.

REASONABLE CLEANUP. Yards, basements, etc. also hauling, free estimates. 479-5823, 656-5671.

MAN WITH TRUCK, HAULING, yards, composts, garage and basement cleanups, reasonable, 386-7819.

BAGGED GARBAGE PICKUP. Halls, houses vacuumed. Rubbish removal. Estimates. 479-4067 after 6.

YOUNG CAREFUL COUPLE with truck will do general cleanup of basements. Phone David, 388-9702.

CLEANUP MAN AND EMPTY truck looking for work, reasonable. 385-7965.

CLEANUP MAN AND EMPTY truck looking for work, reasonable. 385-7965.

HAULING AND CLEANUPS. Basement, yard, compost. Eugene's, 383-3528, 595-7753

CLEANUPS, BASEMENTS, attics, yards, composts, and junk hauling. 658-5406.

CLEAN UP, REASONABLE rates, yards, basements and composts. 383-1866

CLEAN UP BASEMENTS, GARDENS, compost, hauling, reasonable, 652-3758

MAN TO DO CLEANUPS OF basements, and yards, hauling and other jobs. Doug, 595-4219.

Cement

G AND R CONCRETE FINISHERS, all types of concrete work. No job too small. 383-8985 after 4. 388-9820.

Contractors

WHEATON CONSTRUCTION LTD.
General Contractors
Building Consultants
385-5702

FARMER CONSTRUCTION
Design — Renovations
388-5121

T.&C. BUILDERS LTD.
Framing
385-5293 385-8587

SITE CONSTRUCTION, RENOVATIONS, sundecks, house building. Free estimates. 388-7097, 384-0764.

ADDITIONS, RENOVATIONS and custom homes. Free estimates. Ulysses Construction Ltd, 477-3402.

CLARK'S CONSTRUCTION
Custom homes, framing, residential, commercial, additions and renovations. 479-5020.

CUSTOM FRAMING AT WINTER rates, residential or commercial. 656-2164, 656-3460.

Carpet Cleaning

NEW YEAR SPECIAL
Gift certicate for $19.79 when you have your carpets or furniture cleaned. Offer good until Jan. 31, estimates with no obligation.
GARDEN CITY CARPET CARE LTD.
385-3912

35% OFF CLEANING YOUR fine rugs and carpets, upholstery also a specialty, Scotch Guarding available. Renaissance Carpet Care, 388-7979 or 383-0855

HR CARPET CARE
Specializing in upholstry cleaning, 20 years experience, free estimates. 595-6671.

RON'S CARPET CLEANING
9c a square foot. 384-6110.

Ceramic Tiling

CERAMIC TILE
Experienced tile setter, reasonable prices, free estimates and design assistance. 386-2812, 386-0973.

Dressmaking

SUPERIOR VALET SERVICE. Suits, uniforms, dresses, drapes. We make and clean at lower rates. 616 Admirals. 383-3211.

EXPERIENCED SEAMSTRESS. Sewing and alterations of all types. Theresa 385-4359.

Draperies

HOURIGAN'S
Floor Covering Specialists
CUSTOM DRAPERIES
—Bedspreads—
PROMPT IN-HOME SERVICE
715 PANDORA AVE. 386-2401

Drywall

WANT SMALL JOBS AND RENOVATIONS done? Will do drywall (boarding and taping) insulation, etc. Call Steve 598-3146

"SPRAYMAN"
Specializing in all types of texture ceilings and wall, satisfaction guaranteed. 652-3601.

36 BUSINESS SERVICES AND DIRECTORY

Drywall

SPECIALIZING IN ALL ASPECTS of drywall, Spraytex. Free estimates, 383-5129 anytime.

CUSTOM WORKMANSHIP
Phone 652-5752.

Electrical Contractors

OLDER HOMES REWIRED — NO down payment. We finance at bank rates with approved credit.
EDDY'S ELECTRIC—385-7666

DO YOU HAVE SMALL ELECTRICAL wiring jobs? No one is interested? Please call evenings, 652-5809.

QUALIFIED ELECTRICIAN for fast reliable service and competative prices. Phone after 6, Dave, 477-0435.

DO YOU HAVE SMALL ELECTRICAL wiring jobs? No one is interested? Please call evenings, 652-5809.

LICENSED ELECTRICIAN will do new wiring, rewiring, stove repairs, 479-9765.

LICENCED ELECTRICIAN, specializing in residential wiring and electic heating. 383-6033.

JOHN THE HANDYMAN, JOURNEYMAN electrician, 382-8728.

Excavating

EXCAVATING, LAND CLEARING, road building, demolition, sand and gravel equipment rentals. 24-hour service. Radio controlled.
O.K. Trucking Co. Ltd.
Bus. Off., 2840 Nanaimo, 386-3414
Dispatcher, 2720 Turner, 382-6136

ROBERTSON'S EXCAVATING Track machine with backhoe. Roads, basements, backfilling. 595-8530.

4 BROTHERS—ALL AREAS Leveling, Back Filling, Bobcat Service, Backhoe, 479-6112.

Flooring and Sanding

M & M FLOOR
COMPLETE FLOOR CENTRE
Hardwood, Carpets and Linos
532 William St., 384-0343
Nights: Al, 386-3078
Mike, 652-4308

Fencing

ISLAND CHAIN LINK
Fencing in wire or wood
Small jobs a specialty
477-0332.

EUROPEAN CRAFTSMAN, ALL types of fencing and repairs. Guaranteed work. Gordon Head, 721-3759.

FENCE BUILDING, REASONABLE rates. Free estimates. Guaranteed work. 388-7097. 384-0764.

Furniture Refinishing

WILFRED GENEST, REPAIR and refinish all types of furniture. 32 years of experience. 595-1054.

Glass and Glazing

GLASS WORK AND REPAIRS at discount prices. 656-6656.

GLASS REPAIRS, PHONE 652-1485

Gutter Cleaning and Repairs

G.R. STEWART HOME IMPROVEMENTS Ltd. 5" continuous gutter. Wooden gutters refurbished. 479-7086.

5" CONTINUOUS GUTTERS, special contractor rates, IRWIN INDUSTRIES, 382-5154. Free est.

Gardening

CREATIVE LANDSCAPING
Call 477-7882. (if no answer call 652-3241)

4 BROTHERS — ALL AREAS FREE ESTIMATES ANYTIME Rotovating, yard cleanups, lawn maintenance, new lawn preparations. Bobcat Service 479-6112.

SPRING CLEANUP
Clean up, pruning, etc. Gardening year round by contract, G. Barta, 474-2680, 474-2049.

HARVEY'S LANDSCAPING, experienced Chinese gardener, pruning, etc. Fong, 479-7078, 384-8621

GARDEN CARE. PRUNING, fruit trees, ornamentals, hedges, spraying, cleanups. 25 years experience. 652-3758.

TREES PRUNED, SPRAYED, ornamentals, hedges trimmed. 15 years experience. 383-8363.

PRUNING, ALL PHASES, RUBBISH removed. 479-4067 after 6. Estimates.

Hauling

4 BROTHERS 479-6112
Cleanups, Bobcats, sand, gravel, bark mulch, hog fuel, etc.

QUICK SERVICE, HAULING, junk, cleanup, etc. Call Fong, 479-7078, 384-8621.

Home Improvements

SOMERSBY
Manufacturers of custom millwork wood windows, frames and doors. Finished lumber and mouldings, sanding and resawing. Now open Saturdays 9-12.
Cr. Hillside and Bridge 388-6645

BATHROOM REMODELLING and all renovations, 20 years experience. Call John 385-2062.

Insulation

SAVE MONEY ON YOUR heating bills this winter, insulate with K19. For your free estimate, advice on federal grant and finance call Stu, days or 383-3063 evenings. White Heather Enterprises. Approved for B.C. Hydro financing. All materials C.M.H.C. approved.

Janitor Service

WE'RE NEW
Davis Maintenance. Commercial, office, residential cleaning, carpets, windows and general maintenance. Contract or hourly basis. Personal service for you. 479-7244.

COMMERCIAL AND RESIDENTIAL building maintenance and janitor service. 479-9975.

Landscaping

BARKER LANDSCAPING LTD.
Qualified design services; expert workmanship; lawn specialists; anything in fences; rock retaining walls; pools; competitive prices. 595-8323.

CREATIVE LANDSCAPING
Call 477-7882. (if no answer call 652-3241)

PORTUGUESE LANDSCAPING, stone work, rock walls, fireplaces and landscaping. Free estimates. Reasonable prices. 595-5439.

4 BROTHERS — ALL AREAS FREE ESTIMATES ANYTIME New lawn preparations, rototilling. Bobcat Service 479-6112.

LANDSCAPING AND MAINTENANCE. Quality stonework. Reasonable rates. 388-4923, 477-1645.

SCOTIA LANDSCAPING. Stone retaining walls. 385-4874.

36 BUSINESS SERVICES AND DIRECTORY

Moving

PLEASE! DON'T MOVE WITHOUT US
4 BROTHERS
Tractor and Maintenance Service NOW MANAGING
Aquarius Transfer
384-9648
MOVING—STORAGE
HAULING—DELIVERY
Residential, Commercial. Pick-ups to 20 ft. Vans, Courteous and Dependable Service, Competitive.

MOVING?
J&L
MOVING AND STORAGE LTD.
Full storage facilities, boxes supplied at cost, residential or commercial. Hourly rates or firm price. Piano moving a specialty. Big or small we guarantee all. 388-9323 8am-5pm 6 days a week.

DRUM CARTAGE
Moving & Storage. Free estimates. Fully guaranteed. Hourly and delivery rates.
383-9861

FRANK'S DELIVERY
Local moves, pickup and delivery service. Small truck two Men $16 per hour, large truck two Men $18. 382-5275. Office hours 8-5 6 days per week.

AARDVARK
THE BEST FOR LESS
Office: 383-0625

MOVES AND DELIVERIES. Experienced, efficient, insured. Eugene's, 383-3528, 595-7753

STORAGE LOCKERS, $10 PER month and up, phone 388-5714.

Masonry

ALL TYPES OF BRICKWORK. Block work anywhere on Vancouver Island or Gulf Islands. Free est. After 5. 479-0644.

25 YEARS' EXPERIENCE, ALL types brickwork, phone Doug anytime, 479-5975.

ALL TYPES OF MASONARY work. Reasonable rates. Call Frank after 5 pm, 388-6895.

FIREPLACE SPECIALIST
20 years experience—479-5075

Miscellaneous Service

SAWYER SHARPEN SCISSORS
840 Fort St. 388-6228

Maintenance

COMMERCIAL AND RESIDENTIAL building maintenance. 479-9975.

Plumbing and Heating

DAVID'S PLUMBING
Emergency service, HW tanks, plumbing repairs, sewer cleaning, 386-8881.

WILLIAMS PLUMBING
24 hours emergency plumbing. -Renovations, 386-9615.

ANY TYPE OF PLUMBING reasonable rates, reliable plumber. 24-hour service. 477-5742.

REPAIRS AND RENOVATIONS, 18 yrs. experience. Low rates. 24 hour service. 652-5813. 383-6788.

HOUSEHOLD PLUMBING
Major, minor repairs, fast, reasonable. References. 478-1841.

Painters and Decorators

CLARK AND PATTISON PAINTING CONTRACTORS LTD.
Specializing in sand blasting, spray painting, wall coverings and special coatings.
"We Cover The Island"
Victoria 384-8831 384-0443
Nanaimo 754-9321
Courtenay 336-2296

BROTHERS PAINTING AND DECORATING
Free appraisals, cost consultant. All types of painting. All types of repairs. Commercial, farm, residential. Lowest rates. Terms. Work guaranteed. 383-8112.

WHITE HEATHER ENTERPRISES. For all your painting, decorating and drywall needs. Old country tradesman. Lowest rates. Special rates for Old Age Pensioners. For your free estimates call Jim, 383-3063

DOWSON PAINTING CONTRACTOR
Residential Commercial
WORK GUARANTEED
Free estimates. 385-6042.

SUPERIOR DECORATING
Specialists in painting and all types of wall coverings. Quality work at reasonable prices, D. Eden 652-5815.

IF QUALITY AS WELL AS price is important. Call Specialty Painting at 595-4424 for a painting estimate. Fully QUALIFIED with solid REFERENCES!!!

PAINTING AND DECORATING, reasonable rates, satisfaction guaranteed. Terms. 595-4905, 479-2473.

QUALITY PAPER HANGING and painting, immediate service, low rates, free estimates, 478-0992.

CANTERBURY DECORATING. Painting, vinyl hanging, restorations and improvements. 479-3541.

SRRECTRUM PAINTING. EXPERIENCED painters, reasonable rates. 592-9519 anytime.

CLEAN CAREFUL PAINTING done reasonably. Sam Burrowes 385-2820, Harold Simpson 386-7097.

ARE YOU LOOKING FOR AN experienced, clean, inexpensive painter? Call Luis at 384-6104.

Plasterers

STUDDERS PLASTERING
Additions, renovations and repairs. Big or small, give us a call. Guaranteed workmanship. Call 592-1668 or 592-2111.

FRIEDRICH PLASTERING and stucco. Patching specialists, older home "renewal." 656-2064.

COLEMAN PLASTERING
Quality lath and stucco. 478-9976.

STUCCOING, PLASTERING and drywall. Jimmy's Plastering, 478-1118.

Roofing and Siding

T-LOK SOLID VINYL SIDING
40 year guarantee, Good Housekeeping Seal, 5 year service contract, installed only. Vynal Home Centre 386-1934.

IRWIN INDUSTRIES. Solid vinyl siding, soffit 5" continuous gutters. Free estimates. 382-5154

PARKER JOHNSTON LTD.
1855 BLANSHARD. 382-9181
"Roofing Victoria Since 1935"

HESLOP BROS ROOFING
Reroofing experts, reliable and reasonable, 479-3274.

ROOFER FOR HIRE, CONTRACT labour. 384-1580.

Sundecks

DURADEK
Vinyl Sundeck Floor Covering
478-0641

Tailors

SUPERIOR VALET SERVICE, alterations, drycleaning, suit tailoring, mess dress, formal wear, pensioner rates. 616 Admirals 383-3211

LEATHERWEAR, ALTERATIONS, repairs, remodelling, cleaning and dyeing. Elley's Leather Fashions, 738 Johnson, 383-7834

36 BUSINESS SERVICES AND DIRECTORY

Tailors

OAK BAY TAILORS
Tailoring, alterations, ladies and mens quality leather alterations.
1826 Oak Bay Ave. 598-4131

PROFESSIONAL DRESS MAKING, custom fitting, specializing in formal, bridal and quality suits. 384-4711.

BRITISH CUSTOM TAILORS
1311 BLANSHARD 383-2632

Tree Service

CUSTOM FALLING & TOPPING. "Tree Specialists." Fully insured. 385-7013 anytime.

TREE, HEDGE AND LAWN work. Insured. Reasonable. 383-4435, anytime.

BIG WIND TREE SERVICE
low rates 388-6115

ISLAND TREE SERVICE
Complete competitive and competent service. Free estimates. 382-7824, 386-3047.

Upholstery

ACE UPHOLSTERY
477-0455
Quality workmanship. European craftsman. Free estimates.

Window Cleaners

BARRETTS RESIDENTIAL window cleaners, 3358 Glasgow Avenue. Phone 383-2353

WINDOW WASHING, FREE ESTIMATES. Call 383-1570 before 12 am.

38 TRAVEL

MAUI—BEACH FRONT
DELUXE 2 BEDROOM, FULLY FURNISHED CONDOMINIUMS. PLENTY OF RECREATION AND MILES OF SANDY BEACH. WEEKLY AND MONTHLY RATES — AVAILABLE APRIL. BOOK EARLY. 383-4124.

WAIKIKI DELUXE ONE BEDROOM condominium, fully furnished, panoramic view, 26th floor, sauna, whirl pool, swimming pool. Close to beach. No children. Available after February 26th, 1979. Phone after 6 pm, 595-3858.

MINI HOLIDAYS
To Reno or Las Vegas
2, 3, or 4 nights from Victoria
WHITTOMES TRAVEL
1111 Blanshard Stt. 388-4271

MAUI
two bedroom condominium, available January 10th-31st. Also air travel for 4, same dates. 477-3346.

MAUI NAPILI SHORES RESORT, 1 bedroom, deluxe apartment, ground floor in front of pool, $40 day, available Jan 29 to Feb 13 and after April 23, phone 479-8888 after 6.

HAWAIIAN ACCOMMODATION. Hotel-style, room and bath, US $20 daily, one-bedroom condo, US $37.50 per day. Call 987-3110 or 922-6661.

MAUI, CONDOMINIUM IN beautiful Puamana, 3 pools, beach, best weather. Rent direct from owner and save up to 40% from to April 15th. 592-7079.

HAWAII — $499
14 nights — air and hotel
Western Travel Service
729 Johnson 382-6160

39 PERSONALS

LONELY BACHELOR 25, 145 lbs, non-drinker, very good job, excellent disposition, fed up with dishonest relationships, would like to meet slim, attractive, intelligent lady that would consider moving to Central B.C. if compatible. If you are sincere and interested in building a healthy relationship, please reply. Please send picture, it will be returned. Victoria Press Box 788.

RARE OR EXTINCT? UNATTACHED male Homo Sapien with high personal standards, preferably slim, tall, non-smoker; physically and mentally active; willing to share spare moments with "Little old lady" in her forties. Anyone knowing whereabouts of one of the species, please write Victoria Press Box 802.

RAPE RELIEF IS DOING RESEARCH into the sexual harassment of women by Professionals in the lower Van. Is. area. If you have had personal experience within the last five years please write: Rape Relief Research Project, 1947 Cook St., V8T 3P8 or call 383-3232. All information will be considered confidential.

BOYS AND GIRLS
89 Squadron Air Cadets has a place for you. Free travel, uniforms and scholarships are offered with an interesting program. If you are 13 years old or older, come with a friend to the Bay Street Armouries 7 pm every Monday. Sponsored by 800 (Pacific) Wing RCAF Association.

YOUNG 55 YEAR MALE, NON-smoker, social drinker, honest, considerate, humorous, likes participant and spectator sports, dancing, cards and socializing. Would like to meet lady with similar characteristics and interest. Please enclose snapshot. Victoria Press Box 815.

I'M LOOKING FOR A LIFE partner. A nice looking man, 35 to 45, over 5'9" with weight apportionate, who is honest, intelligent, caring, outgoing with a sense of humor who enjoys his work and life, and who is open to older children. Victoria Press Box 783.

MALE, 50S. LONELY, FRUSTRATED, trapped. Interests: music, art. Seeks warm female in same spot. Age, marital status not important. Discretion assured and expected. Let's talk, please. Victoria Press, Box 777.

SEMI RETIRED GENT, LATE forties wishes companionship of woman around same age for company, travel etc should be free to travel. Children welcome, picture and phone number if possible. Victoria Press Box 791

ROMANTIC MALE, 34, SEEKS youthful, clean, honest, loving lady, 20, early 30s. Must enjoy travelling in motorhomes and cooking. Photo please. Only sincere need apply. Victoria Press, Box 784.

SEPARATED 37 YEAR OLD man, well educated, skis, sails, plays piano, has own business, interested in friendship with 25-35 year old woman. Photo appreciated. Victoria Press Box 768.

MALE, ACTIVE, YOUNG 53, seeks slim, attractive female to 45 with bikini to help share months Hawaii vacation. Discretion assured. Victoria Press, Box 775.

GENT 5'7", SINCERE, HONEST, lonely, affectionate with many interests, in search of female companion, 45-55. All replies answered. Victoria Press Box 773.

WOULD ANYONE KNOWING the whereabouts of Ron Fletcher please call 112-748-3378 evenings. Regarding a matter of personal concern.

COUPLE, PLEASANT PERSONALITIES, forties, would like to meet other couples 26-40, for mutual enjoyment. Discretion assured. Victoria Press, Box 798.

ACTIVE SINGLE GUY, INTERESTED in meeting a reasonably attractive sincere single girl, 19-24, to develop an honest friendship. Victoria Press, Box 806.

PENSIONER IN EXCELLENT health will do garden work as full or part payment for use of room or small apartment, Victoria Press Box 808.

39 PERSONALS

LONELY DISTRESSED DISCOURAGED. For assurance — encouragement Dial A Prayer. 595-3635.

FREE FOR THE ASKING - A listener who cares. Call NEED Crisis Line at 386-6323, anytime.

TALL LADY, 45, WOULD LIKE to meet gentleman for companionship and outings. Victoria Press, Box 801.

40 BUSINESS PERSONALS

INCORPORATE!
$100 PLUS FILING FEES
Incorporate yourself — fast — over the telephone. Our forms and typing services are lawyer approved. Call Self-Counsel Services toll free 112-800-663-3035. Chargex and Mastercharge accepted.

HAIRDRESSERS UPGRADING course. This course is for B.C. licensed hairdressers only wishing to upgrade themselves in cutting, blow drying and perms. This course will last 5 weeks, Tuesday and Wednesday evenings starting January 16th at Cut Above in Market Square. 388-4440 for further information.

HAIRCUTTING NO CHARGE
Ginger Group requires models for licenced hairdresser learning advanced haircutting. Call 382-7235.

HELEN FORMERLY OF THE Gorge Daisy Pot Beauty Salon welcomes all her old and new customers to make appointments with her at the Daisy Pot Esquimalt, 386-6421.

HEATED POOL
Semi private with sauna, limited availability. Queen Victoria Inn, 386-2812

GOING THROUGH DIVORCE?
Been Divorced? .... Or
Contemplating Marriage?
Call....477-5769
It could save your marriage.

GOING THROUGH DIVORCE?
ARE YOU DIVORCED?
Call.... 477-5769
IT COULD SAVE YOUR MARRIAGE

MODELS REQUIRED FOR A new hairstyling course due to start January 16th at Cut Above Hairstylists, male and female, phone 388-4440.

UNSIGHTLY NAILS
1979 can be different. Beautiful sculptured nails by experienced technicians, 595-2273 between 3-8 PM.

HYPNOSIS THERAPY
For weight, tension, smoking
Phone 382-4092, a.m.

DIVORCE PAPERS, DOCUMWENTS, term papers, manuscripts, etc. Expertly typed. 386-9617

ROAN SOUND PRODUCTION. Tape Duplication, Recording Services, Weddings, meetings, etc. 384-6110.

GET AWAY FROM IT ALL, TRY a waterbed. Oxford Castle Inn, 133 Gorge Rd East. For reservations, phone 388-6431.

PHOTOGRAPHERS AND ARTISTS needed for sport related subjects. Consignment contracts only. Victoria Press Box 763.

CONVERSATIONS UNLIMITED
Confidential appointment. 479-0097.

LONELY? WRITE EMILY Quest Friendship Bureau, P.O. Box 5220.

EXPERT TYPING AND OTHER secretarial services, Oak Bay-Fairfield, 595-1821.

PRIVATE CHINESE COOKING class for 10 weekly sessions. Beginning January 17th. 652-1752.

MISSING IMPORTANT PHONE calls? Telephone answering service. 382-1814.

DIVORCE EVIDENCE OBTAINED by Professional Investigators. Phone 479-0413.

CARD READING IN DEPTH
652-1765

42 EDUCATION

EUROPEAN EDUCATED LADY will help with French. All grades. Conversational/grammar/business French in my home. Can make arrangements to come to your home, if more convenient, at a small extra charge. 385-0498.

HOSTESS COURSE. LEARN IN my house (Broadmead area) how to make party foods, hors d'oeuvres, flower and cake decorations, cocktails, fancy fruit platters, etc. etc. 15 hours, $25 plus supplies. 658-8739.

JAPANESE BRUSH AND OIL painting classes by Mary Lou Crerar, beginning January 16, at Emily Carr Arts Centre. 382-4922.

LEARNING DISABILITIES
Is your child failing to learn to read? Tutoring offered by experienced specialist. 384-1629.

TUTORING— PROFESSIONAL help by experienced teacher. French, math, new and old methods. 598-2331.

ART CLASSES, RECOMMENCING for children and adults. The Studio of T. Andriessen Booth. 598-1358.

POTTERY WHEEL THROWING lessons, small classes, 6 week sessions. 385-2178 or 386-2613.

43 DANCING

GYMNASTICS WITH FALCONS
Falcon Artistic Gymnastic School commencing new gymnastic classes for pre-schoolers, beginners, etc. as of January 4th. Contact 383-2354 after 4 pm or 477-5981.

THE BALLET SCHOOL, AGES 4-12, adult beginners. North Douglas, corner Boleskine and Tennison. 385-6376.

60 FUEL

BEAVER FUELS
Full cord Alder, 4 months seasoned, $60. Presto Logs 120, $24; 240, $43; 480, $83. 479-4325.

U-HAUL THIS NEWLY CUT fir, $26 pick up load, $20 small pick up, $10 trunk load. 12-18" lengths. 6" and less diameter. Orders only for January 7th. No cheques, COD, 478-8770.

ALDER WOOD FOR SALE $45 cord, split and delivered. 642-5834.

PRESTO LOGS, 240 DELIVERED, $44; Eugene, 383-3528, 595-7753.

DRY SEASONED ALDER, 642-3218 call after 5.

PRESTO LOGS, 426 WILLIAMS St. Open 24 hours.

63 TIMBER

WANTED TIMBER
FELLED, BUCKED or STANDING
Fir, Cedar or Hemlock
Ideal Sawmill Ltd. 385-0441

PRICES ARE HIGH
We will pay to 75% of market value for standing or felled timber, selectively logged. Also contract Load and haul.
Beaver Lake Timber
383-3065

TIMBER WANTED
STANDING OR FELLED
TOP PRICES PAID
CUSTOM FALLING
385-7013

WANTED TIMBER STANDING or felled top prices paid. phone 388-5704

WANTED: STANDING TIMBER or logging contract. Phone 478-2140 or 749-3868.

STANDING TIMBER WANTED. Excellent prices paid. 479-8525.

65 BUILDING SUPPLIES

HOME LUMBER & Building Supplies
470 Ardersier Rd.
385-8711

Duroid Shingles
210 wt. No. 1 Asphalt self seal. All colours in stock, per sq. $21.95

INSULATION
FIBERGLASS
PRICE PER 1,000 sq. ft.

R12—4"	$140
R20—6"	$240
R28—8"	$310

GYPROC SPECIAL
Price per 1,000 Sq. Ft.

½" GYPROC	$120
⅝" FIRESTOP	$145

PLYWOOD D UNSANDED

4x8—5/16"	5.50
4x8—⅝"	9.75
4x8—¾"	11.50

SANDED FACTORY

4x8—¼"	7.50
4x8—⅜"	9.85
4x8—¾"	16.50

FRAMING LUMBER
STD. & BTR. FIR

2x4—92¼ Pet stud	$299
2x6—92¼ Pet stud	$285
2x6—8'-14'	$295

STD & BTR. HEM.

2x4—92¼ Pet stud	$265
2x6—92¼ Pet stud	$235
2x10—8'-24'	$325

KD CHANNEL SIDING
1x6 AND 1x8
KILN DRY SPRUCE
SELECT TIGHT KNOT
RANCH PANEL SIDING

1x6	$425
1x8	$475
Pre staining charge	$110

Deliveries made anywhere on Vancouver Island and Gulf Islands. Before you buy compare our prices. For quality, service and guaranteed savings, phone:
386-3374
385-8711

JUBILEE BUILDING SUPPLIES Ltd.
40% DISCOUNT
On all Diamond Kitchen and Bathroom Cabinets in stock
INSULATION
R12— 4" $139 per 1000 sq ft
R20— 6" $239 per 1000 sq ft
(Opposite Town & Country Next to MacDonalds Bakery)
574 Culdethel Rd. 388-5412

Butler Brothers Supplies
Butler GROUP
2046 Keating X-Road
652-1121

YEAR END SPECIALS
CEDAR CHANNEL SIDING
1x8 rough faced, $325 per 1000 bd ft.
CORE SLABS
Now Only 60¢ Each
Econo Spruce Studs
Bundle of 4 — $240

NORSECRAFT HARDWOOD Industries Ltd.
383-4233
NOW IN STOCK
Grey Elm
North America
ALSO: Open Saturday All Day
541 David St. 383-4233

BEAVER HOME CENTRE
1581 Hillside 595-1225
PLYWOOD SPECIALS

11/16" G1S	$19.49
⅝" G1S	$18.98
¾" unsanded D grade	$11.99

"Buy Better at Beaver"

SAANICH LUMBER YARDS

12'x20' Garage	
Roofing extra	$395.00
8'x10' Greenhouse	
6'x7'6" Garden shed	$220.00
Work Bench materials	$ 14.00
Pram Dinghy kit	$ 57.00
5'x6' Compost box	$ 11.50
SABOT KIT 7'11"	

3041 Douglas St. 385-2486

GOOD USED LUMBER, 5/8TH plywood, 4x8 sheets, 3x4 8' $1.20 each 3x4, 9' $1.35 each, 2x4 12¢ ft, commercial aluminum doors $50, aluminum windows 3x3' $25, aluminum camper door 2'x6'6" $45, fluorescent lights 4 and 8', 479-9503.

SLUGGETT & BROWN JOINERY
Wood Windows, Doors, Frames
526 DISCOVERY ST. 382-3011

VICTORIA KITCHEN CENTRE
— CITATION CABINETS —
Cubbon's on Cook 388-4623

SHAKES
Excellent 18" barn shakes $43 per square delivered. 479-3576.

ROUGH SAWN CEDAR LUMBER and 24" hand split tapered shakes. 477-4674.

70 MUSICAL INSTRUMENTS

A VERY HAPPY and prosperous NEW YEAR
THANK YOU for your much appreciated patronage during the past year from ALL THE STAFF
PAMUS
MUSICAL INSTRUMENTS
1108 Blanshard (at Fort) 386-8475

SET OF GRACY DRUMS AND toms, like new, $400 or best offer. 479-4416.

70 MUSICAL INSTRUMENTS

NEW AND USED EQUIPMENT

NEW

GIBSON LES PAUL Pro deluxe $745.
GIBSON LES PAUL custom $859.
ROLAND studio bass 100 $650.
NEPTUNE 1/3 octive E.Q. $465.
PEAVEY classic 50 watt guitar amp $385.
PEAVEY MACE 160 watt guitar amp $670.
PEAVEY standard guitar amp $375.
PEAVEY MUSICIAN amp w/412 bottom $750.
ROLAND VX-55 PA w/speakers $650.

USED

TAMA 5 pc. drum set c/w cymbols $650.
SUNN ALPHA 4 PA c/w speakers $595.
YAMAHA hundred 412 (guitar amp) $495.
UNIVOX 100 watt bass head w/kustom 215 bottom $375.

NELSON'S MUSIC
1315 Government 385-9728

BERNIE PORTER MUSIC
Specials on Previously Owned Organs

Baldwin "Fanfare" console $6300
Baldwin "Cabaret" $3595
Conn "Theaterette" $4995
Elka (built for Baldwin) $1595
Kawai, like new $1495
Wurlitzer "Funmaker" $1095

FULLY GUARANTEED LESSONS INCLUDED
SEE REG STONE or BERNIE PORTER For a Personal Demonstration
BERNIE PORTER MUSIC 725 Caledonia Near The Bay — Park Free Open Till 9

Trade-in Specials
A $200 reduction if not more on the following new and used organs:

Eko "Cantorum 44" $ 895
Wurlitzer $1295
Hammond F2000 $1595
Hammond T595 $3195
Kimball Swinger 1000 $4695
Two Wizzards at $1099 each
Three F20s at $1995 each

CASCADE PIANO & ORGAN in Hillside Mall
595-4124

Clearance NEW and USED Pianos and Organs
IT MAKES GOOD CENTS TO SAVE $$$
Gleeson Music City
HOME OF HAMMOND ORGANS 714 Fort 388-9632

Baldwin Music Gallery
STANDARD FURNITURE ON YATES STREET
388-4034

HAPPY HOLIDAYS
From Victoria's Exclusive Conn Organ Representive.
SOUND OF MUSIC SALES LTD.
1517 Quadra 383-0239

ONLY THE BEST
Guitars, Amplifiers, P.A. Equipment, and accessories at the lowest possible prices. We have a large stock of second-hand and vintage equipment, and a full line of MIGHTY—MITE BRASS HARDWARE. Your HIWATT dealer.
SOFT SOUNDS MUSIC
2031 Oak Bay Ave. 598-1524

EATON'S
CASH FOR USED PIANOS
PHONE 382-7141 LOCAL 230

LAST CHANCE VICTORIA, ABsolute sacrifice, 6 piece Ludwig "Super Classic" includes 20" Zildjian Crash/Ride, 18" Crash, 14" Hihat, many extras, only - $700, 592-2919

WE HAVE NEW TOP QUALITY Sherlock-Manning pianos from $2195.
SCOTT PIANO & ORGAN
Blanshard at Johnson 386-2434

FENDER PRECISION BASS, 1 yr. old in immaculate condition with hard shell case, asking $600 or best offer. 384-1614, ask for Todd.

THE MANAGEMENT AND staff of Hall-Fairfield Music wish to extend sincere thanks to all our friends for their much appreciated patronage.

NEW VT DELTA 4 AMPLIFIER: has midrange controls, sustain, reverb, dolly and cover included, $340. 595-2650.

HALL-FAIRFIELD MUSIC CENTRE LTD.
728 Fort St. 385-3307
10% introductory discount offer of MUSICMAN guitars and amps. The Pro's 1st choice.

PIANO $250. SOLID MAHOGany cabinet, Pete's Place, 15 min from town, 786 Goldstream, 478-6000.

JANUARY SPECIALS
TAMA 5-pce. super hardware with cymbols, throne $1185
ROLAND JC 80 (used) $ 675
ARIA Pro 11 with case $ 485
GOYA GC 20 classic $ 295
ERNIE BALL stage cords 25% off

McMusic
15 minutes from town
2244 Sooke Rd. 478-4622
Mon. - Fri. 10-7 Sat. 9-6

WURLITZER ELECTRIC piano, excellent condition, $800. 592-1903.

EVANS UPRIGHT PIANO, $800. ARP Odyssey synthesizer, $1200. Ampeg V4 amp, $350. 595-2273.

WURLITZER FUNMAKER organ, model 360, 1 year old, as new, cost $1795, asking $1200. 658-8813.

TROMBONE, OLDS AMBASSAdor, super condition. $150. 386-3641.

PA SYSTEM FOR SALE IN THE Royal Oak Hotel. 658-5231

70 MUSICAL INSTRUMENTS

CORONET DRUM SET, PASTE cymbals, asking $600 or best offer, 5-piece. 595-0998.

ONE 6 STRING SPANISH GUItar, good condition, $75 or nearest offer, 592-2245, 477-3817.

WANTED PIANO MAINTEnance tools. Victoria Press Box 795.

COMPLETE SET OF LUDWIG drums with Zildjian cimbals, $700. 474-1445.

YAMAHA YC-20 COMBO organ, $750. 592-6147.

CARAVELLE TRUMPET FOR sale, 384-4700.

MINSHALL ELECTRONIC organ, $150, 385-4393.

GUITAR, FENDER NEWPORT, made in USA, $175, 479-0571

71 MUSIC TEACHERS

LESSONS and SERVICE
MOST INSTRUMENTS
BERNIE PORTER Music
725 CALEDONIA 382-9542

CASTLE MUSIC LTD.
$5 per lesson — professionally taught guitar, drum, piano and more.
IN CEDAR HILL MALL
477-7625

INTERMEDIATE AND ADvance lessons in classical and flamenco guitar. Also inexpensive group lessons for beginners. 479-6815.

LEARN TO PLAY POPULAR piano with chords and rythmn, all sing along songs, country western, Latin American, and even Hymns. 479-8780

DRUM INSTRUCTION FOR the Drummer who's tired of learning on practice pads. Play on Pro set. Phone 384-7877.

EXPERIENCED SINGING teacher, University area. Phone Mrs. Doreen Thompson, 477-0915.

POPULAR PIANO, ORGAN, ACcordion and guitar lessons, 652-2392 or 479-0297.

PIANO LESSONS IN YOUR home, $5 per lesson. 595-2372.

77 MOTORCYCLES

YAMAHA
ALL 79 YZ's NOW IN STOCK
XS1100 SPECIAL ON DISPLAY
Still some left over 78's at fantastic savings at
MULLINS MARINE
925 Yates St. D-00365A
382-1928 382-4515

79 CR125R HONDA HERE NOW
Still a good selection of 78 Honda's at sale prices.
MULLINS MARINE
925 Yates St. D-00365A
382-1928 382-4515

POWERTOWN M.C.
Service to all Makes. Hi-Performance parts. 384-1249. D199169A. 614 Grenville.

VICTORIA HONDA
Harley-Davidson
2851 Douglas 386-8364
DL01953A

MOPEDS-18
Models. Test ride. Island Motor, 385-3515, 602 Esquimalt. D1920A.

FOR SALE: ONE 1976 HONDA CB550F engine only, perfect condition. Frame parts 1973 CB500 Honda, offers on above. After 7 478-9846.

1975 SPORTSTER XLCH, EXcellent condition, 2 seats, 2 exhaust systems, custom paint, $2800 or best offer, must sell. After 5, 479-8092.

1972 HONDA CB 350, ONLY 14,000 miles, windshield, crash bar, sissy bar, excellent condition. $595. 385-7008, 5-9pm weekdays, 9am-6pm weekends.

'71 750 HONDA, VERY CLEAN, excellent running order, $1500. Call 474-1859 early morning or late evening.

78 YAMAHA 650, ONLY 1700 kilometers, new condition, extras, $2000 or best offer. 1155 Pandora Ave. anytime.

'76 YAMAHA ENDURO 175. Only 3100 original miles. $550. Universal Trading, 584 Johnson, 383-9512.

FREDERICK MOTORS
SUZUKI—KAWASAKI—BMW
616 Queens DL00834A 383-0823

HARLEY DAVIDSON
See us for special deals on 1979 models at
BROOKLANDS MOTORCYCLES
937 Fort DL1271 383-5926

LOWRIDER CUSTOM CYCLE LTD.
NEW, USED AND OBSOLETE HD parts. Canadian distributor for S&S, Andrews, Phase III, LJ&R 5 speed. Used 74 motors, trannys, frames and wide glides. Leather gloves on sale. 384-4422

1975 HARLEY DAVIDSON Sportster, good condition, new engine with stroker kit, 592-2521.

69 NORTON, FULLY CHOPPED, needs some work. Offers. Dave, 385-2718.

WANTED CYLINDER HEAD for 1972 Husqvarna, WR250, 385-1074

1975 YAMAHA 175 TRIALS, very little used, extras. $700. 478-7467.

1977 100 YAMAHA MOTOCROSS, very good condition, $700 or best offer, 479-4416.

1978 HARLEY DAVIDSON Sportster, dual front disc brakes, stock, $4,000. 388-5375

1977 MOBYLETTE MOPED, 700 miles, helmet and accessories, $350. 478-8787.

1974 HONDA MT250, 1 OWNER, $600, 652-1360.

1975 350 BULTACO, $500. 479-7917.

MARGAY PANTHER GO-CART and extra motor. $600. 477-2628.

'76 350 BULTACO, GOOD CONdition plus extras, $750, 383-6531.

73 900 KAWASAKI Z1. 382-8771 or 388-5464 pager 518.

1977 YAMAHA TRAIL BIKE, excellent condition. 478-5295.

78 BICYCLES

LADIES NISHIKI 10-SPEED with many accessories, like new, $150. 592-6587.

APOLLO MUSTANG, LIKE new, $90, carrier, light, 592-7536.

78 BICYCLES

NEW AND USED BICYCLES
Professional bicycle repairs. Very reasonable rates.
RENO BIKES
2519 Gov't St. 384-5514

BOY'S 10 SPEED, BOY'S 3 speed mustang, motorcross, 3 speed Raleigh bike 19" frame, boy's 24" paperbike. Good condition. 384-2197.

5 SPEED BOY'S RALEIGH bike, real good condition, 652-3882.

80 BOATS and MARINE

gp
"It's The Service That Sets Us Apart"

BOATING SEASON OPENERS
Following Packages come with: 2 adult life jackets, 2 paddles, 2 tie lines, 2 bumpers, 2 tie downs, 1 fire extinguisher.

14'4" HOURSTON GLASSCRAFT
—full canvas
—35 HP Johnson EL, '79
—900 lb. road Runner
READY TO GO $4390

15'6" HOURSTON GLASSCRAFT
—Full canvas top
—55 HP Johnson EL, '79
—1200 lb. Road Runner
READY TO GO $5495

17' HOURSTON HARDTOP
—Full canvas
—70 HP Johnson EL
—1550 Road Runner
READY TO GO $6845

BAYLINER HOURSTON GLASSCRAFT MIRROCRAFT
JOHNSON OUTBOARD VOLVO—OMC
STERNDRIVES—TRAILERS ACCESSORIES
AT
GIBSON
Powercraft Centre Ltd.
2520 Govt. St. (near Bay)
382-8291

32' Displacement Cruiser
Built by Matsumoto, Chrysler Ace, F.W.C. Sounder, C.B., auto pilot, 2-way frig. Sleeps 4-6. A great family cruiser. Vern, 658-8592.

Tollycraft
LUXURY OFFSHORE CRUISERS
CEDAR GROVE MARINA
656-2580

RADIOS—SOUNDERS—RADAR
VHF — Single Sideband — CB radio — Flasher depth sounders — Radar — Chart recording sounders — Sales — Service — Installation.
Ball and Shemilt Electronics Ltd.
1 West Brunside Rd. 386-9414

WANTED TO RENT FOR ONE week during July 15-August 15. Power cruiser with capacity for family of four. Head and standup shower. Operator experienced boater and will carry separate insurance. 598-1549, evenings or days, Brian, at 383-3132.

Priced Well Below Market Value
14'2" Deep V Ski, Fish, int. tank and accessories, custom trailer and 65 HP Evinrude. 595-8818 385-3131 anytime.

35' PROFESSIONALLY BUILT (1974) all-wood double ender. Cutter rig. Teak decks and joiner work. Sabb diesel. Ideal world cruiser or live-aboard. Phone 656-7060 or write PO Box 2064, Sidney, BC. V8L3S3.

Chrysler—Seagull
OUTBOARDS
Sales—Parts—Service
KEN PRASING EQUIPMENT
478-9313 934 Goldstream

HERRING
Have good troller and no herring license. Willing to invest money in licensed, skiff or gear. Any situation negotiable. 598-3694, 6pm weekdays.

18½ DOUBLE EAGLE, 302 FWC Waukesha, Bennett trim tabs, dual batteries. Digital sounder, CB, compass, galley pak, 3500 lb. trailer. Extra prop bumpers, life jackets included. Phone 338-7175.

USED OUTBOARDS
Great selection from 2 h.p. to 100 h.p.
GIBSON POWERCRAFT
382-8291

MARINE MULTIPLE LISTING Service, 16 member brokers to serve you. Check with us before buying or selling your boat. 656-3598.

15½' SANGSTERCRAFT, 40 HP Evinrude, electric start, lights, wipers, E-Z load trailer, extra motor. Asking $2250. 384-7482 after 5.

29' CABIN CRUISER, FULL galley, standup head, industrial Ford inboard, appraised replacement value $22,000. Sacrifice $11,900. 478-1509.

NEVER USED SPILSBURY & Tindal FMX 12-25 VHF 11 channels, complete with 6 decibel antenna and bracket, $500. 479-2501.

SIDNEY OUTBOARD STERNDRIVE
Mercury Sales and Service
2520 Beacon 656-3221

34' TROLLER, 7.61 TON, A License, Suzie diesel 125 hp used two seasons, price $55,000. 598-1002.

CHASER II — 36' A TROLLER, rebuilt diesal, new hydraulics, winch, sounders, radar, pilot. $65,000 firm. 483-4870.

25 FT. FG BOAT. NEARLY NEW diesel, 12 HP. Stove, heads and cabin space. Needs finishing work. $2195. 656-5907 evenings.

13½' BOAT, NEEDS WORK, plus 65 horse Merc, good shape, two tanks and controls, $700 or best offer. 383-4268.

NEARLY NEW 16' DOUBLE Eagle with 70 hp Evinrude and 7.5 Merc plus extras, $5500 all in excellent shape. 383-4268.

BEAUTIFUL SOLID TEAK folding yacht dinner table with fiddles and storage, 32x22. 383-6171, 652-5717.

80 BOATS and MARINE

NEW DOUBLE EAGLE PACKAGE DEALS
Get 'em now While we've got 'em!

14' DEEP V
—camper top
—35 Johnson elec.
—1200 Road Runner
—safety package
—list $4977
PACKAGE $4395

16' DEEP V
—camper top
—55 Johnson elec.
—1200 Road Runner
—safety package
—list $6176
—PACKAGE $5495

17' DEEP V
—camper top
—stern seats
—80 Johnson elec.
—1550 Road Runner
—safety package
—list $8175
—PACKAGE $7250

OVER 70
New and Used Boats in Stock Featuring New CAMPIONS and DOUBLE EAGLES
"Open to Offers" on all trade-ins in stock

bob whyte marine ltd.
SALES AND SERVICE
Corner Harbour and Resthaven
656-7286 SIDNEY
OPEN EVERY DAY
8:30 A.M. 'TIL 5:30 P.M.

THUNDERBIRD YACHT SALES
WESTPORT MARINA
Next to Swartz Bay Ferry
2075 Tyron Road, Sidney, B.C.
MAKE YOUR NEW YEAR'S WISH COME TRUE

A MILLION DOLLAR INVENTORY FOR YOUR SELECTION

79-2850 Bounty Twin	$44,900
78-28' Carver Twin	$44,900
78-31' Cruise-A-Home	$43,900
78-22' Sangster Blk-hd.	$14,500
78-20' Sangster Blk-hd.	$12,995
78-22' Ranger-Sail	$11,900

Orders taken on '79 305s & 25' Buccaneers

EXPERIENCED BOATS

45' Gulf Commander	$175,000
40' Cruise-A-Home Twin	$U.S. 45,000
31' Cruise-A-Home Twin	$35,000
36' Trojan Tri-cab Twin	SOLD
M.V. Mauluday	SOLD
32' Classic Chris Craft	$23,900
32' Grenfell C/B Twin	$43,900
30' Pacemaker Cab-Cr tw	$21,900
30' Cab-Cruiser Diesel	$ 8,500
28' Luhrs C/B Twin	$31,900
28' Tolly c/b twin	$29,900
27' 7 Chris Connie	$15,500
27' Trojan '75 Chry. FWC	$23,500
27' Richardson Diesel	$ 8,900
26' Chris '56	$ 8,500
26' Telstar C/B FWC	$18,900
25' 50-'77 Sun Bridge	$17,900
24' 50-'75 Saratoga offshore	$11,500
24' Revel Craft Inboard	$ 9,700
24' Winner C/B 188	$11,900
24' Reinell C/B 188	$11,900
24' Reinell '76 Low hrs.	$13,900
23' Grenfell 6 cyl. Grey	$ 3,900
24' Bellboy HT 165 I.O.	$ 7,500
22' Fibreform C/B 188	$11,900
15' Sangster 50 HP/Tir	$ 1,850

SAIL BOATS

37' Steel Liveaboard	$55,500
35' Spencer '75 Loaded	$53,900
29' Tillicum Cutter	$12,900
26' Reinell OB	$11,900
17' McGregor and trl.	$ 3,495

Call John Neufeld
DAY 656-5832 Eve. 656-3817

NATIONAL
A few selections from our many NATIONAL LISTINGS

SAIL

CAL 28. Built '65, re-gelcoated '78. New Mercury 20 h.p. electric '78. 4 sails. 6 berths. $17,900

CAL 29. Built '74. Inboard Volvo diesel. 6 berths. Wheel steering. 4 sails. Well equipped. $31,000

POWER

26' SABRECRAFT BELLBOY C/Bridge cruiser. All fiberglass. OMC 225 I/O outboard, F.W. cooled. 4/6 berths. $15,000

LATE XMAS PRESENT! 18' Fibreglass fishing/workboat. Enclosed wheelhouse. 40 h.p. Johnson. $4,500

NATIONAL BOAT SALES LTD. carry a large selection of new yachts. Western Canada agents for GRAND BANKS, FISHER, MOODY, ALBIN, SISU, SEIDEL-MANN, PACIFIC PILOT, PUGET TRAWLER. Victoria agent for CATALINA.
DICK CHUDLEY or LUKE KYNASTON
NATIONAL Boat Sales Ltd.
2060 White Birch Road Sidney, B.C.
V8L 2R1. Tel (604)656-3966
AND ALSO AT False Creek, Vancouver

DJ YACHTS
SPECIALS:
1964 28' CHRIS Connie, TW, F.W.C. Chris 283, low hrs, sleeps 4. 40-channel SSB/AM, anchor pack, galley, 2 spare props and engine parts, dinghy with Seagull and much more. Vessel is in mint condition and must be seen. Boat and boathouse package, $27,900, owner will consider good trade 17'-18'. Located at Bosun's Marina.

1973 26' F.G. TROJAN, F.W.C. Chrysler Marine 225, low hrs. Sounder, VHF, elec. heat, alcohol stove, pressure water, good family cruiser. Located Bosun's Sales Dock. Asking $16,495.

1975 19' Campion Anstey, 170 OMC, under 500 hrs, tabs, compass, speedo, camper top, galley, sleeps 4. Exceptional starter boat at $8,895. Located Oak Bay Marina.

1967 23' + Sprit Wood CUTTER, 6 H.P. Evinrude 1975. New sails 1976, main, jib, staysail, balloon jib, main sail cover, boom tent. Sleeps 3. Character vessel for only $10,895. Located Bosun's Marina.

Marina Seasonal Specials in both sail and power. Trades and offers considered on many of our listings. For information call Joyce Omlid and Don White — Bosun's Marina 656-5558. Randy Boyle — Oak Bay Marina 598-3366.

WANTED - 1975 SLANT 6 25' K & C Twin, FWC, cash, or preferably trade 23' fibreform Sitka CB. 477-8968

15'6" SANGSTERCRAFT WITH trailer, 40 HP Johnson. Ideal for fishing or skiing. Offers. 479-3917.

PLEASURE BOATING COMMERCIAL FISHING SPORTS FISHING
Supplies at McQUADES MARINE SUPPLY
Yates at Wharf

MARINE CARTETAKING SERVICES
Weekly, by monthly, or monthly services available. For full information please call 479-0139.

BOAT LETTERING A SPEcialty. Phone Ken Warner, 652-2007.

WANTED: POWER HEAD OR short block for 1969 55 HP Johnson. 112-724-5390.

8' ALUMINUM EL TORO PUNT, super light weight. Ideal yacht fender, $200 firm, 479-3379.

80 BOATS and MARINE

Mercury Marine
YOUR 1-STOP MARINE CENTRE
800 Cloverdale
385-1457

PELAGIC
PACIFIC INDUSTRIES (1974) LTD.
a COMPLETE stock of FIBERGLASS AND EPOXY MATERIALS
Z SPAR
MARINE PAINTS
428 E. Burnside VICTORIA
386-1811 386-7814

STILL a few 1978 BOATS and MOTORS left at SUBSTANTIAL SAVINGS over '79 prices at
MULLINS MARINE
925 Yates St. 382-4515

OAK BAY MARINE
Sales and Service
INFLATABLE BOAT CENTRE
New and Used ZODIAC—AVON METZLER—SEVEYLOR
New and Used OUTBOARDS 2 HP and up
Used Outboard Parts
1327 Beach Dr. 598-3393

FOAM—IT
Professional Applicators of Spray on, rigid urethane foam insulation.
Insullates and waterproofs, fish and ice holding tanks, boat hulls, makes rowboats and canoes quiet and unsinkable
For FREE Estimates CALL 748-1653
Mobile Units serving Vancouver Island and Gulf Islands.

HARBOUR MACHINE LTD.
CHRYSLER—VOLVO
Marine gas and diesel engines
Complete Propeller and Shaft repairs
One day service when necessary
Custom Machine and Welding work
31 Erie Street 383-6555

SIDNEY PROPELLOR AND MARINE POWER LTD.
Sales and service on Volvo Penta diesel, Farymann diesel, Espar diesel heating, Michigan propellors, and the new Pathfinder, 4 cylinder marine diesel on base Volkswagen Rabbit. 656-3421.

WE ARE DINGHY SPECIALISTS
And carry the largest selection in stock in B.C. Davidson, Livingston, Galleon, Haida, Hawthorne, Sportyak and many others. Cartoppers, too.
ALL BAY MARINA
2238 Harbour Rd. Sidney
(Open 6 days 8:30-5:30 Closed Mondays)

ACME BOATYARD
Dry storage and workshop space, now available. Low rates on haul outs and repairs. Our newly re-built ways can accomodate boats to 55' and 40 tons. Located at Van Isle Marina on Harbour Rd in Sidney. 656-4731. After hours 656-6551.

Ray Mason's
ISLAND MARINE
COMMERCIAL VESSEL BROKERS
C.F.V. SALES FOR VICTORIA
479-8822

1977 COMMAND BRIDGE REINell B267, 255 FWC Volvo, head, shower, pressure hot water, refrigerator, beautiful galley, sleeps 5. Fully equipped- swim grid, dinghy, sounder, compasses, VHF, stereo, etc. Probably the best 26' cruising boat on the market. $22,000 ($8,000 below replacement value). Gerry or Don 388-7271 weekdays.

WANT TO SELL YOUR BOAT?
Victoria Boat Mart offers:
—Prompt professional financing.
—Experienced staff to handle your needs.
Call now for free courteous evaluation of your vessel.
VICTORIA BOAT MART
383-3324
"Season's Greetings"

CANOE COVE
Yacht Sales
Open 7 Days a Week
656-5711 659-3918
Evenings, 652-4386

Allstate
MARINE INSURANCE
Excellent Rates. Low deductibles.
HENDERSON REALTY 385-9741

26' CRUISER, EXCELLENT condition. Must sell. $9,999. Phone 652-4550.

5 HORSEPOWER KICKER motor, 10 hours. For information, call 388-5389.

7' FIBERGLASS DINGHY, takes up to 7½ horsepower motor. 383-6171, 652-5717.

ONE TILLER AND ONE 22 LB. Daforts anchor for sale, 656-4356. 656-3421.

FORD INTERCEPTOR, 289 cubic inch marine manifold and riser, new at cost. 592-4164.

15'2" TRIHAUL WITH REBUILT 50 Merc, $2995, call Robin between 5-8, 478-7149.

7'9" FIBERGLASS DINGHY, 2 seats, oars and locks, $250. 382-4725.

80 BOATS and MARINE

VAN ISLE MARINA

38' MARINER Comd. bridge cruiser ideally set up as a live-aboard. "A bank repossession" that must be sold OFFERS

28' LYNWOOD F/G express cruiser features incl. G.M. diesel eng. 10'6" beam, new diesel furnace listed $27,900.

24' BELL BUOY express (1977) an above average pre-season buy at $16,500.

SAIL

25' DANISH TUMLEREN, a traditional sloop in excellent condition has I/B engine, etc. $12,500

30' MOTOR SAILER cedar on oak construction featuring 2-station steering, auto. pilot, etc. $24,500.

47' LUNENBERG KETCH very extensive inventory, this immaculate vessel has been professionally maintained and is in Bristol condition throughout $78,500.

For these and many other fine listings, please contact JOHN ALLEN at
VAN ISLE MARINA CO. LTD.
Tsehum Harbour Box 2130
656-1138 Sidney, B.C.

42' WEST COAST TROLLER 1964. 10.06. A licence, GM 671, 4 poles, command bridge, controls, chill plates in hold, hot and cold pressure water, shower, converter black box, full electronics. Excellent fishing reputation. $168,000. Squire Boat Brokerage, 384-3363.

FOR SALE BY OWNER, F/V "Pacific Wind", fully equipped 41' freezer/troller, built 1977, 10 ton "A" lic. 478-1902.

WANTED: PRECISION METAL sextant, reasonable. 592-6940.

WANTED: ONE JET BOAT, 22-16'. 245-8267.

16 MILE RADAR WITH VOLTage protector, $1325. 477-9727

OFFERS ON BLAST FREEZER, and black cod traps. 642-3896.

NOVA QUEEN II, 35' 7.5 REG. ton troller. $48,000. 743-9292.

FOR SALE, (C) LICENCE FOR cod. 598-6707.

6' FRONTIERSMAN CANOE with paddles, $250. 656-6542.

WANTED: 35 HP CHRYSLER parts motor. 478-7824.

FOR SALE 27' NAVAL WHALer. 598-6334.

81 SAILBOATS

BRAND NEW
TANZER
SAILBOATS ON DISPLAY
22' — 7.5 metre (24½) — 26' and the new 8.5 metre
at BOB WHYTE MARINE
Sales and Service
656-7286
Corner Harbour and Resthaven

CAL 25
Full inventory, incl. spinnaker, sounder, knot meter, dinghy, $10,900. Will trade. Gypsy Yacht Sales, 2270 Harbour Rd., Sidney, 656-5591.

ERICSON YACHTS
Anglers' Anchorage Marina
933 Marchant, Brentwood Bay
652-3531

CAL 29 RACER/CRUISER, ALL necessary gear including 5 sails, Barient 2-speed primaries, near new engine, interior newly refurbished, Martec folding prop, $24,500. Call 656-5407 after 7 pm.

VICTORIA HONDA
OUTBOARDS for the sailor
7½ hp and 9.9 hp in stock
2851 Douglas 386-8364

29' FIBERGLASS HULL AND deck, Tillikum model for owner completion. On dispaly in Sooke. Phone 642-4101 evenings for viewing.

WANTED BY PRIVATE BUYER 36-42' Fiberglass sailing vessel, good condition, reasonable, no agents. Victoria Press Box 810.

BARNACLE YACHT CHARTER Book for summer, 24' San Juan, 26' Grampion. 382-6633.

SAILTREND
1157 Newport 592-2711

22' CATALINA. MUST SELL, asking $7000, many extras. Phone 478-9803 after 5 pm.

33' DOUBEL ENDED KETCH, Gardner diesel, equipped for live-aboard and cruising, $35,000. 656-6097.

CAL 20 MUST SELL $4500, 385-0680, after 5 pm.

92 SPORTING GOODS

Robinson's

CHECK OUR PRICES
RIFLES: Ruger 44 auto, $249; B.S.A. 30/06 4x, $324; Rem 270 pump, $289; Savage 30/30 pump, $149; Win 30/06 4x, $349; Win 225 4x, $349; Win mod 88 Lever 243 3x, $295; Savage 22 HP, $149; Mann/Schoen 30/06, 3x7, $895; Rem 22/250, 2x7, $399; Win 1886 45/90, $399. SHOTGUNS: Stevens 12g dble, $139; English 12g dble, $99; Parker 12g dble, $259; Browning 20g auto, 3", $469; Rem 12g auto, $279; Mossberg 12g pump, $129. PISTOLS: Colt 45 auto, $299; Luger 1916 9mm, $339; Mauser H.S.C. 32 auto, $169; Colt Python 6", $499; Browning 9mm H.P., $299.
FREE 1 YEAR LAYAWAY PLAN
1307 Broad St. 385-3429.

WANTED!
Good Used Guns
Buy—Sell—Trade
574 Yates 383-2422

RIMPAC DIVERS Ltd.
Special package prices for the holidays. Great values on both new and used equipment.
Next scuba diving course starts Jan. 15. Enroll now at the shop at 9818 5th St. Sidney or phone 656-6313.

PLAY-MOR RECREATIONS LTD.
Billiard Tables, Shuffleboards
Cues and Accessories
!Special-Foosball-Special!
Games Room Lights
517 KELVIN 384-3332

PEDEN RECREATIONAL VEHICLE LTD.
Next N.A.U.I. Scuba Courses starting January 22.

PLAYMOR MATCHING SET 4X8 pool table complete, one 10' shuffleboard complete, cost over $1700. One year old, new condition, $1000. 478-3092.

FANTASTIC BUYS
Ski boots, cross country and hiking boots, $5. pr. up; skates $2.50 pr. up. Universal Trading, 584 Johnson, 383-9512.

92 SPORTING GOODS

WILSON "JOHNNY MILLER" Clubs and Power Bilt #4 Wood, bag and caddy. Used very little $200. 592-3095.

MINI RUGER 14, 223 CALIBRE, Semi auto. 5 and 20 round clip. 180 rounds of ammo. As new. $320 firm. 382-7530

GIRL'S SIZE 4AA WIFA FIGure skates, like new condition, also, boy's size 1, 3 and 4, hockey skates, 477-6847.

GOOD MUNARI BOOTS PLUS Atomic skis, 170 cm, with Solomon 444 bindings, almost brand new, 592-7662.

DYNAFIT SKI BOOTS, MENS size 5½, ski pants, ladies size 10. Both like new. 385-9901.

YAMAHA SKIIS, 185 CM, SOLOmon 444 bindings, Nordica boots. 658-5902.

SKATES SIZES 7 AND 8, SKI boots sizes 6½ and 9, cross country skis 170cm. 479-7758.

BOYS SKATES, SIZE 13 AND 1, girls size 4. $7 each. 479-0693.

LADIES SKI BOOTS, SIZE 7, Harness Fischer skis, poles, car rack. 592-0578.

HANG GLIDER
18' standard Rogallo, excellent condition. 595-0705.

WANTED: PAIR OF 150 SKIIS. 477-8271.

SKATES: GIRLS, SIZES [illegible]3, 4. Boys 7, 8. 598-6286.

WANTED: FLY F[illegible]HING gear, reasonable. 474-1[illegible]

SCOTT'S SUPER L[illegible]TS
Ski boots, 8-10, used 3 [illegible]180, 384-5045.

93 CAMERAS, SUPPLIES and PHOTO FINISHING

bill's photo supply
DOWNTOWN at 1672 Douglas 383-7443
LANGFORD at 800 Goldstream 478-2712
2047 Oak Bay Ave. 592-3122

THIS WEEK Featuring
Tokina lenses to fit most 35 MM cameras. Top quality at reasonable prices. Come in and see the selection.

city photo
1227 Gov't.
385-5633
FASTEST DUPES IN THE WEST
Duplicate slides in just 24 hrs.

POLAROID SX-70 CAMERA with leather case. Excellent condition. $95. 595-7907.

WANTED: USED NIKON lens-24mm. 383-1812 days. 386-1019 nights.

ORDER YOUR CHRISTMAS reprints and enlargements now for friends. ISLAND COLOUR LABS, 384-2242.

FUJICA AZ1 43 TO 75MM LENS, polarizer and case. 595-7134.

PENTAX KM LIKE NEW, offers, 384-9039

96 RANGES, STOVES and FURNACES

FOR RENT
Brand name MICROWAVE OVENS by the month. Homark Sales Ltd. 595-7111.

UNDER FLOOR MOUNT FURnace with some duct work, good condition $150. 250 gallon oil tank, excellent condition. $100. 652-2998, 479-5901.

ANTIQUE FURNOLA, BRICK lined wood or coal burning space heater for sale. Easily converted into small furnace. $75. Phone 478-1372.

Oil STOVE
Oil HEATER Problems?
Call at 479-8763.

HAVE PURCHASED SEARS Kenmore range, selling Frigidaire range, good condition, $150. 656-2884.

RESTORED ANTIQUE GOOD Cheer fireplace, mica windows, replated nickle, $225. 388-5165.

ADMIRAL 30" GAS STOVE, Harvest Gold with auto timers, $200. 595-7678.

30" INGLIS ELECTRIC RANGE, continuous clean oven, $275. 478-0807.

USED 2' ELECTRIC STOVES. Hotel renovation. 386-2812.

AVOCADO WESTINGHOUSE double oven range, 385-7775.

30" ELECTRIC RANGE, PHILco, white, like new, $200, 384-6916

USED 30" VIKING ELECTRIC range. 478-9376.

97 FURNITURE

MATTRESSES
LATEX RUBBER — Mattresses automatically adjust to variations in weight giving even support the full length of the spine. Latex is comfortable, cool, and non-allergenic.
"Q"-FOAM — is highly resilient foam that comes in a variety of density, which enables us to manufacture a mattress to the specifications recommended by many doctors.
We manufacture mattresses in odd shapes and sizes, with box springs to match, available in spring filled or solid base.
INVEST IN REST!
Open Fridays Til 9 p.m.
IMMEDIATE DELIVERY
Gregg Furniture
2300 Douglas 388-7365

LUNDS...
Buy or Sell Your Furniture At Auction
386-3308

GENUINE GEORGIAN (1700'S) brass inlaid spinet case converted to desk with glass, inclosed bookcase on top, requires some restoration, still a superb price at $395. Genuine early Victorian light mahogany linen press, again requires some restoration but, only $195. Pete's Place, home of olde English furnishings. New shipment arrived. Open 10-7, Sundays 10-6, only 15 min from town, 10 from Woolco, 786 Goldstream, 478-6000.

PIANO $250, OAK WARDROBE $50, oak triple mirrored dresser, $75, new shipment on the floor. Several super oak tables and 4 chair sets, Pete's Place, home of olde English furnishings, solid wood quality for usually less than modern pressed sawdust and veneers. 15 min from town, 10 from Woolco, 10-7pm. Open Sunday, 786 Goldstream, 478-6000. Invest in the future with solid wood furnishings.

MODERN MATCHING COFFEE table, end tables, dark brown, $100; bedroom suite, 9-drawer dresser with mirror, 5-drawer chest, two night tables, box spring bed, matching headboard, $800; Hide-away bed, mattresses, $100; stereo, plays and records 8-track tapes, dark brown, $150; Inglis washer/dryer, 2 years, $290. 478-5834.

RUST COLOURED, CHESTERfield, three cushions, good condition. Phone 383-8640

97 FURNITURE

PINECRAFT LTD. QUALITY Ontario pine reproduction furniture. View a selection and get catalog/price list at the Seaboard Show Home, 4308 Shelbourne St. 2-4 pm Saturday and Sunday. Further information 656-6207 after 7 pm.

OAK BUFFET WITH MIRROR $250; Oak corner china cabinet $500; square oak planter table $79.50; 58x20 Distressed oak coffee table $175. Mel's Bargains, 3460 Quadra, 384-3152. Chargex and Mastercharge available.

SPANISH STYLE LIVINGROOM suite, 2 end tables, coffee table, chesterfield and chair, dining table and 4 chairs; valued at $1250, will take offers. Marsh Smith, bus. 478-1751, res. 478-8774.

SINGLE BEDROOM SUITE, 3 drawer dresser, bookcase headboard and Simmons box spring and mattress, rust bedspread. All new condition. $110. Phone 384-7202.

FOR RENT
Brand name MICROWAVE OVENS by the month. Homark Sales Ltd. 595-7111.

LAMINATED TABLE IN ANtique white with gold silkscreen design, six matching chairs, 42"x54", extending to 66". $200. 477-7389 after 6 pm

3-ROOM GROUPING OF FURniture — we have a price to suit you — living room — bedroom or kitchen — easy terms. Echo Furniture, 704 View St., 384-2214.

ALL WOOD DINING ROOM suite, hutch, buffet, table, 6 chairs. Two years old. Offers on $1000. 386-3894

GOLD VELVET LOVESEAT, cabinet stereo, stereo and tv, 2 leatherette bar chairs, some antique furniture. 386-6987.

6 PIECE LIVINGROOM SET, couch, loveseat, chair, 2 end tablesand console style coffee table, after 6, 474-2778.

TWO CHESTERFIELD SETS suitable for family room, $100 and $150. Gold hide-a-bed, new condition. 478-5725.

SOLID PECAN, FINEST QUALity 6-piece bedroom suite. Like new. $2500 value, asking $1350. 721-5088.

FURNITURE REFINISHING
All types. Museum trained with over 10 years experience. Satisfaction guaranteed. 598-2706.

NEW SINGLE BED, 3X6 WITH headboard, box spring and mattress, $165, 384-0657.

FOR SALE, QUEEN-SIZED WAterbed, four-poster, $375 cash. 382-2014, after 6.

WANTED: COLONIAL DINING room suite, with china cabinet, phone 479-5739.

LARGE PECAN COFFEE table, $60. Waterbed frame, $15. 385-2639 evenings.

SPANISH TABLE AND CHAIRS set, octagon table with leaf and 4 chairs, 656-2632 after 6.

6 PIECE MAHOGANY DUNCAN Phyfe dining room suite, $2300 value, asking $1700, 652-2233

WOODEN TABLE, FOUR chairs, buffet, as new, $250. 656-4935, evenings.

OAK ANTIQUE BUFFET WITH mirror, beautiful condition. $425. 477-8831.

LIMED OAK DINETTE TABLE and 4 chairs with matching buffet $200 or best offer. 598-1084.

ONE CHROME TABLE WITH leaf, 4 chairs, reasonable offer acceptable. 592-0413 or 595-5595.

6 PIECE LIVING AND BEDroom set, excellent condition, $600. Value $1300. 386-2549.

CUSTOM BEDS, CAPTAIN $120, Mates $115, Bunks $100. 479-7400.

BEDROOM SUITE FOR SALE, good condition, 386-0731.

CHESTERFIELD AND CHAIR, fair condition, $80. 385-1943.

98 TV, STEREO, RADIO SALES and SERVICE

GIGANTIC TELEVISION CLEARANCE

ELECTROHOME		
26" French Prov.	$1129	$999
26" Wal Cab.		$749
26" Colonial	$1129	$999
26" Walnut	$899	$829
20" Diplomat	$829	$729
With remote	$949	$829
14" Courier	$479	$429
26" used, 4 yrs.		$349
TOSHIBA		
20" Portable	$699	$599
14" Sw. portable	$549	$488
HITACHI		
26" Col. remote	$1395	$1249
26" Wal. cab	$1249	$1099
26" Wal. remote	$1395	$1249
26" Wal. remote	$1295	$1095
26" Walnut	$999	$899
20" Portable	$699	$599
20" Remote	$879	$788
20" Remote	$1199	$988
16" Remote	$749	$679
14" Remote	$699	$619
13" Portable	$479	$429
Video recorder	$1695	$1595

TILLICUM FURNITURE
Hillside Shopping Centre 595-3331

5 YEAR WARRANTY
1979 20"
ELECTROHOME
COLOR TV RENT TO OWN
AS LOW AS $22 per month.
NOTE: Rent to own available for any size, any make.
ALSO — we rent color TVs $25 per month — $10 delivery.
CITY CENTRE TV
OPEN 10 A.M.-9 P.M.
6 DAYS A WEEK
477-6971
Next to K Mart in the Mall

Canadian Illuminations Systems
The Proton II, 6' diagonal big screen TV, outclasses and outperforms all others and is now available to you at a special affordable price. In Victoria call 721-3849 or 382-6546.

CAR SOUND
HOW ABOUT — Radio, cassette players, speakers, CB units, etc. We service CB units. For all your car sound requirements see
B.C. SOUND & RADIO SERVICE
931 FORT 383-4731

HELP
Too many color TVs taken in trade. Come in—make an offer, CITY CENTRE TV, next to K-Mart in the mall, open 10-9 p.m. 6 days a week.

TEAC A-6300, AUTO REVERSE reel to reel tape deck. Prof. model less than 30 hours use. Some Scotch Classic 10" tapes available, still sealed. Replacement value $1,999. Best offer. 478-0825.

26" USED ZENITH REMOTE control table model colour TV, A-1 working condition, with 6 mos. warranty, $299.95.
ATLAS STEREO AND TV
763 Fort St. 385-2712

Wanted: your used colour TV Trade-ins. ELECTRON TV SALES & SERVICE, 100 Burnside Road West, 383-5432 and Cedar Hill Shopping Centre, 721-3432.

98 TV, STEREO, RADIO SALES and SERVICE

CBER'S: GE MOBILE; SIDE band, antenna failure indicator, RF Gain, PA, Hi/Lo Tone, LED display. Reg $499, Like new, $325. 592-4694.

EXCELLENT CONDITION, COlour t.v. $150, black and white, $45. With guarantee. 383-8774, 382-1234.

HITACHI STEREO SYSTEM with stand, receiver, turntable, speakers, 1½ years old, $400 or best offer. 478-0013.

BLACK AND WHITE PORTable tv, very good condition, $50. 385-0260, 384-2833.

SELL OR TRADE ADMIRAL 20" colour TV, $400 or stereo equipment, 478-8718.

NEW MIDLAND CB 40 CHANnel, Magnetic roof mount, $200. 388-1518.

KENWOOD MODEL KA7100 AMplifier. Dual power supply. Check around, $300 is cheap, 656-4582.

SONY TRINITRON 15", ALmost new, $450 firm. 598-5624.

ADMIRAL 26" COLOR TV, $175. 479-8767.

PHILCO 19" PORTABLE color TV $275. Phone 382-9366.

99 GROCERIES, MEAT and PRODUCE

North Douglas Delicatessen

New Zealand Edam	1.69 lb.
Canadian Mozzarella	1.69 lb.
Canadian Cheddar (Mild)	1.79 lb.
Cooked Imported Ham	2.29 lb.
Salami & Hot Pepperoni	1.59 lb.
Frozen Rabbit	1.99 lb.
Fresh Frozen Quail	1.49 ea.
Canadian Pheasant	3.49 lb.
Cuban Lobster Tail	10.99 lb.

Open Tue.-Sun. Closed Monday
3891 Douglas 479-1827

WILLIAMS
QUALITY MEATS 795 FORT ST.
384-0525 — 384-0526
GRADE "A" FREEZER BEEF
Sides $1.39 Hinds $1.59
Full Baron $1.59
Cut—Wrapped—Frozen
Price per pound increases due to trim, etc.

GOOD NUTRITION IS THE KEY to a healthier happier life. Guard your nutrition with Sunasu's unique nutritional formulas. Free delivery. 385-3907, 474-2453.

FRESHLY PRESSED APPLE juice available year round. $3.50 Imp. gal. Add 75¢ for bottle if needed. Bezzola's, Cobble Hill.

OROWEAT
BREAD AND MUFFIN THRIFT sales, 385-7311.

CABBAGE AND POTATOES. 652-1582. 6858 Pat Bay Highway.

SAANICH ORCHARDS
We still have a good supply of winter apples. 652-2009.

RED AND GOLDEN DELIcious Okanagan apples, $8 per box. 479-2040.

100 MISCELLANEOUS FOR SALE

REUPHOLSTER NOW
Store Wide Clearance Sale, save 20 to 50% on quality upholstery fabrics, guaranteed workmanship available. Morgans Fabrics, 2070 Cadboro Bay Road, near Fort and Foul Bay Junction. 598-4011.

CHESTERFIELD SUITE CONtemporary styled, 6 months old, as new, $550. 9-piece dark maple dining room suite, 6 months old, $1000. Marantz component stereo system with E.P.I. speakers and dual turntable $500. Must sell 386-2054.

LARGE SELECTION OF MIRrored dressers, all in solid wood, good selection of wood chairs, at $10 or $20 each, small oak tables and plant stands, greatly reduced to clear, several superb oak and mahogany beds, Pete's Place, 786 Goldstream, 478-6000.

THREE ALUMINUM WINDOWS with frames, 9x4, 8x4, 7x4, patio door and frame, 72x82", offers; tires, two Atlas Snowshoe belted 78x14, on rims, under 10,000 miles, one Goodyear 4-ply, 78x14, offers. 598-1891.

CAMPER, TRAILER OR BOAT cushions. Lowest price fabrics, highest quality workmanship. Materials from $3.95 a yard. Morgans Fabrics, 2070 Cadbora Bay Road, near Fort and Foul Bay Junction. 598-4011.

RCA 26" CONSOLE XL-100 Colour Trac pine cabinet, perfect condition. Encyclopedia Britannica 3, complete 3 volumes, Dictionary, Britannica Atlas, Do-It-Yourself Encyclopedia, with bookcase. 388-6178. 6-9 pm.

NEW TENT TRAILER, SLEEPS 6, propane stove, sink; Admiral micro range, new, new single bed, dinette table, 4 chairs, Fleetwood colour TV, 27" console, HO train set, 477-0379 between 6-9 PM only.

30 FEET OF NEW 18" ROLLER Convever plus 90 degree turn and all supports, new $800 sell for $395 or offers. Freezer or cooler door and frame, $125. Toledo 30 pound counter scales, $90. 478-6050 evenings.

WINDOW GLASS, ASSORTED sizes; Electrolux, floor and rug shampoo machine, twin mattress, box spring, and legs, electric lead guitar, automobile 8 track. Reasonable prices, or best offer, 477-6871.

GE WRINGER WASHER, working, $35. Two mattresses, singles, $12.50 each. Two wool blankets, $7.50 each. Movie editor, $8. Light bar and bulbs, $15. All wood side table, $25. Other misc. items. 592-3265.

HOMELITE
CHAINSAWS
SALES—PARTS—SERVICE
GIBSON POWERCRAFT
2520 Government 382-8291

ONE 9X12 CARPET, RED WITH black flecks, $30; one 9x12 green carpet, $30; Three 4x6 carpets, one blue and white, one grey and black, one yellow and white, $15 each. 385-1696.

WOOD STOVES, DINING ROOM suites, bedroom suites, plus many turn of century collectables and furniture. Red Barn Antiques, 4596 West Saanich Road (Royal Oak).

COLOUR TV, $50; TOW BAR, $65; stove, fridge, washer, $120; tent, $20; JAF movie camera, $265; Zenithe camera, accessories, $175; childrens desk, $20; couch, chair, table, $55. 382-5334.

OIL STOVE AND TANK, EXcellent shape, $75; sofa, $20; twin bed, $10; double bed, headboard and frame, $15; leather jacket, size 13, $20; projection screen, $15. 658-8360, after 5:30.

ORNATE BATHROOM FIXtures, almost new; gold-framed mirror; two "carriage" lamps; three towel rails; toilet paper holder; switchplate; $125 or separately. 598-6140.

LADIES LONG BLACK LEATHer coat, size 9. New modern print men's shirt, size medium. Assorted pieces of young woman's wardrobe, sizes 7-14 including Cashmere dress. 477-2541.

BUILT IN KITCHENAIDE DISHwasher. Like new. This excellent dishwasher has just been completely overhauled. Price $150. Please phone 479-1681 or 658-5780.

MUST SELL, LARGE PEWTER soup tureen and pewter wine glasses, $200; brand new calf length fur coat, $700 or offers; handmade wedding dress with accessories, $100; 385-7588

PIANO, VERY GOOD CONDItion, $900. Parts for Renault 71, 4 brand new radial tires. Bookcase. Leather couch with 2 leather chairs. Two end tables. 386-0649, 477-8937.

Fred Sanford & Son
Dealing in all second hand items. Mon-Sat 9-9, Sun 10-6, 660 Discovery, 385-9312.

100 MISCELLANEOUS FOR SALE

Open 'til 9 Nightly!

Sound Equipment Systems to fit any & all environments (Including Disco)

385-5555

Buy the best and reduce COSTLY service calls!
Yes, we take trades!
No Down Payment! (O.A.C.)
Free Delivery!
Free Parking!
Chargex—Bank Financing!

Complete Lines of:
Accoustic Research Speakers
Bolivar Speakers
Citation Power Amps, Tuners, Pre-Amps, Turntables
Citronic Mixers, Light Shows
Coral Speakers (Raw)
Discwasher Systems
Dynaco Kits priced to clear
Dynaco Speakers
EPI Auto Speakers
Electro-Voice Pro Application
Harman/Kardon full line
JBL Speakers
JBL Professional
Jensen Car Stereo & Speakers
JR Speakers
Panasonic Home Stereo, Color TV inc. B&W, Car Stereo, Portable Cassettes, Radios inc. Multi-Band, Microwave Ovens, Video Cassette etc. Record Cleaner
Pickering Cartridges & Phones
Pioneer Stereo inc. Automobile
Pixall Record Cleaners
Scotch Recording Tape
Shure Mics/Cartridges/Stylii
Stanton Cartridges/Stylii
Technics Receivers, Speakers, Turntables, Integrated Amps, Cassette Decks, Audio Racks.
Technics Professional Power Amps, Pre-Amps, Equalizers, Tuners inc. Quartz Digital, Cassette & Reel Tape Decks.
TDK Recording Tape all type.
Vac-O-Rec Record Cleaner $29.95

Independent Buyers

Discount Service Ltd.
939C Esquimalt Rd.
385-5555

MAIS

Furniture & Appliances
USED SPECIALS
2-pce. Colonial chesterfield suite, swivel rocker, like new $449.00
Black & white TV's from $ 69.00
Automatic washer $198.00
Automatic dryer $125.00
Bunk bed $ 19.95
Sewing machines from $ 29.95
ALL USED GUARANTEED
Exchange privilege within guarantee period

SEWING MACHINE TUNE-UP SPECIAL
Any make $19.95
By appointment only

MICROWAVE OVEN
Demonstrations
9-5 DAILY

3 ROOM GROUPS
Rent from $40 per month

1821 COOK
385-2435

KILSHAWS
Auctioneers Ltd.
FOR SALES OR CASH
GUARANTEED APPRAISALS
384-6441

ANTIQUES, PETITE POINT chair and stool, occassional tables, sideboards, pictures, oak mantles, used modern furniture, bedroom suites, dining sets, china cabinets, beds, vacuums, dressers, 6' bar and 3 stools $150. Loveseat $75, black and white TV's $40 and up, RCA 14" portable colour TV $200. Large and small appliances. Books, china, baby items. Stereo's, tapes, records, musical instruments, reconditioned bicycles, lawnmowers, tools, tires. Numerous miscellaneous items. This week specials, bar mirrors, $13-$30, brass ware $2-$40. 4x8 deluxe Gendron pool table, accessories, free delivery and levelling, $525. Bill's Bargain Barn, Craigflower and Tillicum, 384-5235 Tuesday-Sunday.

VACUUM CLEANERS
AIRWAY PULLMAN
BAYCREST REXAIR
COMPACT REGINA
FILTER QUEEN ROYAL
G.E. SILVERKING
HOOVER SUNBEAM
KENMORE VIKING
KIRBY WATERMATIC
LEWYT

Jan. Service Special — Complete Vacuum overhauls, Save $2.00 off labour when you mention this ad.
HASTINGS APPLIANCES
2100 DOUGLAS 386-7734
2006 OAK BAY 598-3011

MID-BAND TV Converters

FREE IN-HOME DEMONSTRATION

Homark Sales Ltd.
595-7111

COMPLETE SET OF MINTON china, $550. 592-7631.

GIRLS BIKE 20" WHEELS, good condition, $35. 474-1045.

PASTEL MINK PAW JACKET, $350. 478-0807.

HAMILTON HOPS and GRAPES
Wine and Beer Supplies
464 A Burnside Rd. E. 388-4511
SEE OUR WEEKLY SPECIALS

Jewellery Repairs. Sizing, retipping, replacing stones, chain repairs, etc. Sky Jewels, A9 Nootka Court, 634 Humboldt.

HAND BEATEN COPPER topped occasional tables, imported from England. Very reasonable. 479-5739.

MUST SELL BUSINESS clothes, printing equipment and stock. Make an offer. Call collect, 334-2632.

FRIGIDAIRE FRIDGE AND stove, excellent condition, offer a price. Can be seen anytime. Phone 477-9758.

LENNOX OIL FURNACE, ducting and tank, $100; oil stove, stand and tank, $25. 386-6514 after 5 pm.

4X8 POOL TABLE $200, OLDER style wine chesterfield suite $30, two man rubber raft and oars $40. 479-7746.

COMPLETE KIRBY VACUUM Cleaner, (5) years old, in good condition, with rug shampoo attachment, $215. Phone 388-6840.

TWO FIRESTONE WHITE-wall snow tires, 670-13. Five speed bicycle. 3948 Cedar Hill Cross Road.

NEW, HANDMADE CEDAR chest, plywood exterior, lined with 3/8" aromatic cedar, $130. 385-8109.

WASHER AND DRYER, $500, small electrical appliances, beds, coffee tables, T.V. and other household goods, 652-4987.

ONE LOVESEAT, $250, SLIP covers to fit, $50; one 10" Radial arm saw, $180; one 5' patio door, never used, $130. 477-5524.

SINGER FASHION MATE SEWing Machine 252, zig zags, button holes, etc. Excellent condition, $125 firm. 385-5263.

GOOD SUPPLY OF USED fridges and stoves all in excellent condition. Echo Furniture, 704 View St., 384-2214.

PIEDMONT SEWING MAchine, hardly ever used, $65 with cabinet. 477-5120 between 5 and 7.

GE CONTESSA HEAVY DUTY washer and dryer, avacado, 1½ years, excellent condition. $525 or nearest offer. 592-3278.

ELECTRIC RANGE 40", DOUble oven, side by side, now in use. Take away $25 or your offer, 477-2063.

9" ROCKWELL RADIAL ARM saw, $195. 8-track Craig tape, $99. Two 1½ hp Black and Decker routers, $95. 4-drawer beach mechanics tool box, $30. 383-4357.

MOFFAT STOVE, PHILCO fridge, twin bed unit, sink and fittings, skates, ladies 7, boys 8. Phone 477-6674.

HOOVER WASHER SPIN-dryer, $65; sewing machine cabinet, $75; Both in excellent condition. Phone 382-1727.

35MM SLR CAMERA WITH ACcessories, $100. Single bed with spring and mattress, 384-7934 after 5.

Office Desks
New, Private. 656-5929

TELEPHONE ANSWERING machine, as new, with tapes, new $500, asking $300. 477-6200.

FRIGIDAIRE ELECTRIC stove, large TV, 2 living room rugs, 385-0068

7-33 INDUSTRIAL SINGER Sewing Machine, single needle, lock stitch, designed for heavy canvas and similar work. $2,000. Call 384-3057.

TWO PIECE CHINA CABINET with 3 drawers, as new $100. Phone 479-5739.

SEARS AUTOMATIC WASHER, in good condition, avocado green, $75. 592-3783.

45-GALLON OAK WHISKEY barrels, good condition, $15. 383-1328.

NEW SINGER AUTOMATIC sewing machine, $100. Phone 382-4440 after 5 pm.

HARVEST GOLD FRIDGE, SET of bunk beds, call after 4, 477-4988.

OUTDOOR INCINERTOR BARrels. Ready for use, $5.95 delivered. 383-1328.

LADIES MUNARI SKI BOOTS size 8, $25. 5' Christmas tree, $10. 592-6501 evenings.

KENMORE POWER MATE VAcuum, good condition, $75. 477-0658 5 - 6 pm.

SNOW TIRES, CHAIN SAWS, shop vac, aluminum door, Coleman stove, 383-9864.

LIKE NEW ELECTROLUX shampooer $195. Megaphone $75. 12" bike $25. 383-6832.

2 F-78 14" STUDDED SNOW tires, pair of men's size 9 Nordica ski boots, 383-6595.

14' FRIGIDAIRE, $75. GOOD running order, 598-1569.

SINGLE SIZED BEDSPREAD, $10, dark brown colour, machine wash, dry, 652-3357.

TWO POWER POLES, $75 each; Peach recording rod and reel with wire line, $70. 479-0644.

ATTENTION TALL GIRLS, ONE traditional white wedding gown for sale. 479-1040.

HOOVER MINI WASHER, dryer, assorted furniture, 10 speed, and misc items, 595-8977.

ELECTRIC HOT WATER TANK, copper, good condition, $125. 479-1396.

ONE "JUKI" KNITTING MAchine, includes Ribber, bed and lace attachment. Phone 479-3889.

SINGER ZIG ZAG PORTABLE sewing machine, like new, best offers. 386-1967.

COLDSPOT 19.3 CUBIC FOOT deep freeze, like new, $240. 388-6402 after 6pm.

TWO SHEETS PLATE GLASS 34"x76", $45 per sheet. One sheet 10'x40", $70. Phone 479-7707.

PERSIAN CARPET 13'8"X10'1" exquisite overall design, 592-6185.

EXCELLENT QUALITY broadloom, like new, approx 10x13, $150. 479-9935 or 598-1287.

TORO 2 HP, REEL MOWER IN excellent condition, back catcher, $100. 658-1057.

VIKING WASHER AND dryer, A-1 condition, $350, call 598-6143.

SIZE 18 MUSKRAT JACKET and size 46-48 Cowichan type cardigan, 382-4879.

QUAKER PROPANE WALL furnace, good condition, phone 478-9141.

ROPER LAWNMOWER, 3.5 HP, used one summer, new $300, sacrifice $200. 478-7802.

MOSIAC CERAMIC TILE REMnants, 59¢ square foot, 1020 Hillside, 386-8551.

WESTINGHOUSE APARTment size spin washer, $75. 386-2539.

MCLARY EASY WASHER AND dryer, avocado, excellent condition. Asking $400. 384-2547.

42 OFFICE PARTITIONS FOR sale suitable for sales office. 384-8101.

GENUINE BORG FABRIC coat, size 20, brand new, $50. 479-2040.

'78 VAN SEATS, STOCK; 14" mags, tires; cedar dutch door, 34"x78". 592-1687.

THREE 3-PHASE MOTORS, one 1HP, two ¼HP, one with reduction gear. 598-7691.

SIMPLICITY WASHER SPIN dryer, excellent condition, $100. Phone after 5, 388-4759.

HANG GLIDER
18' standard Rogallo, excellent condition. 595-0705.

HOOVER SPIN DRY WASHER, excellent condition, $65. 656-2527.

383-6222
Plantarium
50% OFF
Selected items. FREE PLANT value to $4 to first 100 people who have a copy of this ad and purchase over $10. Lower Commerce Mall next to View St. Parkade.

MOVED TO APT.
5'x2'x3' high basement storage cupboard with 4 drawers and 2 sliding door cupboards, includes removable 2 cupboard top $65; 2'8"x2' deep wood laundry cupboard $15; 5 hp garden shredder used 20 hours $135; Simmons hideabed, good condition $225; Gresshoppa Finse cross country skis, bindings, poles, and size 9 boots, used twice $80 takes all; card table $15; black and white TV plus stand $35; coffee table $10. 382-6030.

FOR RENT
Microwave Ovens
Rental by the month with option to purchase.

Homark Sales Ltd.
595-7111

6 CHAIR DINETTE SUITE, Simulated marble top with two extra leaves, $85. RCA AM/FM stereo, walnut cabinet, $125. Single spool bed with box spring and mattress, $60. Green chesterfield and chair, clean, $42.50. Chests of drawers, $10-$25. Westinghouse fridge, very clean, $45. Locking steel office cabinets, $75. 4-drawer card file, $20. Modern oak office desk, $210. Metal office desk with chair, $75. Steptoe and Son, 434 Kingston, 383-1689.

OAK CORNER CABINET, NOW $295; 8 piece mahogany solid wood dining suite, was $1,495, now $895; oak tables and 4 chairs, now $395; satin walnut 3 piece bedroom suite, was $695 now, $495; superb Victorian carved oak sideboard, regular $1,995, now $895; jug and basin set to clear. Must make room for new stock arrival. Serendipiti Antiques and Furniture, Courtney St. entrance, Nootka Court. Open 11-7 pm. 386-2648.

PIANO $250, OAK WARDROBE $50, oak triple mirrored dresser, $75, new shipment on the floor. Several super oak tables and 4 chair sets, Pete's Place, home of olde English furnishings, solid wood quality for usually less than modern pressed sawdust and veneers. 15 min from town, 10 from Woolco, 10-7pm. Open Sunday, 786 Goldstream, 478-6000. Invest in the future with solid wood furnishings.

LADIES...
We consign and sell your quality fashions, shoes and handbags. Items accepted must be in immaculate condition, please.
"Repeat Performance"
2027 Oak Bay Ave. at Foul Bay (Located in the Oak Bay Mall) 11-5 pm (Closed Mon) 595-5432
"We sell for you and to you"

DEMO SALE
216 DOUGLAS ST
BEACON HILL MANSION
Large old home with all amenities. Door, windows, used bricks, plumbing, electrical fixtures, stoves, fridges, lumber, stair rails, kitchen cupboards, fireplace fronts. See man on job for best deal.

VACUUM CLEANERS
Over 200 reconditioned and guaranteed, from $25 up. Current models: Compact, Electrolux, Kirby, Filter Queen, Hoover, etc. Compact demos availale. We take trade-ins. Mr. Sweeper, 2 stores: 906 Esquimalt Rd. at Head St., and 8-310 Goldstream, New Commerce Mall, 474-1011, 386-3717.

MAKE YOUR OWN FURNIture and save lots of $$. All hand and power tools supplied. Shop 3,600 sq. ft. We assist in planning and building. We also take custom orders. Inquire about low special membership rates.
TOOLS and SPACE
The do-it-yourself woodworking centre. 338 Catherine (Esquimalt Rd.) 383-9600.

GREATER VICTORIA HARDware Building And Fuel Supplies Co-op. INSULATION. R12-15", $12.34 bag, $137.03 per 1000 sq.ft., R20-15", $11.31 each, $226.28 per 1000 sq.ft., R28-16", $11.26 each, $301.35 per 1000. Home built before 1946? Can give very low interest credit until $350 Federal Chip Insulation Grant arrives. We install cheaply. 388-9276

PS
"THE PLASTIC SHOP"
2105 DOUGLAS ST., 386-1477. ONE STOP SHOPPING FOR ALL PLASTIC PRODUCTS. Industrial plastics.

PLEXIGLASS - MAKES THE ideal storm window. A better insulator than glass with more strength. See us for installation ideas and prices. Ideal for Picture Windows. THE PLASTIC SHOP, 2105 Douglas St. 386-1477 or 460 Wallace St. Nanaimo, 753-0114.

NEW 5MM (3/16) TEMPERED glass. Sizes 46"x68,70,76,78; 33 and 45x74½; 34x76 and 78; $15 each. 34x76 bronze tinted, $22.50 each. Good for filling in carports, patios, sundecks, etc. Can deliver. Greenhouse glass, 14¾x32; 13¼x32; 50¢ per pane. 656-6656, 9704 3rd St. Sidney.

TWO FAMILY SALE OF MIScellaneous household items plus ladies diamond rings and other jewelry, ladies and children's clothing, one suede jacket, one imitation fur jacket. Also books, toys, dishes, etc. Saturday only from 10-5. 1785 Emerson, back door please.

8' SLIDING GLASS DOOR, 4' prefinished white bi-fold doors, mahogany accordian doors; 4" jointer, curved wrought iron railing, small amount of straight iron railing with gate, 16' fiberglass V-stern canoe, life jackets and paddles, pair of large professional stereo speakers. 386-0953.

CHINA
Royal Crown Derby 2451, several other Derby patterns, Minton, Spode, Doulton, Wedgwood, Moorcroft. Also top cash paid for quality china. Fort Antiques, 383-5441.

Kitchen Aid
Built-ins, portables. Kenyon Sales. #206-824 Johnson, 386-1214, 24 hour service.

EATON'S WAREHOUSE STORE
749 View St.

WELSH HAND LOOM
January clearance sale, up to ½ price, on discontinued colours and styles in Welsh Tapestry, coats, capes, skirts, vests. Nootka Court, 634 Humboldt.

UPHOLSTERY FABRICS, STORE WIDE JANUARY CLEARANCE SALE, SAVE 20 to 50% FROM LARGE INSTOCK SELECTION. MORGANS FABRICS, 2070 CADBORA BAY ROAD NEAR FORT AND FOUL BAY JUNCTION. 598-4011.

CANOPY FOR ½ OR ¾ TON truck, best offers, 385-9614.

AVACADO FROST FREE fridge, $100. 658-5488.

4-YEAR SPA MEMEBERSHIP, $250. Phone 383-6192.

INGLIS HOT WATER HEATER, $40. Three way recliner, $35. Modern light fixtures. Silver plate tray. Encyclopedia set. Etc. 385-2820.

INCINERATERS $6.00 DElivered, screen covers extra. Old incinerators removed, reasonable 479-4067 after 6 or before 8 am

ELNA SP SEWING MACHINE, antique Marconi radio, antique Underwood typewriter, new Filter Queen vacuum cleaner. 595-4537.

12X7X7 STAINLESS STEEL INsulated box, fiberglass lined, roll up rear door, Thermo King refrigeration, good for 25 degrees fahrenheit, $2495. 478-7698.

POWER SUPPLY 110-12 VOLT suitable for C.B. base, $25. BR78-13 radial tires, good shape, $12, fit Vega. Phone between 6 and 8 pm, 384-4975.

LEVOY LADIES' CLOTHES, sizes 10, 12, 14 and variety of girls' clothes, size 10, 12. Also children's books. All reasonable, 721-5237.

BASEMENT SALE, POWER tools, books, lawnmower like new, recliner, love seat, many bargains. Saturday January 6, 9 am-4 pm, 2561 Fort Street.

SCENIC SUNDAY SALE BY the Sea (Garage Type). 3316 Ocean Blvd near Esquimalt Lagoon. January 7th, 10 am. Cheap.

G.E. AUTOMATIC WASHER; GSW automatic washer; Hoover apartment washer; double bed, mattress and box spring. 385-0194.

FANTASTIC BUYS
Ski boots, cross country and hiking boots, $5. pr. up; skates $2.50 pr. up. Universal Trading, 584 Johnson, 383-9512.

RESTONIC QUEEN SIZE BOX spring and mattress, good condition, $100, Cortina "L" tires, 2 snow and 1 spare, on 2 rims, $30, call 383-5276 after 4pm.

MUST SELL WATERBED, $200 with sheets, washer and dryer, $250; waterless cookware set; additional miscellaneous. 479-3903

STIHL 090-G CHAINSAW, GOOD condition, $350, 2 roof racks for larger car, $25, wooden frame and headboard for Queen size waterbed, best offer. 592-2521.

IDEAL ACREAGE TRACTOR, Massey-Harris Pony, PTO, hydraulic blade, mower, plough, disc, harrows, plus utility trailer. 743-9552.

IDEAL ACREAGE TRACTOR, Massey-Harris pony, with power takeoff, hydraulic blade, mower, plough, disc, harrows, plus utility trailer. 743-9552.

LADIES RUST LEATHER coat, size 13, good condition. 652-4939.

HUSCAVARNA SEWING MAchine, cost $1000, sacrifice $700. 656-1406.

NEW YEAR, NEW HOME cleaner, the best vacuum. 383-0463.

ROOF RACK FOR JIMMY OR Blazer. 479-1474 after 6.

QUEEN SIZE BOX SPRING $75, excellent condition. 385-7195.

DISPLAY CABINETS
For retail store. 384-0421.

HOUSE CONTENTS FOR SALE. 384-8443, daytime only.

SUNFIRE ACORN FIREPLACE, $225. 477-9727.

APARTMENT SIZE WASHER for sale. 383-7697.

16 MILE RADAR WITH VOLTage protector, $1325. 477-9727

FOR SALE: IBM SELECTRIC 1 typewriter, 15" carriage, 478-6441.

FILTER QUEEN VACUUM cleaner, like new, $295. 479-7638.

101 CHILDREN'S MISCELLANEOUS

ROUND—A-BOUT
Childrens Clothes
We consign and sell your quality used Maternity, childrens wear and toys with prices aimed at beating inflation. 1005 View at Vancouver. Tuesday-Saturday 10-5pm 383-8573, 385-6552.

A B C CHILDREN FURNITURE Factory prices. Now on display at Atlas Cabinets, 370 Gorge Road, East. 388-6814.

WANTED MESH PLAYPEN and potti chair in good condition. 474-1849.

6 YEAR CRIB AND CAR SEAT. Phone 479-5172.

103 MISCELLANEOUS WANTED

THE SALVATION army needs your re-usable clothing, furniture and household goods. "Help us to help others." Family Thrift Stores. Victoria, Sidney and Langford. For pickup — 386-3295.

WE BUY
or trade on your used furniture, appliances etc.
Before you buy see
MAIS FURNITURE
1821 Cook 385-2435

CASH
Costume jewellery, quality used clothing, vintage clothing, antique clothing, linen, furniture, antiques, china, collectables, bits and pieces. Please call 385-9878 or 384-4547.
THE BAY WINDOW

HELP! PLAYGROUND EQUIPment of small non profit pre school has been recently vandalized for second time. Donations of sturdy replacement equipment would be greatly appreciated. We can pick up, please phone 382-7627 and 384-3594.

GUNS WANTED
ALL TYPES — TOP PRICES PAID
INTERNATIONAL KNIVES
574 Yates 383-2422

WANTED: LADIES QUALITY fashions and shoes to be sold in our consignment shop. "Repeat Performance", 2027 Oak Bay Avenue (at Foul Bay). Phone 595-5432 (11-5). Closed Mondays.

I NEED SEVERAL MORE strings of outdoor lights to decorate my house next Christmas. If you have any you are no longer using and would be willing to give me, please call. 479-6880.

AFTER CHRISTMAS CLEANing? All useful articles wanted for South Van Isle Lions Club Auction. All proceeds to Easter Seal Campaign. For pickup phone 477-8011, 478-6077, 479-7246.

ANY ITEMS OF RESALE value for a sale being held in aid of G. R. Pearkes Clinic. Donations accepted and will be picked up. Phone 478-8690 or 384-0125.

BEER BOTTLES
And cans, 60¢ dozen at 526 David St. Monday-Saturday 8-5pm

COPPER, RADS, $2, BATterys, $2, brass, 25¢ lb, starters and generators, 50¢ ea. End of Cameron st, unit 5. 384-9137.

CASH FOR OLD OIL PAINTings, antique and estate jewellery. Brandon's, 18 Centennial Square. 385-0623.

COMICS
Cash for pocketbooks, magazines, comics. Snowdens Book Store, 619 Johnson St. 383-8131

HIGHEST PRICES PAID FOR all your household items. Universal Trading Centre, 584 Johnson St., 383-9512

HARLEQUIN ROMANCES, Woman's Weekly magazines and booklets; other paperbacks, hardcovers. Oak Bay Books 592-2933, 592-3926.

WANT TO BUY USED TABLE and chairs, any condition. Donations appreciated. Call after 9 am 383-8512.

BOOKS ON BOTANY, LOCAL floras wanted. Post Office Box 1761, Victoria, B.C. V8W2Y1, 386-1732.

WANTED HARVEST GOLD 16-17 cu.ft. fridge, 30" Harvest Gold range. Must be in good condition. 592-0502

ANTED BY PRESCHOOL large Tonka toys, old typewriter and cash register in reasonable working condition, 477-1194.

DIAMONDS WANTED
Cash for your diamonds and rings in any condition. Universal Trading, 584 Johnson, 383-9512.

SELL OLD BOOKS TO THE HAUNTED BOOKSHOP
382-1427

LADIES, GENTLEMANS VINtage clothing. Furs, jewellery 1880-1940 383-0405 386-0911

OLD CAR BATTERIES, RADIAtors, copper, brass, lead, 383-1328, 526 David.

WANTED: LONG HAIRED FUR coat or jacket, lynx, fox, wolf or racoon. 598-2548.

COLONIAL DINING ROOM suite with matching hutch or china cabinet, phone 479-5739.

TWO OR THREE DRAWER FILing cabinet. Reasonably priced. 598-3685 after 5.

WANTED-READ SMOCKING machine and excercise bike. 652-5887.

WOOD BURNING STOVE, shaper, plywood, used bricks. 652-1432 or 652-2404.

WANTED BRASS BED, 3/4 OR double in good condition, phone between 11-4pm. 595-6672.

MATERNITY CLOTHING REquired. Size 14-16 tall. 383-8051, after 5.

WANTED: TABLE SAW AND portable electric plane. 384-7063 or if no answer, 595-4105.

WANTED: WATCHMAKER'S lathe or small lathe suitable for model making. 479-8917.

VERY OLD CHRISTMAS TREE ornaments and German dolls wanted. 382-4636.

WANTED 4 KILOWATT GAS powered generator. Phone 656-1966

INDIAN, ESKIMO ARTIFACTS wanted, baskets, masks, totem poles, carvings, beadwork, clothing. 383-0405 386-0911

FRIDGES AND FREEZERS bought. 383-7213. All Temp.

MAH JONG SET WANTED
477-0828

WANTED LARGE FOLDING playpen, any condition. Phone 598-1495.

WANTED: 24" RANGE AND small fridge. 477-6501.

WANTED 7'X19' SKYLIGHT, used. Phone 385-5500.

WANTED-1936 PLYMOUTH parts. 598-1709.

WANTED TO BUY SPINNING wheel. Phone 477-4410

OFFICERS CURRENT MESS dress, ladies or men. 383-3211.

109 MISCELLANEOUS TO RENT

FOR RENT
Brand name MICROWAVE OVENS by the month. Homark Sales Ltd. 595-7111.

TYPEWRITERS
Student rentals, manual $12 per month, electric, $30 per month. City Office Equipment, 386-8396.

CAMOSUN FURNITURE RENTAL
MONTH TO MONTH
833 YATES ST. 383-3655

115 SWAPS

WILL CONSIDER TRADES
Of Auto, camping unit, mobile home or mortgage as down payment on following.

One Bed Condominium	$22,900
Three Bed Condominium	$27,900
Three Bed Strata duplex	$36,900
Four Bed Strata Duplex	Offers
BOWDEN REALTY	383-5524

BEAUTIFUL SAILING YACHT valued $69,500 to trade in on home preferably with suite, duplex or 4-plex. Apply in writing 3180 Douglas St, Victoria, V8Z 3K5.

SWAP 1963 JOHNSON 85 HORSEpower for small car. 479-3274.

ROOFER NEEDED, CAR OR truck as part payment, 478-7296.

116 COINS and STAMPS

SHEETS, BLOCKS, SETS, 20% off catalogue, 656 670 others. 477-2773.

117 ANTIQUES and ARTS

GENUINE GEORGIAN (1700'S) brass inlaid spinet case converted to desk with glass, inclosed bookcase on top, requires some restoration, still a superb price at $395. Genuine early Victorian light mahogany linen press, again requires some restoration but, only $195. Pete's Place, home of olde English furnishings. New shipment arrived. Open 10-7, Sundays 10-6, only 15 min from town, 10 from Woolco, 786 Goldstream, 478-6000.

OAK CORNER CABINET, NOW $295; 8 piece mahogany solid wood dining suite, was $1,495, now $895; oak tables and 4 chairs, now $395; satin walnut 3 piece bedroom suite, was $695 now, $495; superb Victorian carved oak sideboard, regular $1,995, now $895; jug and basin set to clear. Must make room for new stock arrival. Serendipiti Antiques and Furniture, Courtney St. entrance, Nootka Court. Open 11-7 pm. 386-2648.

PIANO $250, OAK WARDROBE $50, oak triple mirrored dresser, $75, new shipment on the floor. Several super oak tables and 4 chair sets, Pete's Place, home of olde English furnishings, solid wood quality for usually less than modern pressed sawdust and veneers. 15 min from town, 10 from Woolco, 10-7pm. Open Sunday, 786 Goldstream, 478-6000. Invest in the future with solid wood furnishings.

RESEARCH PSYCHOLOGIST seeks books written before 1950 dealing with the physical, biological, or psychological sciences. Particularly interested in the philosophy of these sciences, evolution and animal behavior, 385-0396.

LOOKING FOR QUALITY, LOW priced furniture. Come to P & A Jones, 611 Dunedin (bisects Gorge, Burnside and Douglas) 385-9421, Open Friday, Saturday and Sunday, 10-5 pm.

FURNITURE REFINISHING
All types. Museum trained with over 10 years experience. Satisfaction guaranteed. 598-2706.

FURNITURE REPAIRED. ANtiques our specialty. Phone 478-2539.

RESTORED ANTIQUE GOOD Cheer fireplace, mica windows, replated nickle, $225. 388-5165.

WANTED: VICTORIAN DINING table to seat 8. 592-9891.

120 GARDEN SUPPLIES

Fertilizer

SCREENED TOP SOIL WITH manure and sand, $13 per yd. Minimum delivery 6 yds. Sterilized potting soil by bag or yd. E. Nixon Ltd. Office 385-4431; Yard 478-0511; Nights 479-1937.

SAANWOOD FARMS LTD.
Cow manure. 652-2026 or 652-1743. No Sunday calls please.

PENDRAY FARMS LIMITED
Cow manure, 6 yds, $42, delivered. 477-1519.

120 GARDEN SUPPLIES

Plowing, Rotovating and Cultivating

COOPER-RHOADES TRACTOR SERVICE
478-3143 or 477-5167
Grass or brush mowing, rotovating, loading, hauling, lot clean-up.

DON'S TRACTOR SERVICE
477-3913
We rotovate, plow, cut grass and brush; also loading and hauling.

4 BROTHERS — ALL AREAS
Hand Tillers, Tractors
479-6112.

Top Soil, Rocks and Fill

SAND, GRAVEL, DRAIN AND crushed rock, 1 to 6 yard loads. 658-5406.

FREE FILL, DELIVERY charge only, #1, #2 topsoil and fill sand. Reasonable. 658-5172, 658-8921.

125 PETS and SUPPLIES

TWO KITTENS HUDDLED UP cold on my front steps and I can't take them in; I have two of my own. Take them if you can. One 4-month-old black male, one 3-month-old ginger striped male. 652-3102, 385-3911.

HARLEQUIN DOG TRAINING Club, classes begin Tuesday, January 9th, St. Dunstan's Church Hall, Gordon Head. Please pre-register by calling 656-5347 or 592-6732.

COMFIRMATION HANDLING Classes for beginners and experienced handlers starting Tuesday the 9th, 7 pm, All Saints Church Hall, View Royal. 479-5329, 479-2272.

5 BEAUTIFULLY MARKED fluffy kittens, Papa-smokey black Persian, Mama-long haired cinnamon. Result: one Calico, two Ginger, two Tabbies. 721-3587.

PEMBROKE DOG OBEDIENCE School Classes commencing Wednesday, January 10. Registration All Saints Church Hall, View Royal, 7 pm. 479-5329, 478-8420.

FRIENDLY INTELLIGENT medium-size dog, 3 years, good watchdog, free to good home. Preferably country. 388-5146 or 595-4212.

VACATIONING? THE ZOO Gang, bonded and insured, professionals, visits daily to take care of pets, plants and home security. 385-1298.

REGISTERED MALE SMOOTH Black and Tan Dachshund, Neutered, four years old, $150. Also male part Siamese cat, eight months old, free. 384-0490.

HAVE YOUR DOG INDIVIdually obedience and or guard dog trained, by professional trainers, Victoria Guard Dog Ltd, 652-4180.

PART SIAMESE, TABBY, black and white, all six months old. Orange and white persian. Greater Victoria Animal's Crusaders, 386-9832.

RARE IRISH WOLFHOUND puppy, unusual opportunity, pet stock, to approved home only, 246-3800.

CHIMO DOG OBEDIENCE Classes starting January 10th, 1979. Near Simpson Sears. 479-2629.

FREE, GORDON SETTER, male, 3½ years old, registered, very good temperment. Give to good home. 479-4325.

DOG OBEDIENCE CLASSES beginning January 21, 79 training puppies, beginners, practice and open. 592-6792 or 477-0755.

TWO PUREBRED MALE GERman Shepherd pups, 12 weeks, papers available, offers to $75. Will deliver Victoria. 749-6106

SHELTIES TWO ONLY TRICOlour male pups. Registered purebred stock immunized dew claws removed. Must be seen 478-6568.

RABBITS— PUREBRED, crossbred. Senior and Junior breeding stock, pets, show stock. 477-3687.

WANTED A GOOD FARM home for our dog, he is gentle with children, free to suitable family, 656-4755.

REGISTERED COLLIE PUPpies, shots, eyes normal, from champion sire and dam. 478-4875.

FREE TO A GOOD HOME, 2 year old Lab Terrier Cross, female, excellent with children. 652-3705.

FREE LOVEABLE 2 YEAR OLD purebred neutered male Great Pyrenees, to good home with space and playmates, 598-7557.

GERMAN SHEPHERD PUPpies from registered male, 11 weeks old, $25 each. Phone after 6 pm, 749-6109.

REGISTERED DOBERMAN Pinscher puppies, wormed and shots, call 246-4267.

BUYING A PUPPY? CALL VICtoria City Kennel Club "Watchdog" for advice. 385-2233.

LOST: ORANGE AND WHITE long haired female cat. Marigold district, 479-8403.

PUREBRED LANDSEER NEWfoundland Puppies, black and white, $175. 656-4674.

WOULD YOU LIKE AN INTELligent dog. Have him trained by Claire, 388-0644.

FAMILY HOME NEEDED FOR good dispositioned Doberman. 383-0573 mornings.

DOBERMAN PUPPIES, MALE, tail and new claws, $125. 388-9784.

QUALICUM BEACH AREA. Beautiful Sheltie puppies for sale. $50 each, 752-9720

GERMAN SHEPHERD AND collie cross, needs good home, 384-1889.

SEALPOINT SIAMESE, males, 10 weeks, from registered stock, $75. 385-7289.

FEMALE DOBERMAN, whelping end of January. For information call 383-0672.

CHINCHILLAS WANTED. ALSO wanted to buy a turtle, good home assured, 656-4296.

ONE FEMALE PUREBRED toy white poodle with papers, 8 weeks, $225. 478-7802.

ANYONE INTERESTED IN REgistered male, wired haired Griffon, 1½ years old, 642-5132.

WIRE MESH DOG KENNEL, 4x4x8', with top, $90 value, asking $45, 477-5451.

YOUNG BIRDS FOR ATTRACtive pets, some cages available. 642-4393.

B/W LONG HAIRED FEMALE kitten, 3 months old. 642-3631, free.

6 MONTH OLD GERMAN SHEPherd, male. Had shots, $75. 383-1476 after 5.

LOVELY REGISTERED CHIhuahua puppies and adults, long or short coat. 478-5039.

CHIHUAHUAS FOR SALE, HAD firstshots, 479-8840.

BABY BIRDS FOR SALE. PETS that last for years. 642-4393.

CUTE BOXER CROSS PUPS, 8 weeks. Call after 5, 477-6798.

REGISTERED GERMAN SHEPherds for sale. 748-2767.

LABRADOR RETREIVER 7 month old pup for sale, 384-4700.

WELL BEHAVED 3 YEAR OLD blonde male afghan, 595-8977.

ADORABLE GINGER AND white fluffy kittens. 658-5617.

FREE TO GOOD HOME GINger kitten 8 weeks old. 642-3616.

FEMALE CHIHUAHUA, GOOD home, $25. 479-4855.

CAT SHOW ENTRIES. SEE coming events.

COCKATIELS FOR SALE, 383-6710.

CAIRN TERRIER, MALE, 3 months, $150 firm. 479-5206

FREE HEINTZ MALE PUPPY, 6 months. 385-9654.

128 LIVESTOCK SUPPLIES AND EVENTS

MANDER TRUCKING LTD.
SAWDUST
SHAVINGS
CEDAR HOG FUEL
385-3041
After 6, 477-5053, 479-7629

LOWERY & YOUNG TRUCKING SHAVINGS
385-3041, after 6 PM 477-5053, 479-7629.

FORMER LYNNCREST Stables, now called Woodgate Stables, under new management. Lighted all weather ring, box stalls. Horses boarded for $110 per month or $4 per day, ponies $85 per month, 652-1346.

JOHN MacNUTT TRUCKING
Sawdust — Shavings — Hogfuel
LARGE OR SMALL LOADS
479-6560 479-1908

SHANKS SADDLERY, SUPER Sale. Save up to 50%. Many items on sale. Starts January 15th through 30th. 764 Roderick St., 384-5011.

13" WESTERN PONY SADDLE, $65, small riding hat $20, excellent condition, wanted 16" English saddle, 652-1353 652-3422.

HALF LEAVE AVAILABLE for English trained Gelding, Mount Doug area, ring and trails close by, 15.1 H.H. 721-3436

REGISTERED ½ ARAB BAY mare, 14.2 hands high, with bridle, saddle and blanket, $350, 652-4987.

SHOW HORSE, 10 YR. OLD, half Q.H. mare, Black, 15.1 H.H. English and Western. Good for dressage. $1200. Phone 286-6487.

K & M BOARDING STABLES, indoor, outdoor riding, 10x12 stalls, lessons, trails, ferrier service. Phone 652-3014.

WANTED TO LEASE, 14.2 HH, English pony. Good in hunters and flat classes. Please contact Bruce at 477-6295.

HAY AND STRAW FOR SALE. 652-2026, 652-1743. No Sunday calls. Saanwood Farms Ltd.

LARGE QUANTITY OF HAY for sale. Delivery can be arranged. 743-2467.

STUD SERVICE-REGISTERED leopard Appaloosa "Spotty Prince", 746-7953 Duncan.

10 COMET LAYING HENS, 2 geese, 10 Muscovy ducks, 478-7051 after 5 pm.

GEORGE MORRIS CLINIC, Hunter - Jumper, Oak Meadows Stables. January 16, 17, 18. 479-6843.

WANTED MANGEL CUTTER or machine for cutting cow feed. 478-3693

FEED POTATOES FOR SALE. 6858 Pat Bay Highway. 652-1582.

GOOD HAY FOR SALE, $70 TON. Also some straw. 384-3347.

11 MONTH HOLSTEIN FEEDer, $300. 479-8313.

FOR SALE, SADDLE HORSE, can be tried. 592-9856.

130 HEAVY EQUIPMENT AND MACHINERY

TWO 1973 DM 800 MACKS, OFF highway loggers, engine 375 hp and mack, trans 12 speed, maxi torque, differentials 65,000 lbs, trailor page and page hydraulic self loading, tires 1200 x 24 radials, for more information contact Jean or Norm at 1403-865-3569 Hinton, Alberta. P.O. Box 2741 T0E 1C0

HD6 ALLIS CHALMERS Dozer. Equipment: Dual heavy duty batteries, earth blade, brush blade, heavy duty winch/⅝" choker. Good running condition and easy on fuel. 383-6828 or may be seen on Jackscrew Island.

TIMBER JACK, 404 AND D6, both in excellent condition. 478-6272.

LINDEN 5TH WHEEL TRAILer, c/w hydraulic dump. 386-8435.

135 FARM IMPLEMENTS

ISLAND'S BEST STOCK OF good, used and reconditioned farm tractors, mower conditioners, harvesters, planters and other equipment. J. Grieve Motors Ltd., Saanichton, 652-1642.

HAVE AVAILABLE HYDRAUlic logsplitter, can be tractor-mounted for mobility. Rollins Machinery Ltd, 610 Alpha, Victoria, 384-0541.

MF135 DIESEL DELUXE TRACtor, very good condition with side arm mower, $2500. 478-7890 evenings.

148 LEASE VEHICLES

ENSIGN
WILL SHOW —YOU— HOW TO LEASE

AND SAVE!!!

Lease Returns On Sale Now!!!
78 Plymouth Horizon
78 Volare Premier Wgn.
78 Plymouth Arrow GS
77 Dodge Ram Charger 4x4
76 Dodge Maxi Van
76 Toyota PU
75 Plymouth Fury Wgn
74 Mazda RX3 Wgn.
PLUS MANY MORE

WOLF LEHMANN AND TOM CINO SELL PREMIUM EX-LEASE CARS

SEE ROY HUGHES

idealease

CHRYSLER LEASING SYSTEM

Member of Chrysler Leasing Systems

Quadra At Caledonia
Dealer licence number D548B
386-2411
Open Weekdays 'Til 9:00

148 LEASE VEHICLES

GARDEN CITY AUTO LEASE
NEW 1979 FORD THUNDERBIRDS
Immediate Delivery
2978 Douglas St.
D-01319A 382-9111

150 CARS FOR SALE

McCALLUM
DATSUN
VOLVO

Don't Buy TILL YOU SEE THESE UNITS!

DOMESTICS
78 FORD ¾ PU
77 FORD F150 ½-T PU
75 GMC PU
74 OLDS OMEGA
72 DODGE VAN
71 CHEVELLE
77 FORD ¾ PU
77 ASPEN 4 DR
76 CHEV VAN
76 FORD VAN
76 VOLARE SW
75 PACER HB
75 MUSTANG II
75 FORD VAN
74 CHEV VAN
72 COMET GT
68 DODGE Monaco
71 CHRYSLER HT
72 MONTE CARLO

IMPORTS
78 VOLVO 244
69 VOLVO 142
68 VOLVO 142
76 VOLVO 244
72 VOLVO 144
72 VOLVO 142E
69 VOLVO 144
77 DATSUN PU
76 HONDA CIVIC
75 DATSUN 210
72 TOYOTA SW
78 DATSUN 510
78 DATSUN PU
78 DATSUN 210
78 DATSUN F10
77 DATSUN 280Z
77 280Z 2+2
77 DATSUN PU
77 CELICA GT
77 DATSUN 710
77 DATSUN 210
77 DATSUN SW
74 TOYOTA MKII
76 DATSUN PU
75 DATSUN SW
75 DATSUN PU
74 DATSUN 210
74 DATSUN 610
74 DATSUN PU
74 CORONA SW
70 MAZDA 1800
66 TOYOTA 4 DR
69 TOYOTA SW
71 VW CAMPER

100 POINT BCAA INSPECTED

McCallum Motors
DOWNTOWN
1101 Yates at Cook
382-6122 DL00850A
COLWOOD
1836 Island Hwy
478-1741 DL00850B

2 STATION TOWNSMEN, power brakes and steering, automatic, radio, excellent condition, $1495. 598-1525.

77 NOVA COUPE, AUTOMATIC, headers, rally wheels, pin striped. Mint condition. $4600. 474-2572.

'76 CHEVETTE STANDARD hatchback, 11,000 miles, excellent condition, $3250. 721-5055.

1967 CHEVELLE MALIBU, 4 door sedan, V8 automatic, 1 owner, immaculate, $1350, 746-6427 after 5.

1971 EL CAMINO, UNDER 2000 miles on new motor and carb. 6 radial tires, 2 winter studs, very good unit, $4000. 478-3092.

70 BUICK WILDCAT, 2 DOOR hardtop, excellent condition throughout, $1900 or best offer, 595-8224 after 5:30 pm

150 CARS FOR SALE

ENSIGN CHRYSLER PLYMOUTH

ENSIGN
CHRYSLER PLYMOUTH

HAVE A FANTASTIC SELECTION OF CARS AND TRUCKS CHECKED BY CAR CLINIC DIAGNOSTIC CENTRE

GOV'T TESTED PLUS 2-YEAR WRITTEN WARRANTY

ON SALE NOW TO MAKE ROOM FOR THE '79s

78 Toyota Corolla Wgn.
78 Dodge Diplomat
78 Datsun 510
78 Mustang Cobra T-Bar
78 Plymouth Arrow
78 Dodge Colt
78 Camaro Z-28
78 Plymouth Horizon
77 Pontiac Trans-Am
77 Subaru
77 Ford F250 P.U.
77 Toyota SR5 P.U.
77 Dodge D100 P.U.
77 Volare Premiere S.W.
77 Pontiac Gran Prix
77 Dodge D200
76 Mercury Cougar
76 Toyota Corolla
76 Olds Toronado
76 Pontiac Gran Prix
76 Chrysler Cordoba
75 Plymouth Grand Fury
75 Ford Courier P.U.
75 Plymouth Fury S.W.
75 Pontiac Astre
75 Dart Sport 360
75 A.M.C. Gremlin
75 Plymouth Fury Custom
74 Valiant Scamp
74 Ford Courier P.U.
74 Toyota P.U.
74 Chev Camaro
73 Dodge Dart Swinger
73 Mazda
73 Dodge D-200 SE P.U.
73 Monte Carlo
72 Dart Custom
70 Ford Maverick
69 Mazda 1500
68 Buick Skylark
67 Valiant

Plus Many More

ENSIGN
Chrysler-Plymouth Ltd.
DOWNTOWN
YATES AT COOK
Dealer licence number D495A
386-2411
Open Weekdays Till 9:00

75 GREMLIN X, V/8 AUTOmatic, 5 new radials, tested, 32,000 miles. Looks and runs like new. One owner. $2500 firm. 595-2098 after 6.

77 BUICK REGAL
Silver with burgandy valour upholstry, tilt wheel, electric sunroof, radio and tape, immaculate condition, $6995. 652-5823.

66 VALIANT 2 DOOR, 83,000 original miles, slant 6, automatic, excellent interior, major tuneup, rebuilt carb, new tires, new alternator, coil, 477-4754, $500 or best.

78 HONDA HATCHBACK, AM/FM stereo and tape, like new, less than 4,000 miles. Must sell. Owner leaving country. Call 384-6455.

SPECIAL
1977 Classic edition Skybird, excellent condition, 19,000 miles, $10,000 or best offer, call after 3pm. 388-5730.

1976 DATSUN 4 DOOR, 4 SPEED, radio, 28,000 miles, Immaculate condition. $2985. 384-1721, 592-3121. Sports and Classic Cars, 640 Hillside. D00244A.

1971 DATSUN FASTBACK, 4 speed, radio. Clean, tested, runs well $765. 384-1721, 592-3121. Sports and Classic Cars, 640 Hillside, D00244A.

75 AMC HORNET X, 360 CUIN. rebuilt motor, Holley carburetor, and cam, radial tires, bucket seats, 3 speed automatic, radials. Asking $3,000. Call 595-4180

6 AUTOMATIC
75 Maverick 2 door, bucket seats, $1995. 652-1851.

72 GRAN TORINO BROUGHAM, low mileage, mags, radials, good condition, $1650. 721-5262, 479-4664.

1971 MKIII, EXCELLENT CONdition, high mileage, well maintained, $4500. 248-6332 Parksville B.C. evenings.

FOR SALE 1969 VOLKSWAGEN, automatic with radial tires, $1800 or best offer. 592-6281 ask for Diane.

1955 CHEV 2 DOOR, COMpletely original, new 6 cylinder, $1800 or best offer. After 5, 383-9436.

65 MUSTANG CONVERTIBLE, 6 automatic, restoration over half done, not running, excellent opportunity at $1250 firm. 477-7702.

150 CARS FOR SALE

VICTORIA DODGE CHRYSLER
ON YATES

IS GOING OUT OF BUSINESS
ALL NEW & USED MUST BE SOLD
DOORS CLOSE 9 P.M.—FEB. 16

ACT NOW—WHILE SELECTION AT IT'S BEST

VICTORIA
Dodge-Chrysler
384-8174
Hours: Mon.-Fri. 9-9
Sat. 9-6
DL No. D00867A

Brian Holley MOTORS LTD.
SUBARU
VOLVO

79 VOLVO WAGONS $8995
AUTO OR OVERDRIVE
DELIVERED VICTORIA
CHOICE OF 5
(Regular Man. List + P.D.I. $9638)
HURRY!

VOLVO TRADES AT YEAR-END SALE PRICES

78 MGB, stereophonic	$6295
77 TR7, sunroof	$6295
77 HONDA CIVIC, 4 spd.	$5595
76 NOVA, 6 At.	$4395
76 ASTRE, 13,000 miles	$2895
75 VOLVO, 245 wgn. At.	$5695
75 VALIANT Scamp Super	$3595
74 AUDI FOX, 4 spd.	$3295
73 VOLVO 144 At.	$3895
71 VOLVO 164 At.	$3395
71 TOYOTA, MK II auto	$1895
70 MGB conv., htp.	$2895
69 VW Window van	$2395
66 VW Fastback 1600	$1395

BRIAN HOLLEY
Motors Ltd.
3319 DOUGLAS
Between Woodward's and Woolco
DL00903A 384-1161

WOULD THE NEWCOMER TO Victoria who phoned on December 10th about a Datsun 510 station wagon, please phone 479-4241.

1969 VAUXHALL VIVA, 48,000 miles, body in excellent condition, needs starter and possibly timing gear. Open to offers, 652-4170.

79 CHRYSLER NEWPORT, 4 door hardtop, power steering, brakes, 383, $1100 or best offer. Call after 6, 478-2400, ask for Gordie.

1976 FORD LTD, V8 AUTO., 2 door, hardtop, power steering, power brakes, air conditioning, radials, snow tires included. $3350, 477-0702.

150 CARS FOR SALE

EMPRESS
PONTIAC BUICK GMC

76 LTD Wagon	$ 5,495
77 Cordoba (air)	$ 6,995
74 Firebird	$ 4,995
77 Century S/W.	$ 6,495
71 Le Sabre (air)	$ 1,995
78 Camaro RS	$ 7,495
78 Malibu Classic	$ 6,295
71 Chevelle s/w	$ 1,995
68 Nova 4 dr.	$ 1,495
78 Cougar XR7	$ 5,995
75 Comet 4 Dr.	$ 2,795
73 Mercury 2 dr.	$ 1,995
76 Pacer MX (air)	$ 3,995
69 Coronet '500'	$ 1,995
76 Lincoln MKIV	$11,995
77 Datsun 280Z	$ 8,995
72 Datsun 510	$ 1,795
75 Dodge Club Cab	$ 4,495
73 GMC ½ T., P.U.	$ 2,995
73 Toyota Land Cruiser	$ 3,795

OPEN
Mon.-Thurs. 9-9
Fri.-Sat. 9-6
2867 Douglas at Topaz
382-7121 D.L. D01227A

METRO HONDA

ESSO CLINIC
Inspected USED CARS
For Your Buying Protection!

78 ACCORD
10,000 Km., perfect!
77 CELICA Liftback
Low mileage—Better than new!!
77 COROLLA Liftback
Only 8,000 Km., Mags., finished in pretty blue!
76 TRANS AM
Only 26,000 miles! 8 track, and cassette!!
75 BOOGIE VAN
This GMC is just gorgeous.
72 VW WAGON
Fully reconditioned

Next to The ARENA
388-6921
2152 Blanshard
D1627A

METRO HONDA

REG. MIDGLEY
AMC Jeep FIAT

INTRODUCTRY OFFER!
SAVE $438
on a BRAND NEW '79 SPIRIT

REG. MIDGLEY
AMC Jeep FIAT
736 Cloverdale, 385-8756
DL00276A

De Pape

CORVETTE
'76 L82, air, leather, auto, PS, PB, P/windows, stereo.

CORVETTE
'78 Silver Anniversary Special L82, 4-spd, auto, PS, PB, PW, tilt wheel, 1200 mi. Rare! Rare!

CORVETTE
'78 auto, PS, PB, leather, stereo, 4,000 mi.

Open 8:30-5:30 Closed Sat.
DePAPE MOTORS LTD.
Indoors at 779 Pandora
384-8035 D-00264A

1975 DODGE MONACO TWO door hard top, 360 V-8, new radial tires, 40,000 miles, must sell, best offer. 748-2650.

1978 THUNDERBIRD
Very clean, only 12,000 miles, bucket seats, mags wheels. $5900. 388-6637

68 FIREBIRD 400, REBUILT M22 trans, partly chromed engine, with many extras, offers over $3,000. 388-4495.

74 MUSTANG II, V6, 4 ON THE floor, immaculate, adult owned, reasonable. Phone after 6 pm. 384-2680.

150 CARS FOR SALE

THREE POINT MOTORS

FOR GOOD USED CARS
Government at Hillside
385-6737
DL00740A

P.M

PAINTER MOTORS LTD.
75 DUSTER 318—4-Sp. Buckets
75 TOYOTA Corona 4-dr., 4-spd.
73 FIREBIRD, auto. vinyl
73 MACH I, 351 Mags and tires
73 PINTO H/B 4-speed
73 DUSTER 6. Auto., P.S., P.B.
72 MACH I 351 — Auto. — Stock
72 CAPRI, radio, auto.
70 FORD Van partially camp.
69 JEEP 4x4
67 FALCON Auto. 6-cyl. P.S.
66 VALIANT, 2-dr., hdt., V-8

SPECIALS

72 FIRENZA 2-dr., std.	$ 725
71 CRICKET 4-dr., auto.	$ 565
70 FORD Van 6-cyl., auto.	$1195
69 VOLVO 144S, 4-dr., std.	$ 995
65 MUSTANG 6-cyl., auto.	$ 995
64 PONTIAC 2-dr. convt.	$ 625

PRICES EFFECTIVE 'TIL JAN. 6, 5 p.m.

BANK FINANCING
1513 Quadra at Pandora
D-0346A 385-0122

PLIMLEY
BRITISH LEYLAND
1010 Yates
382-9121

'79 MINIS $3850

78 Firebird	$6995
77 Aspen HT	$4895
76 Austin Marina, AT	$2495
75 Dodge Dart	$2695
75 Honda Civic	$2995
74 Datsun B210	$2495
73 Audi auto. 2 dr.	$2995
73 Capri	$2995
73 Austin Marina, AT	$1695

Dealer Licence 592

STOP MOTORS LTD.
2524 Douglas
383-3635 383-8931

76 Dodge Charger	$5495
75 Dodge Maxi Van	$4995
74 Challenger, V8, Auto. PS, PB	$3495
74 Pinto, 4 cyl. Auto	$2495
74 Toyota SR5, Reg $3895, Now	$3495
74 Gremlin, V8, Air, Reg. $2995, Now	$2495
73 Toyota, 4 cyl, S/W	$2895
73 Volvo 164E	$3895
72 VW Camper	$4295
72 Buick Estate S/W, Loaded	$3895
70 Ford, V8, PS, PB	$2495
69 Acadian, Blue Print, 4-spd.	$4995

Bank Financing O.A.C.
LEASE ALL MAKES
Mon.-Fri. 9-7, Sat 9-6
D-0284A

WILLE Dodge · Chrysler
NEW STOCK ARRIVING DAILY
We Need Your Trades
GOOD SELECTION NEW AND USED

78 Diplomat 4 dr.	$5495
77 Cordoba	$5895
77 Aspen	$4795
76 Arrow	$3195
76 Plymouth SW	$4295
75 Ford Custom hdt.	$3295
75 Plymouth Duster hdt.	$3295
73 Dodge Dart	$2695

STOP IN TODAY
SEE PAUL SMITH and ART BOYER
3240 Douglas at Cloverdale
382-2313
OPEN 9 'TIL 6 P.M.
DLR-00840A

P.M

PAINTER MOTORS LTD.
77 FIREBIRD V-6 auto., p.s. p.b.
75 TORINO V-8 auto., p.s., p.b.
70 RANCHERO, V-8, auto., p.s., p.b., mags and tires. Very clean.
74 T-BIRD loaded and classy
74 TRANS AM sharp
74 FIREBIRD Formula 4-spd.
72 MALIBU s.w., 350 auto., p.s., p.b.

ECONOMY
76 DATSUN F-10 5-spd.
74 ASTRE auto, hatchback, radio
72 PINTO s.w., auto., roof rack.
71 PINTO auto, tested,

3005 DOUGLAS ST. 388-6196
Winter Hrs. 9-6 Mon.-Sat.
After hours: 478-0790 D-0346B

1976 FIREBIRD E SPRIT, Excellent condition, A.T, P.S, P.B. $5,200 or best offer. Phone 642-3325.

1972 MERCURY MONTEGO, 2 door hardtop, V-8 automatic, power steering, power brakes, 39,000 miles, tested, $2,100. 592-0967.

1978 SAPPORO 2600CC, 3-SPEED automatic, 5600 kilometers, all luxury plus, asking $6800. 386-8055.

62 ENVOY STATION WAGON, excellent condition, new tires, needs motor work. $100. 652-1432 or 652-2404.

1968 FORD LTD COUNTRY Squire station wagon, 390 V8, ps, pb, auto trans, needs some work, $200, 477-5476.

'66 MUSTANG 289
Console automatic, one-owner for 11 years, new paint, good interior, 89,000 miles, $2500 firm. 658-8198.

150 CARS FOR SALE

S&H TOYOTA CENTRE

78 TOYOTA
PU, 4 spd, 12,000 SKM $5195

78 OLDS
2 dr. Salon auto., P.S. and brakes, 19,000 KM $6195

78 HONDA
CIVIC, 2 dr., 4 spd, 4500 KM, mags, radial tires $4295

77 CAMARO LT
2 dr. auto., P.S., buckets, console $6695

77 ASPEN
2 dr. S.E. 6 auto., 11000 KM $5495

77 COROLLA
Liftback, 4 spd., radio $4495

76 MONTE CARLO
2 dr., V8 auto., P.S. Vinyl roof, 39,000 mi. $5195

76 COROLLA
SW, 4 spd., 39,000 mi. $4295

75 HILUX
PU, 4 spd., 45,000 mi. $3295

74 COROLLA
4 dr., auto., 29,000 mi. $3695

74 MARK II
4 dr. auto., P.S., P.B. AM/FM radio. Very clean. 31,000 mi. $4295

74 MAVERICK
2 dr. auto. $2695

72 VOLKSWAGEN
2 dr., 4 spd. $2195

592-2471

SAUNDERS AND HITCHMAN LTD.
2040 Cadboro Bay Road at Fort and Foul Bay
Dealer Licence D01751A

Speedway MOTORS LTD.
VOLKSWAGEN
PORSCHE
AUDI

SERVING PEOPLE ON VANCOUVER ISLAND FOR OVER 25 YEARS
DOWNTOWN at SPEEDWAY
VOLKSWAGEN PORSCHE AUDI
971 YATES STREET at VANCOUVER
Dealer Licence No. D-00486
385-2415

Millstream CHEVROLET

75 TOYOTA CORONA SR5, 2-door hardtop. Silver with gray interior. Good, clean, little car $3850

73 DATSUN 240Z, 4 speed, radio. Finished in silver, black interior. Sliding sunroof, mag wheels $4750

74 HORNET, 2 door, 6-cylinder automatic. Finished in mustard with gold, cloth trim $2850

77 FORD RANGER 4x4, 8, 4 speed, power steering, power brakes. Finished in green with matching interior $7600

77 BLAZER 4x4, 8 automatic, power steering, power brakes, radio. Finished in bronze with white top $8350

OPEN
MON.-FRI.
8:30 a.m.-9 p.m.
SAT. 9-6

Millstream Chevrolet Ltd.
1730 Island Highway
474-1211
Dealer Lic. D01384A

150 CARS FOR SALE

METRO TOYOTA

150 ESSO CAR CLINIC
Inspected USED CARS! TO CHOOSE FROM!
RECONDITIONED To Clinic Reports!
ALL REPORTS Available on Your Request!
100% Bank Financing!
No Payment 'til February, 1979!

All Reasonable Offers Accepted

ECONO-LOT

60 Valiant	$ 99
64 Chev Van	$ 999
64 Econoline	$ 999
66 Valiant	$ 999
67 Ford F100	$1499
69 Chrysler Newport	$1399
70 VW Automatic	$1399
72 Datsun 1200	$1499
74 Meteor	$2999
74 Courier pick-up	$2999
76 Chevette	$2199

4 CELICAS To Choose From

WIDE OPEN
'TIL 9 P.M.
SAT. 'TIL 6
CALL NOW
386-3516
METRO TOYOTA LTD.
645 FINLAYSON
DEALER LIC. 0431A

METRO TOYOTA

SUBURBAN MOTORS

THE HOME OF
LINCOLN CONTINENTAL AND MK V
MARQUIS, COUGAR XR7 ZEPHYR AND FORD TRUCKS

LOOKING FOR ECONOMY?

START THE NEW YEAR RIGHT!!

79 Capri Ghia, 4 cylinder, 4 spd., sun roof $6599
78 Fiesta, 2 dr., 4 cylinder, 4 spd. decour pkg. $3895
78 Bobcat, 2 dr. 4 cyl, A/T $3895
78 Bobcat wagon. 4 cylinder, A/T, radio. $4695
77 Honda Civic. 4 spd., radio. $3695
76 Datsun F210, 2 dr., 4 spd. $2995
75 Datsun B210, 4 dr., 4 spd. $2495
75 Vega, GT, 4 cyl., A/T, radio $1895
74 VW 412 wagon. 4 spd., radio $2395
72 Cortina 2 dr., A/T, radio $1495

Douglas and Saanich Rd.
386-6131 DL00863A

69 CAMARO SS, MUST BE seen. Phone 385-6927.

150 CARS FOR SALE

Sidney Car Mart
Shop in Sidney and SAVE
IN STOCK NOW
78 Caprice 4 dr., 78 Zephyr, 78 Arrow GT, 78 Cordoba, 78 Honda Civic, 77 Caprice 2 dr., 77 LeMans 2 dr., 77 Aspen 2 dr., 76 Pacer, 76 Acadia HB, 75 Astre 2 dr., 75 Monarch 4 dr., 74 Toyota Corona 4 dr., 74 GMC Suburban, 74 Malibu 4 dr., 73 Cutlass 2 dr., 73 Nova 4 dr., 67 Dodge 4 dr., 58 Edsel 2 dr.
TRUCKS
78 Ramcharger 4x4, 78 Chev ¾ ton, 77 Ford ½ ton, 76 Ford XLT. ½ ton, 76 GMC ½ ton, 75 GMC ½ ton.
9757 5th St. D01159A 656-2432

Pacific Mazda Peugeot
FRESH TRADES
77 GLC, auto; 77 Datsun B210, HB; 76 Mazda sdn; 75 Dart auto; 75 Peugeot 504; 75 Toyota 2 dr; 75 Pacer; 74 Mustang Ghia; 74 Fiat 128; 74 Datsun B210; 73 Mazda wgn; 73 Toyota wgn, auto; 73 Pinto wgn, auto; 72 Mazda truck and canopy; 71 Mazda, auto; 69 Sprinter; 67 Chevelle HT; 66 Valiant;
CHECK AND COMPARE
All cars carry price stickers
810 Johnson D02073A 385-1451

76 VOLARE SW
1976 Plymouth Volare SW. White, 4 dr. 6 cyl. auto., P.S., P.B., radio, radial tires, deluxe exterior decor package and only 27,000 miles. An exceptionally low mileage one owner automobile. Extremely gas conscious with Chrysler proven slant 6 motor. For more information and appointment to view call "TONY" at McCallum Motors Ltd. Colwood Div. 478-1741 or 388-5464 pager 518. D00850B.

CELICA GT
1977 Toyota Celica GT. BCAA inspected with only 17,000 mi., 5 spd., AM/FM radio, radial tires. Silver in colour. A well maintained unit qualifying for our 6 mos. buyer protection warranty. For more information and appointment to view call "TONY" at McCallum Motors Ltd. Colwood Div. 478-1741 or 388-5464 pager 518. D00850B.

LOOK
1975 4-dr. sedan, $2,000. 4 new tires, new brakes, new battery, tested. This Matador sedan is clean and straight. Ideal family car.
ESQUIMALT AUTO MART LTD.
480 Esquimalt Rd., 382-7195
D-00856A.

Cowboy Cadillac
1972 Ford Ranchero, new 351 Cleveland, auto. P.S, P.B. Tonneau cover. Special this week only $2695.
E&K MOTORS LTD
642 Burnside E. 383-6231 D02071A

NEEDS A HOME.
75 Buick Skyhawk V6 4 speed, red and black. A real lady's car. Will wholesale $3295.
E&K MOTORS LTD
642 Burnside E. 383-6231 D.02071A

73 COUGAR
V-8 automatic, buckets, console red on white, 50,000 original miles. Super clean $3495. ESQUIMALT AUTOMART LTD., 480 Esquimalt Rd., 382-7195. D-00856A.

'75 MERCURY MX Villager s/w, 9,000 mi. on new mtr., air cond., power windows, ps., pb., radio, $3750.
GARDEN CITY AUTO SALES LTD.
2978 Douglas St. 382-9111
D-01319A

1978 Low Mileage Cars

Malibu Classic	$4800
Chev Nova	$4300
Monte Carlo	$5600
Honda Civic	$3600

Phone 383-4342
Tilden Rent A Car
DL 01003D

CLASS CAR
74 Fiat X19 4 cylinder, 4 speed. Beautiful car to drive $3495.
E&K MOTORS LTD
642 Burnside E. 383-6231 D02071A.

ECONOMY PLUS
74 Duster 2 door hardtop, 6 cyl auto, extra clean car. $2495.
E&K MOTORS LTD
642 Burnside E 383-6231 D02071A

GO & SHOW
1974 Datsun B210 liftback, 4 cylinder, 4 speed, a steal at only $2395.
E&K MOTORS LTD
642 Burnside E 383-6231 D02071A

75 VOLVO SW
245 SL SW, 6 cyl., auto., P.S., P.B. Low miles. Like new condition. Will look at any trades. Call Lea Walle at Empress Pontiac Buick GMC Ltd. 382-7121, Res. 477-2740. D01227A

1971 OLDS CUTLASS S, 350 V/8, only 51,000 miles, automatic, power steering, power brakes, bucket seats, air conditioning, tinted windows, radial tires, metallic blue with matching interior. An excellent buy at only $2700 or nearest offer. 479-9784.

TOYOTA CELICA ST 1978 — Blue exterior, valoure blue interior, automatic, radial tires, rear defog, louvered rear hatch, AM-FM radio, big engine, only $6495 at COASTLINE TRAILER CENTRE 3388 Douglas St. 382-6102. DL001346A.

ANXIOUS TO SELL
Retired gentleman's 1969 Dodge Coronet, 9 passenger station wagon, radio, wood panelling, power steering and brakes, automatic, engine just rebuilt. Very clean condition. Body excellent. Asking $1,200. 598-2706

'75 VALIANT, 4-dr. sedan, V-8, auto., ps., radio., 30,000 mi. $3150.
GARDEN CITY AUTO SALES LTD.
2978 Douglas St. 382-9111
D-01319A

'69 CHRYSLER, 2-dr. hdt., V-8, auto., ps., pb., radio, air cond. $850.
GARDEN CITY AUTO SALES LTD.
2978 Douglas St. 382-9111
D-01319A

MUST SELL 1974 MERCURY Montego, 4 door, automatic, good shape.
1957 2 door Chev, whole or for parts.
1978 Toyota Corolla 1600, automatic, 19,000 km. 478-5110

1975 DODGE MONACO, 4 DOOR, automatic, power steering, power brakes, steel radials, 73,000 miles, clean, well maintained, new muffler, heavy duty equipment. For quick sale, $1950. 382-2052.

AUSTIN COOPER BEAUTIFUL CAR
1968 38,000 original miles, one owner. Offers over $2,000 considered. 652-2677 after 7 pm.

'76 VALIANT Duster, 2-dr. hdt., 6 cyl., 4-spd., 15,000 mi. $3295.
GARDEN CITY AUTO SALES LTD.
2978 Douglas St. 382-9111
D-01319A

SPECIAL
Limited Edition, 1978 Trans Am, 6.6 litre, 7,000 km, black interior, immaculate throughout.
$9300 477-1645

1974 T-BIRD
One owner local car. Blue exterior, white interior. Air cond., power seats, etc. $4,600. Phone 598-1438.

75 MONTE CARLO, EXCELlent condition, power steering, power brakes, new radial tires. $3100 firm. Call after 5, 474-1783.

'66 FORD FAIRLANE, 2-DOOR hardtop, excellent running 302 auto, new paint and tires, must sell, $550, 112-743-4673.

150 CARS FOR SALE

Cornell GM
CHEVROLET
OLDSMOBILE
CADILLAC
CHEVROLET TRUCKS
Sales/Service
385-5777

You Can Expect A Great Deal From CORNELL GM

TOP QUALITY

STOCK No. 5020A
76 CORVETTE
Brown, auto, radio, windows, tilt wheel. T-B roof.
ONLY $10,900

STOCK No. 81052B
78 PONTIAC
Grand Prix, Burgandy, V-8, auto, ps, pb, console, bucket seats, power windows, AM with tape deck, T-bar roof, mag wheels.
ONLY $9795

STOCK No. 1505B
77 CAMARO
Black, red interior, V-8, auto, ps, pb, radio, sun roof, 9,000 mi.
ONLY $7295

STOCK No. 603C
78 TRANS AM
V-8, 4 spd, ps, pb, bucket seats, console shift, radio, tape deck, 11,000 mi.
ONLY $8995

STOCK No. 5036B
76 GMC ½-ton
Blue, V-8, auto, ps, pb, radio, excellent condition.
ONLY $4895

STOCK No. 5028B
75 CHEVY ½-ton
Black Cheyenne stepside, V-8, auto, ps, pb, radio, sliding rear window, excellent condition.
ONLY $4995

STOCK No. 83515A
74 TOYOTA PU
White, short box with canopy. 4-spd., radio.
ONLY $3575

STOCK No. 83761A
72 VW BUS
Maroon, 7-passenger, 4-spd., radio, good cond.
ONLY $2995

STOCK No. 8033B
78 PONTIAC
Gran Prix, white, V-8, auto, ps, pb, radio, vinyl roof
ONLY $6995

STOCK No. 1408A
76 CHEVY
Caprice Classic, brown, 2-door, V-8, auto, ps, pb, radio, power windows, recliner seats, air conditioning.
ONLY $5995

STOCK No. 611A
77 MIDGET MG
Red, 4-spd, radio with tape deck
ONLY $4895

GMAC and BANK FINANCING AVAILABLE

CORNELL GM
CHEV-OLDS LTD.
3050 Douglas
385-5777
D-60681A

CREDIT Good or Bad
WHO CARES
WE FINANCE
NO CO-SIGNERS
Let us help re-establish your credit. Separated, divorced, old age pensioner, single, male or female. You qualify. Buy and pay at same location.
Instant "NO-RED-TAPE" CREDIT
Palm Motors
3342 Oak St.
Walk In, Drive Out
between Douglas and Blanshard, off Cloverdale
8:30-7:30 Monday to Friday
9-5 Saturday

SALE PRICED

75 Monte Carlo	$5222
75 Plymouth SW	$3822
74 Ford At	$2772
73 Datsun At	$2247
73 Cutlass	$2722
72 Mercury S/W	$1689
72 Skylark At	$1929
71 Cricket	$ 948
71 Capri S.R.	$1402
70 Simca	$ 379
69 Ford At	$ 349
64 Rambler S/W	$ 601

Palm Motors
3342 Oak St.
between Douglas and Blanshard off Cloverdale
8:30-7:30 Monday to Friday
9-5 Saturday

'66 CHEVELLE BEAUMONT, 4-door hardtop, auto, new paint, runs good, clean looking, $495. 112-743-4673.

68 FORD CORTINA, 1600 GT model, 4 speed, good body, runs well, spare engine for parts, offers. 479-2615.

SWEET ECONOMICAL MINI needs a new home, 1971 model in good condition, $550 or nearest offer. Call evenings 598-3502.

73 COUGAR
Excellent condition, power steering, power brakes, 48,000 miles, $3890 or best offer. 479-7018.

150 CARS FOR SALE

REG. MIDGLEY
AMC Jeep FIAT

Station Wagon PRICE BREAK '79!!

'68 RAMBLER AMERICAN Wagon, "One Owner" 6 Cyl, Auto, Radio $ 595
PRICE BREAK!

'71 HORNET S/W 6 Cyl, Auto, Radio $1795
PRICE BREAK!

'72 CHEVELLE S/W 6 Cyl, Auto, PS, PB, Radio $1995
PRICE BREAK!

'73 CHEV CAPRICE S/W 'Luxury', V8, Auto, PS, PB, Radio $3695
PRICE BREAK!

'72 AMBASSADOR S/W 9 Pass., Auto, PS, PB, "Air", Radio, & More! $2495
PRICE BREAK!

'74 DODGE COLT S/W 4 Cyl, Auto, Radio, Clean! $2495
PRICE BREAK!

'74 HORNET S/W 6 Cyl, Auto, Radio, PS, 'One Owner' $3195
PRICE BREAK!

'75 MATADOR S/W 6 Cyl, Automatic, 'One Owner' $2495
PRICE BREAK!

'76 DODGE CORONET S/W V8, Auto, PS, PB, Radio, 'Very Clean' $4495
PRICE BREAK!

'76 MERCURY MONTEGO S/W V8, Auto, PS, PB, Radio. 'Very Clean' $4495
PRICE BREAK!

★ ALL WAGONS GUARANTEED!!
★ ALL WAGONS SAFETY TESTED!

For A Price Break in '79 Contact
★ BOB ALLISON
★ ED EVANS
★ PAUL HYLAND
★ MAURICE LE GROS

REG. MIDGLEY
AMC Jeep FIAT
736 Cloverdale, 385-8756
DL00276A

DOUGLAS VOLKSWAGEN AUDI

Your Largest Volkswagen Audi Dealer On The Island!

RABBIT DIESELS!
CUSTOM AND DELUXE
Immediate delivery
From $6265
WHILE PRESENT STOCK LASTS!

PREMIUM USED

78 Rabbit Custom, 2 Door. Only 7,000 Km.	$4995
77 Honda Civic, 4-speed	$3695
77 Honda Hatchback, Automatic	$4495
77 Honda Accord 5-speed	$5495
77 Volare, 2 door Hardtop. 6 cylinder, automatic, full power	$4295
76 Toyota SR5 pickup and canopy	$4695
76 Monza Coupe. Full power	$4995
75 Volvo station wagon. 4 speed	$5295
74 Fiat 128 Sports Coupe, 4 speed	$5295
74 Porsche 914 Coupe. 2 litre, 28,000 miles	$5995
73 Volvo 144 Sedan, automatic	$3995

Douglas Volkswagen Ltd.
3329 Douglas Street
388-5466
Dealer Licence 00341A

1973 METEOR RIDEAU 500, high mileage, low price. 478-5295.

150 CARS FOR SALE

1970 CAMARO, FINE CONDITION, 74,000 miles, red, black interior, Michelin tires, $2900 or best offer, 383-1484, 479-6005.

'68 THUNDERBIRD, 4-DOOR, Landau, 429, buckets, console, all options, immaculate throughout. 479-6693.

67 COUGAR XR7, NEW REAR end, new carburator, new wiring. Best offer. 595-5825.

76 DODGE ASPEN SE, 2 DOOR coupe, power steering, brakes, windows, V8 automatic. 474-1956.

1974 DATSUN B210, HATCHback, 4 speed, radio, 44,000 miles, immaculate condition. 382-8738.

1973 PINTO STATION WAGON, cheap for quick sale. $1200 or offers. 477-6715.

72 VEGA, TESTED, GOOD RUNning condition, asking $900. 592-6233, 6-10 pm.

76 BOBCAT, LIKE NEW, $2000 certified; 75 Maverick, excellent, $1800. 656-1248, 656-4117.

71 PINTO ECONOMICAL 4 cylinder. Mint condition. 50,000 miles. $975 or offers. 479-3701.

70 GTO 4 SPEED, CRAGARS, $2000 or best offer, 477-7566 after 8pm.

1963 SUPER MINX WAGON, new rubber, tested to September 1979, offers to $250. 598-1891.

WON IN RAFFLE, 1979 THUNderbird, V8, auto, radial tires, $8,000. 385-6166, after 6.

74 BOBCAT, AUTOMATIC, EXcellent condition, great second car, $2,200. 478-9610.

1970 MUSTANG, NEW BRAKES, rebuilt trans, new rear end. Offers. 656-3436.

'64 HILLMAN MINX $400 OR closest offer, call 384-9284 after 5.

1976 VOLVO 244 DL
26,000 miles, fuel injected. Compare $5400. 642-3543.

1971 VOLVO, 2 DOOR SEDAN, radio, air conditioner, runs good, $995, 652-1562

68 LTD, AUTOMATIC, TESTED, $475. Uneeda Auto Sales Ltd, 758 Queens, DL02209A., 384-4323.

1974 TOYOTA COROLLA 1600, 27,000 miles, excellent condition. $2,500. 592-6807 evenings.

'71 VOLKSWAGEN, RECENT motor work, just tested, $1,200 or nearest offer. 384-4264.

1970 TOYOTA CROWN 4-SPEED, good condition. Best offer. 385-7315.

'77 DODGE ASPIN SE. COMpact size, lady owned with low mileage, best offer, 477-7159.

1970 VOLVO 145 STATION wagon, automatic, very clean, tested, $1,950. 592-0967.

'74 SCAMP 2-DOOR HARDTOP, asking $2700 or nearest offer. 479-5689.

1978 HONDA CIVIC, BLUE, MIchelin radials, cassette deck, $3750, 383-1724

'60 VOLKSWAGON WITH '67 engine, running, $300. '63 VW station wagon, $75. 595-6573 David.

'64 BEAUMONT WAGON, black, 350 automatic, good condition, offers, 595-6426.

1949 CADILLAC SEDANETTE, very rare, complete, restorable, phone 384-8075 pager 446.

68 CUSTOM BEAUMONT, 2-door hardtop, 327, 4-barrel, headers, mags, 388-6603.

1970 MAVERICK, 6 CYLINDER standard, 2-door hardtop, $550 or nearest offer. 652-4173.

1973 VEGA GT HATCHBACK, 5 radial tires, $1200 offers. 388-4139.

67 COUGAR SS, IMMACULATE condition, new brakes and tires, $2000. 478-6287 after 5.

1975 DODGE CRESTWOOD STAtion wagon, low mileage, $4200 or best offer, call 592-6665.

1970 CORTINA STATION Wagon, good transportation. 479-4445.

1966 METEOR STATION wagon, automatic, good running condition. $350. 384-7610.

77 CHEVETTE, AUTO, RADIO, 16,000 miles, offers on $3700. 478-9760

1971 MICRO VAN VOLKSWAgon, excellent condition, new snow tires, $2000. 642-3672

WILL TRADE OR SELL 66 MUStang for good van and some cash. 384-1582

65 FAIRLANE, GOOD CONDItion, just tested, $350 or offers, 478-6877.

1967 DODGE STATION WAGON, 318 automatic, 112,000 miles, excellent condition. $545. 382-6618.

1967 LTD 390 HARDTOP, power steering, power brakes, new tires. Good shape. 477-6349.

1967 ROVER 2000TC. Aqua. Peerless strong runner. Receipts from 1973, $1800, 383-5267.

VW RABBIT 1976, 4-DOOR, auto, excellent condition. $3650. 598-7235.

1975 MONTE CARLO, WHITE vinyl top, factory mag wheels. Delta 594-7060.

1959 AUSTIN A40 ESTATE Wagon, good transportation, $200. 479-0365

1971 PONTIAC CATALINA, power steering, power brakes, very clean, $1100, 383-7970

64 OLDSMOBILE F85, V-8 AUTOmatic, 79,000 miles, tested, $450. 385-9654.

62 BEAUMONT WAGON, GOOD condition, automatic, V/6, $350. 388-7282.

75 HONDA CIVIC HATCHBACK, automatic, radials, 38,000 miles: $2750. 656-6016.

1976 RABBIT, AUTOMATIC, 2 door. $3500. 652-2919, no Sunday calls.

70 SWINGER 340 4-SPEED, mags, clean. Asking $2495. 383-4879, 383-6473.

72 TOYOTA CORONA, 5 SPEED. 388-6095.

1955 OLDSMOBILE, 2-DOOR hardtop, V/8 automatic. 479-0082.

77 TRANS AM, PS, PB, T ROOF, 7000 miles, $7995, 478-3286.

MUST SELL 68 JAVELIN, REbuilt motor, $500, 382-1494.

1974 MERCURY BOBCAT, EXcellent condition, $1300. 383-6156.

1970 MALIBU, EXCELLENT condition. 388-6641 ext. 241.

1974 SUPER BEETLE, GOOD condition, 385-9161, 5-7 pm.

75 MERCURY MARQUIS, MUST be seen, $3100, after 4, 384-6916

1966 EPIC, EXCELLENT CONdition, $600. 385-2639 evenings.

1973 CHEVROLET VEGA hatchback, 4 speed, 388-9784.

SALE 1970 FORD GALAXIE, $700 or offers. 479-6506.

67 PONTIAC 396, 400 HP, TB 400, $800. #3-604 Wilson St.

1967 VOLVO 122S, 2-DOOR, needs paint, $450. 386-1506.

71 DODGE DEMON, 340. 477-6616.

74 FIAT, 34,000 MILES, GOOD condition, $1950. 479-8527 after 5.

1970 MUSTANG, V/8, POWER steering, power brakes. 385-3940.

1971 AUSTIN AMERICA, $1000. Call 592-6665

MUST SELL 73 LTD WAGON, fully equipped. 386-2361.

1969 VOLVO STATION WAGON 145S. 478-9376.

1974 NOVA SS, 350, BEST offer, 388-9187.

1971 MAZDA R100, OFFERS TO $600. 595-4921 after 5:30.

'75 HONDA CIVIC, 4-SPEED, $2650. 592-6171.

1970 MERCURY MONTEGO, 2-door, best offer. 592-9582.

63 LINCOLN, GOOD RUNNING order, 656-4658 evenings.

150 CARS FOR SALE

GRAN TORINO
73 two door coupe, black on black, real sharp with power options and AM/FM stereo. Asking $3150 firm. 478-0918 days, 478-0681 evenings.

1974 MAZDA 808, IMMACULATE condition, new mag wheels and tires, Craig radio and cassette, many extras. 35,000 miles. Must be seen to be appreciated. $3000 or closest offer. 592-1097.

1975 LUXURY NOVA, 4 DOOR, 5.7 litre, V-8, automatic, tilt power steering, power brakes, fabric reclining bucket seats, excellent condition, all options. $4375. 592-9897.

EXCELLENT '73 FORD LTD Country Squire, second owner, tested, radial tires, roof racks. Must be seen, view at 3146 Wishart-Colwood, Saturday between 9-12.

'78 CAMARO
V-8, auto., 172 km. Make your offer. B. Madsen Motors, 2691 Sooke Rd. 478-5214. D00569A.

'73 TOYOTA 1600, 4-spd., $1650.
GARDEN CITY
AUTO SALES LTD.
2978 Douglas St. 382-9111
D-01319A

57 DODGE SW, RUNS WELL, $200. 384-5349 after 5:30 pm.

151 SPORT, IMPORT CARS

72 CORVETTE STINGRAY Roadster, power steering, brakes, windows, air conditioning, tilt steering, 350 4-speed, AM/FM stereo, radial TA-S all round. $7500. 477-6305.

PORSCHE, 1969-911T, 5 SPEED. Webers. Refurbished. Immaculate. New wide radials. $9,800 or near offer. Phone (112) 743-2880, evenings only.

1975 PEUGEOT, 48,000 MILES, sunroof, radio, manual, burgandy with tan interior, offers, must be sold this week. 385-9022 or 592-3713.

1978 CORVETTE SILVER ANNIversary, 5,000 miles, immaculate, most options including factory spoilers. Offers. Please no Triflers. 474-1090.

MUST SELL! 1974 JENSEN Healy convertible, 37,000 miles, all Lotus running gear, Pirelli radials, Pioneer stereo, top shape, $5995. 598-2709.

NEAR NEW (6,000 KM) 1978 Datsun 280Z, blue with mag wheels $9,995 offers. Phone 652-2998 or 479-5901.

ICSCC F IMPROVED M.G. midget, mounted Firestone wets and dries, good tilt trailer. Phone 112-286-6834 collect.

76 VOLKSWAGEN RABBIT TWO door sedan, 4-speed, 30,000 one owner miles, excellent condition, lady driven, $3400. 386-2054.

MAZDA RX7, GS, SUNROOF, silver, 5,000 km, executive driven, $11,200. Message at 384-8075 pager 750.

1965 AUSTIN HEALY SPRITE, good mechanical and body condition. $1500 or nearest offer. Phone 595-2664 after 6 pm.

BMW RENAULT
CAPITAL CITY AUTO
1750 GOV'T ST. 386-7508

73 PORSCHE 914, TWO LITRE, $4000 or offers. Must sell, have purchased another car. 479-0530.

1963 SUNBEAM ALPINE 68,000 miles. Good condition $1200. 477-2013.

65 SUNBEAM ALPINE HARDtop, best offers, evenings 385-4185.

1968 S122 VOLVO, 1 OWNER, excellent condition, $1,375. 477-8790.

69 MINI COOPER S, 1275CC, low mileage, excellent condition, 382-9668.

PRIVATE, 1977 AUDI 100, AUTOmatic, all options, replacement cost $16,000, selling $9000. 383-4435.

'65 MGB WIRE WHEELS, NO rust, excellent condition, 383-3020.

76 TRANS AM, 31,000 MILES, 4-speed, $6500 or best offer. 386-9996 after 4.

1977 CAMARO Z28LT, ALL power options, only 12,000 miles. 386-1670 after 5pm.

71 BMW 2002, BRISK YET ECOnomical on gas, winterized, $3500. 721-3367.

1973 SPITFIRE 1500, 39,962 miles, good condition, $2000. 592-9101 weekends.

75 SCIROCCO, 4-SPEED, MAG wheels, excellent condition, $3900. 598-8159.

WANTED 1965 SUNBEAM ALpine, body must be good, running gear not important. 388-4160.

1976 CORVETTE, LOADED. Open to offers. 106-1445 Fort St.

WANTED: 1976-77 MGB, CASH. Phone after 6 pm. 642-3273.

72 240Z, 52,000 MILES, NEW paint, $3500. 478-3286.

RENAULT 5 GTL, OFFERS ON $4250. Mint green, under warranty. 598-5624.

73 FIAT 128 SPORTS COUPE, $700. 477-7090 after 6.

MERCEDES BENZ 220 D FOR sale, $4500, 656-4356, 656-3421.

RARE 74 MGB-GT, IMMACUlate condition. Phone, 384-7258.

ROVER TC 2000, 1969, $1700. Must see. 592-9183.

'74 CORVETTE, LOADED, $7500, 383-4357.

1974 FIAT 124TC SPECIAL, EXcellent condition. $2200. 598-7145.

154 TRUCKS, BUSES AND VANS

WILLE Dodge • Chrysler

77 GMC PU & Vanguard camper	$9895
76 GMC Sierra ¾ PU	$5195
76 Chev ¾	$5495
74 Dodge Club Cab	$3695
74 GMC Jimmy 4x4	$5495
71 Dodge Van	$2195
75 Ford ¾ PU	$3295
74 Ford ½ ton	$2295
69 GMC	$1495

NOW IN STOCK
79 SECURITY motorhomes, van conversions, campers
STOP IN TODAY
SEE PAUL SMITH
and ART BOYER
3240 Douglas at Cloverdale
382-2313
OPEN 9 'TIL 6 P.M.
DLR-00840A

FOAM-IT
Professional applicators of spray on rigid urethane foam insullation.
Strengthens insullates and sound proofs, van bodys, delivery trucks. Etc.
For FREE Estimates
Call 748-1653
Mobile Units serving Vancouver Island and Gulf Islands.

76 DODGE ¾ TON 4X4, POWER steering, power brakes, 4-speed, very good condition, 112-743-9642.

74 TOYOTA PICKUP WITH canopy, 40,000 miles, excellent condition, $3100, 386-6511 weekdays.

72 DATSUN PICKUP, CITY tested, runs good, $975, 743-4906 or 387-3047

1972 INTL 4X4 CREW CAB, LOW mileage, automatic, $2,-500. 479-6161.

1957 VOLKSWAGEN VAN, REpairable or for parts. 656-9090, 7pm-8pm.

'78 BLAZER 4X4, STILL UNDER warrenty, 4,500 km, reasonble, call evenings 388-6865.

154 TRUCKS, BUSES AND VANS

WHISPERIN' PINE
Award winning show van, many times. 75 Chev long box van. Mural painting, 350 LT1 engine, automatic, power steering, power brakes. Fireplace, bar, colour t.v., 3 stereos, enclosed bed, too many things to list. Over $24,000 invested. No triflers. Price negotiable at $13,000. 37,000 highway miles. 478-8110, 388-6275 pager 2924, Greg. Must sell immediately.

Tough Truck
1973 International Scout 4 x 4, extra clean, don't miss this one. Only $3295.
E&K MOTORS LTD
642 Burnside E383-6231 D02071A

WORK HORSE
1973 Ford F250 ¾ ton, V8 auto, P.S. P.B. Very clean. Won't last long at only $3295.
E&K MOTORS LTD
642 Burnside E. 383-6231 D.02071A

LITTLE PICKUP
1972 Toyota 4 cylinder 4 speed, a real handyman's delight, at a price he can afford $2195
E&K MOTORS LTD
642 Burnside E. 383-6231 D02071A

Ford ¾ ton Camper Special, V-8 auto., p.s, p.b, radio, split rims. Immaculate. $1995.
ESQUIMALT AUTO MART LTD.
480 Esquimalt Rd., 382-7195
D-00856A

1974 DODGE 100 PU, CLUB CAB, 318 eng., automatic P.S., P.B., rear seat. Nice cond. only $3995 at COASTLINE TRAILER CENTRE, 3388 Douglas St., 382-6102. DL001346A.

1975 V.W. VAN, PART CAMPERized, stove, storage cupboards, fold down bed, radials, snow tires, just tuned, 32,000 miles, excellent condition, $4500. 479-8694 after 6.

1968 FORD 6 CYLINDER F100 pickup, 18,000 miles on new engine, ring gear, clutch. Heavy duty 4-speed transmission, radio, asking $1100. Vanguard canopy $200. 477-9723.

76 TOYOTA PICKUP
31,000 miles, longbox, 4-speed, good body, tires and mechanical. $3500 or offers. 656-4641.

FOR SALE, 1975 GMC PICKUP with Fiberking insulation-blowing machine, both in excellent condition. Get into your own business. Reasonable. 722-2617.

78 CHEV VAN, NO SIDE WINdows, 305V8, standard, insulated, sunroof, 18,000 km, $5,600 or best offer. 478-4170, leave a message; or 478-0723.

1969 GMC ¾ TON TRUCK, AUTO transmission, power steering, power brakes, 396 motor, 90,000 miles, good tires, two new. Very good unit. $2200. 478-3092.

1976 GMC ¾ TON TRUCK, Sierre 25 model, with matching canopy. Has trailer hitch. Only 1840 miles, in excellent condition. 112-653-4454.

1977 1-TON CHEV CREW CAB, deluxe paint, power steering, power brakes, tilt wheel. In new condition, 10,000 miles. Save over $3000. Asking $8200. 383-3859.

'74 CHEV ¾ TON, 4X4 POSI-trac, power steering, power brakes, excellent, $4200. Also 10½' deluxe camper, $2800. 592-7029.

CHEVY VAN, VANGUARD conversion, 8500 miles, under warranty, awning, trailer hitch, snow tires, $11,500. Phone 748-9465.

1975 WHITEFREIGHTLINER, cabover, newly rebuilt 350 Cummins motor with recently redone clutch and transmission, new rubber. 743-9552.

LOW MILEAGE
1975 Datsun longbox pickup, only 37,000 miles, radio, excellent brakes, clutch and tires. Very reliable. Asking $2300. 598-2706.

75 CHEVELLE "EL CAMINO"
Classic 400 V8, auto, ps, pb, rally wheels, low mileage, excellent condition, $4700, 477-5963.

1978 FORD CUSTOM, POWER steering, power brakes, tinted glass, radio, Ford cab, 4,000 miles, 302 V8, $5500. 595-1032, 9-5.

66 CHEV 3 TON, REBUILT motor, no deck. $650. Two 66 Dodge pickups, ¾ and ½ ton, $1000 or best offer. 479-9225.

1976 CHEV ¾ TON, 4X4, QUAdra track, many extras, best offer to $5,000. 384-0969.

'74 CHEVY BLAZER, EXCELlent condition, Firestone all terrane tires, 47,000 miles, asking $5500. 383-4374.

1974 SUBURBAN 4 WHEEL DR. Super Deluxe model in excellent condition, loaded with options. 478-8811.

1972 DODGE VAN, FULLY camperized, raised top, 318 motor, $4900 asking price. 478-1509.

TWO SHORT PLAIN MID-60'S vans, GMC and Econoline. 556-4745.

72 ¾-TON FORD, 4-SPEED, good running condition, with insulated canopy. $1800 or offers. 478-8537.

'68 FARGO VAN, NEEDS motor, good condition, $400 or best offer. Phone 595-6979 or 383-8992 between 5 and 6.

1978 TOYOTA SR5 DELUXE high low Sun Kamper, 30 mpg, trades considered. 383-4479.

69 FORD ½ TON RANGER, double tanks, $1000. 386-2745 after 6.

1961 FORD F250 PICKUP, V8, 4 speed, posi track, $750 or offers. 477-1253.

'69 FORD ECONO, 302 STANdard, shortbox, Bay windows, $2,-500. 477-3832.

1977 DODGE PICKUP, LIKE new, one owner, $4200. Between 4 and 6 pm, 595-3326.

69 GMC 1 TON CAB AND CHASsey, 6 cylinder, 4 speed transmission, $1,250. 383-1328.

MOVING, MUST SELL 1974 GMC Vandura, top running condition. $3800. 382-8429 after 5 pm.

1968 DODGE CREW CAB, VERY good condition. 386-9936 or after 5 479-3701.

76 FORD ¾ TON 4X4, 9 WHEELS and tires, headers, posi, etc. $6700. 652-5828.

1974 DATSUN, 1800CC STD trans, mag wheels, $2000. 479-7028.

1965 MERCURY 100, 352 CUBIC inch motor, 4-speed trans, posi-track rear end. Offers. 478-1090.

1960 CHEVY 3/4 TON PICKUP, $500 or offers, call after 6, M. Chinnock 656-4539.

1969 FORD ½ TON WITH canopy, mechanically sound, new tires, automatic, $1495. 478-7698.

78 GMC SHORTBOX, ½ TON, 4-speed, canopy, stereo cassette. Asking $5900. 477-0682.

1964 DODGE 3 TON STAKE truck, low mileage, $2495. 656-1693.

1966 GMC ½ TON VAN, REbuilt engine, tested, $1,295. 592-0967.

'71 DODGE 1-TON VAN, IDEAL for camperizing, automatic, p.s, p.b, best offer. 746-6697.

1973 FORD COURIER WITH canopy, excellent mechanical condition, $1500. 478-0710.

1961 FORD ¾ TON 4 WHEEL drive, very strong 6 cylinder, $500. 478-7890 evenings.

'71 FORD CAMPER VAN, 302 auto, excellent condition throughout, $2350. 384-9534.

1959 THAMES FREIGHTER ½ ton van, excellent 4 cylinder, 3-speed, $350, 383-5267.

'56 GMC ½-TON, GOOD DEpendable transportation, $500. 479-0641.

154 TRUCKS, BUSES AND VANS

GARDEN CITY
AUTO SALES LTD.
SPECIALIZING IN TRUCKS, VANS & MOTOR HOMES.

1978 GMC ¾-ton PU, V-8 auto, PS, PB, radio.

1977 Ford ½-ton, V-8 auto, PS, PB, radio.

1977 GMC PU, V-8 auto, PS, PB, radio.

1975 GMC PU, V-8, 4-spd., PS, PB, radio.

1973 Ford Econoline, 6 auto.

1971 ¾-ton Ford V-8, auto., P.B., radio.

MANY MORE TO CHOOSE FROM
Trades Welcome
No Reasonable Offer Refused
100% Financing O.A.C.
Open
9:00 A.M.-8:00 P.M.
2978 DOUGLAS ST.
382-9111
D-01319A

CLASSIC
1964 Ford Econoline window van, $850 or best offer. 388-9462.

1973 FORD F100, POWER steering, power brakes, real nice. 388-9784.

'72 VW WESTPHALIA IN GOOD shape, $4000. 384-6615.

1975 CHEV HALF TON PICKUP, Scotsdale model $3,000. 592-6467.

1968 FORD F100 RANGER, $1500 or best offer. 383-9102.

1971 FORD F100, SHORTBOX, 4x4, with canopy, $2200. 592-4037.

64 FORD VAN, FULLY CAMPerized, $1600. 385-4570 after 5.

57 LAND ROVER, 8,000 LB. electric winch, 479-9660, evenings 595-0883

1957 VW VAN, $395.
382-0116.

"BOOGIE"
75 GMC Van, mags & tires, V-8 auto, stereo, sunroof, captains chairs, fully carpeted, bed, liquor cabinet, ice box, elegant custom interior. Black & Beautiful!
DEPAPE MOTORS LTD.
779 Pandora 384-8035 D-00264A

158 TIRES

JUST ARRIVED!
The famous "SEMPERIT" Radial Snow Tires for the Honda Civic!
155x12 Tubeless
at only $43.85 each
D&D Tire
1620 BLANSHARD
382-7283

TWO A78-13 NYLON SNOW tires mounted on rims suitable for Toyota 1600 74 up, used one season, $50. 479-2501.

2 SNOW TIRES, 8.25-14, BULLdog snow track, mounted, like new, $60. 478-5150.

PAIR RADIAL SNOW TIRES GR70-14, studded, less than 1000 miles. 658-8295.

TWO 13" RADIAL SNOW TIRES, $35. One 13" belted summer tire, $20. 479-1317.

TWO USED SNOW TIRES ON rims from 74 Volvo. Offers. 385-2324 after 4:30.

PAIR STUDDED SNOW TIRES C78-14 mounted on rims. 477-7448.

FOUR DATSUN RIMS WITH tires, practically new, also hub caps. Call 384-3285.

TWO GOODYEAR TRUCK tires, 700x15, like new. Phone after 5, 592-9729.

PAIR OF E78-14 SNOW TIRES mounted on Dart rims, new condition, $40. 382-6328.

TWO GOOD SNOW TIRES, B78x13 with rims, $40. Chains, $6. 595-8270.

4 SHELBY MAGS WITH RAdials, for Mazda, $350, 386-3641.

MARQUIS SNOW TIRES, STUDded with rims, $75, phone 479-6359.

TWO GR78-15 UNIROYAL RAdial snow tires, $50. 478-8791.

2 U.S. MAGS ON F60-14 RAdials, $150. 595-8008.

FOUR NEW 950X16.5 TIRES and 8 bolt wheels. $375. 385-5486.

160 PARTS, ACCESSORIES

FOUR 15X8 VETTE RALLY wheels, $250; four 14x7 Rally wheels with tires, $300; one rebuilt 307, $450; one 350 Chev 4-bolt motor, $275; one Ford 9" posi, 3:89 gears, $250; '65 Ford ½-ton, rebuilt 352, runs well, will separate. 385-7811.

74 GREMLIN ENGINE, LADY driven, 232 cubic inch, 550 Holley Offenhauser dual port manifold, Viper headers, Sig Erson cam, 3 speed automatic, transco shift kit, Hurst stick, complete, runs well, low mileage, lots of torque, offers, 384-6819 or 384-7644.

RADIATOR REPAIRS, FAST top quality repairs at Maurice's Auto Body, 427 Beta St., phone 386-3381 or 384-8094. Located behind the Burnside Pay and Save Gas Station.

WANTED
67 Beaumont grill, 64 Cutlass rear bumper, convertible top to fit 64-5 Chevelle, Beaumont, Skylark, Cutlass. 67 Dart right front fender and grill. 598-8588 or 478-4248.

WRECKING 1968 PLYMOUTH wagon, good motor 383 cu.in. rear-end and body parts, two 14" winter tires with rims, as new. Also 1966 Chrysler auto trans rebuilt. 382-9366.

VICTORIA 4-WHEEL DRIVE
FREE WHEELING HUBS for any make of 4-wheel drive.
597 Hillside at Rock Bay
D-13531 386-6511

WANTED
Small block Chevy engine, with 4 speed trans, 2 bucket seats in good condition, 656-4282.

1969 VAUXHALL VIVA, 48,000 miles, body in excellent condition, needs starter and possibly timing gear. Open to offers, 652-4170.

'73 AUTOMATIC TOYOTA CORona Station Wagon; '64 standard Rambler. Suitable for parts or the home mechanic. $300 for the two. 478-4629.

ATTENTION!! PORSCHE owners now in stock diamond deluxe mags for your 911 or 912 at Franks Trading Shop, 1819 Douglas St, 385-2022.

WANTED 71 MAZDA 1800, FOR parts. 478-1050 or 382-2732 evenings only.

WANTED: LATE '60S MGB parts, 384-7934.

160 PARTS, ACCESSORIES

RUST PROBLEMS??????
We have rust replacement panels for most cars and trucks, '49 to '77 at Franks Trading Shop, 1819 Douglas St, 385-2022.

'73 AMX REAR END. '68 AMC 3-speed cyncro. '69 390 block and crank, needs sleeve. All cheap. 592-2763.

PARTS FOR CAPRI, SWAY bars, front and rear, $150. 3.89 Crown and Pinion, $150. 386-1522 from 8:30-5:30

67 - 68 MUSTANG FRONT SUSpension coil springs, Maier racing 620 lb, lowers front 2", $75 pair. 656-5656 evenings.

FOR SALE, NEWLY REBUILT 1300cc Volkswagen engine, plus Volkswagen parts also for sale. 477-4861.

SR5 TYPE WHEELS WITH Beauty rims. Fit standard 13" wheel, $120 for all four. 598-4319 evenings.

WANT VW TRANSMISSION and rear axel assembly year 56 through 59 or will buy VW cheap. 595-5734.

71 TORINO 351 CLE. WHOLE OR parts, 70 Toyota 1600 parts, 642-4316.

1970 MAZDA 1200 COUPE, whole or parts, phone after 4, 652-2435.

DUAL WEBER AND ALUMInum manifold for 1975 Honda Civic, 479-0048.

WANTED: GOOD USED AUTO trans for '68 Dart 270. Call 382-3553, after 5.

1957 CHEV PARTS, 283 ENGINE, must be rebuilt, transmission, radio, seats and more, 656-4282.

59 VW BAGA; 65 VW STATION wagon, as is or for parts. 383-0318, 28 Lotus St.

68 CHEV. CAPRICE, 2 DOOR, hardtop, parts or whole. 478-2824 after 5 pm.

VAN OR SUBURBAN SEAT, new, beige colour. Phone 383-8640

NEW CHECKER PLATE H.D. bumpers, fits all trucks, $150 installed. 656-1530.

73 CHEVY 307, TURBO 350, NEW headers, asking $350, 477-8339 between 5-7pm.

WANTED: CANOPY FOR small import pick up, call 477-3526.

BODY MAN'S SPECIAL, DAMaged 1966 Oldsmobile Delta 88, 4-door hardtop. 382-9515.

64 VOLKSWAGEN BUG COMplete, for parts or entire, 595-1476.

WANTED: FORD 292 OR 312 motor, good running condition. 382-4725.

NEW SPITFIRE HARDTOP, fits '74-'78 models. 592-1741.

ALL PARTS FROM A '73 Astre, 595-7177.

WANTED: FORD COURIER OR Mazda 1800 cc engine. 385-0024.

69 ENVOY EPIC, PARTS, 478-9465

63 CHEV IMPALA, PARTS OR whole. 382-1684.

69 BARRACUDA WHOLE OR for parts. 479-7256.

WANTED: CHAINS TO FIT 750x16. 479-7746.

1960 FORD FALCON FOR parts, as is, $125. 652-4230.

'65 MUSTANG CONVERTIBLE for parts. After 5 pm, 652-3349.

COMPLETE 350 MOTOR FOR rebuilding. 478-2824 after 5 pm.

TWO VW 5 LUG RIMS, $15. 658-5888.

57 FORD PICKUP, AS IS, $100 or offers, 658-8864.

162 AUTO REPAIRS, SERVICE and TOWING

CERTIFIED MECHANIC WILL do any car repairs for low prices. Valve grind for V-8 $295, six cylinders, $195, 4 cylinders, $135, VW $150 including parts. Complete overhaul for VW, $295 including parts. All work guaranteed call anytime 383-6686

LARGE PRIVATE SHOP WILL do auto body and painting, engine rebuilding, tune ups, brakes, etc. Contract or hourly, 112-743-4673.

SCRAP CARS HAULED
Associated, 478-9571.

164 AUTO BODY AND PAINTING

LARGE PRIVATE SHOP WILL do auto body and painting, engine rebuilding, tune ups, brakes, etc. Contract or hourly, 112-743-4673.

166 CARS AND TRUCKS WANTED

NEVER
SELL YOUR CAR
UNTIL
YOU HAVE
OUR OFFER
INSTANT
CASH!
DePape Motors Ltd.
779 Pandora 384-8035

WE PAY
the Highest Prices for Your Clean Used Car
TRY US—YOU'LL BE SURPRISED!
CONTACT CARL SPICER
Used car mgr.
Empress Pontiac Buick GMC LTD.
382-7121 dl01227A

Esquimalt
Automart
PAYS
High Prices
FOR LATE MODEL USED CARS
480 Esquimalt Rd. 382-7195

Top Dollar
FOR
TOP CLEAN CARS
Contact:
BRUCE LOCKHART
CORNELL-CHEV-OLDS
3050 Douglas 385-5777

WANTED: 71-72 CAMARO, CONdition of running gear and interior not important, 385-4091.

1970-73 DATSUN 510 TWO DOOR or sports model in good condition. 595-5183.

1965-75 3-TON OR 5-TON CHEV or Ford, with flatdeck and Haib. 753-8133.

WANTED: CELICA OR MGB, good condition, reasonably priced, please. Joe 388-7797.

WANTED SMALL STATION wagon 1974-1978 model. Call 477-1279.

1968 VOLVO 122S STATION wagon, 112-468-9065.

166 CARS AND TRUCKS WANTED

WANTED
PICKUP TRUCKS
GARDEN CITY AUTO CENTRE
382-9111 2978 Douglas

WANTED
VW Beetles, vans or campers — Call Douglas Volkswagen, 388-5466. DL-00341A.

CASH FOR GOOD, CLEAN USED CARS
THOMAS PLIMLEY LTD.
1010 Yates St. 382-9121

WANTED VERY CLEAN CANAdian built car, compact or smaller, automatic transmission. Will pay up to $1500. 382-7963.

WANTED TRUCK AND CAMPer, separate or combination, in good condition. No imports. 478-6694 after 6 pm.

WANTED 67 FORD GALAXIE 500, 2 door vinyl top, in top condition, will pay top price, 652-4925, 386-0214.

168 CAMPERS, TRAILERS and MOTOR HOMES

PEDEN RECREATIONAL VEHICLE LTD.
VANGUARD
Camper — Motorhome — Trailer
— TRIPLEE — TIOGA
— Motor Homes —
LEO-CRAFT
Deluxe (Class A) Motorhome

VANGUARD SALE

78 8'9" Vanguard Camper, 3 way fridge, furnace, etc.
Replacement '79 $ 4385
Save $ 765
Buy this new '78 Only $ 3620

78 23½ ft. Deluxe Vanguard Trailer. 6.6 cu. ft. 3 way fridge, eye level oven, large bthroom c/w tub, popular front chesterfield model.
Replacement '79 $11,320
Save $ 1,550
Buy this new '78 Only $ 9,770

TIOGA MOTORHOME SPECIAL

79 22½ Tioga Arrow on 78 GM Chassis with 400 V8, Dash air, etc. Fetures rear bathroom, c/w tub, sleeps 4.
Replacement '79 $24,306
Save $ 2,806
Buy this '79 Tioga on '78 chassic now only $21,500

"Now Is The Time to Buy"
· Large Parts and Accessories Store
REPAIRS
Consignment Sales
RENTALS
PEDEN R.V. LTD.
2855 Quesnel St. 386-3464
Behind Empress Pontiac Buick

COASTLINE
HAS
1979
TRAVELAIRE
Trailers & Motorhomes
Top Canadian Brand name that will meet or exceed your requirements.
SEE — 17' Tandem
SEE — 19' Low profile shower model
SEE — 20' Tub Mobel
SEE — 27' Twin Bed
AND THE NEW RUSTLER
23' Centre entrance, full bath with tub. A real show stopper.
Plus the
23' TRAVELAIRE
Mini-Motorhomes
Luxury living, we think unmatched in any Canadian mini — A feeling of quality craftmanship surrounds you. From cab to the large rear bath. Compare the many standard features in Travelaire, put them together with it's quality, and you've got one heck of a mini.
COASTLINE
TRAILER
CENTRE
3388 Douglas St.
382-6102 DL001346A

LOGAN'S RV
OKANAGAN
PRE-INVENTORY SALE

'78 8 ft. campers
— with fridge, furnace and oven.
Sale price $3,350
'79 Replacement $4,100
You save $ 800

'78 16-foot trailer, flush toilet and holding tank, 12-volt conventor, and spacious floor plan. All wiring included.
Regular price $5,595
Sale price $4,895
You save $ 700

'77 (new) 13-foot trailer, fridge, furnace, bubble roof and low profile. Ideal for compact cars, all wiring included.
Regular price $3,695
Sale price $2,995
You save $ 700

Parts Specials

R.V. Anti Freeze	gal.	$ 4.50
Fire Extinguishers		$ 11.95
2-Burner hot plates		$ 31.95
Coleman, 3-burner ovens		$188.95
Hydraulic jacks, set		$199.95

PARTS & ACCESSORIES
— REPAIRS —
OPEN (Mon.-Fri.) 9-6 p.m.
650 Burnside East near Douglas
D-00287A
PHONE 384-0213

16' HOLIDAIRE TRAILER, good condition, $3500 or best offer. 384-3702.

ALUMINUM CANOPY FOR short box Datsun pick-up, $150. 388-6431 local 203.

NEW DELUXE 8' ALUMINUM canopy, lights, insulated, 1291 Garkil, 477-3562.

1967 FORD HALF TON, POWER steering, and 1968 Security 8½' camper $2500. 477-6631.

1969 13' TRIPLE E TRAVEL trailer, sleeps 4, good clean condition. 388-7467.

8' WOODEN CANOPY, NICE custom interior, $200 or offers, 383-6531.

WANTED: USED MOTORhome 20' or larger, cash. 478-3174.

RENT NEW DELUXE MOTORhome, $150 weekly, 6¢ km, 477-0968, 477-2333.

1977 20' TANDEM RUSLER. EXcellent condition. Call 642-3736

1977 DODGE JAMBOREE 17½' motorhome, $14,500. 595-8728.

8' MONARCH CAMPER, JACKS, stove, and oven, $950, 656-1748.

168 CAMPERS, TRAILERS and MOTOR HOMES

Fennell's
TRAILER SUPPLIES LTD.
PROPANE — REPAIRS AND
APPLIANCE SERVICE
Custom Building and Van Conversions
Large Parts and Accessories Store
652-3941
Mon.-Sat. 9 to 5
Sun. 12 to 4
6459 Patricia Bay Hwy.

Repairs—Service
Parts—Accessories
PROPANE
All at
BOB'S
MOBILE HOMES LTD.
25 Crease 386-3623
DL 00414A

DOMINION MOTORS
GOOD USED BUYS
MOTOR HOMES
77 Chinook, 76 Chinook,
77 Jamboree, 73 Executive
TRAILERS & CAMPERS
76 17' Kit, 76 27' Terry,
73 Courier & camper
D-00448A 385-5012
1703 Blanshard St.

IMPALA CAMPING WORLD
APOLLO
OTTO
BOLER
LIONEL
WINNEBAGO
FLEETCRAFT, SUNDOWNER
HOLIDAIRE, LEISURECRAFT
CANOPY TOPS — ACCESSORIES
PAT BAY HWY., SIDNEY
656-5504 MDL 248B
ALL OFFERS CONSIDERED
TRADES WELCOME
OPEN 7 DAYS

DOGWOOD TRAILER SALES
PARTS—PROPANE
WESTERN WILDERNESS
Campers
WILDERNESS KOMFORT
Trailers
2630 Deville Road
Highway 1 at Millstream
478-6841 DL-00421A

FOR RENT OR SALE
MOTORHOMES
WEEKLY — MONTHLY
GARDEN CITY AUTO SALES LTD, 2978 Douglas, 382-9111. D-01319A.

TRAVELAIRE 17' — This 1971 trailer has, fridge, furnace, and toilet. A family trailer second to none. Only $2595 at COASTLINE TRAILER CENTRE, 3388 Douglas St., Victoria, 382-6102 DL001346A.

HEAVY DUTY
UTILITY TRAILER
Sturdily constructed 4x6 with removable tailgate. Brand new, just built, $395. Logans R.V. 650 Burnside East, 384-0213.

9'6" EXTON CAMPER, fridge, furnace, toilet, oven and jacks, only $3450. At COASTLINE TRAILER CENTRE, 3388 Douglas St., Victoria, 382-6102. DL001346A.

73 TERRY 24 FT. 7 SLEEPER, forced air heat, 6-cu.-ft. fridge, two tables, shower, only $5500. At COASTLINE TRAILER CENTRE 3388 Douglas St. 382-6102. DL001346A.

1977 LAYTON 19' TANDUM trailer, sleeps six, has 3 way fridge, stove/oven, sinks, shower, vanity and toilet. Hot/cold water, 2 holding tanks. Excellent condition, 112-653-4454.

CAMPER FOR JAPANESE OR Courier P.U. Professionally-built c/w stove, ice box, and jacks, $1195. Esquimalt Automart Ltd. 489 Esquimalt Rd., 382-7195. D-00856A.

8' HUSKY CAMPERETTE, double doors, sliding windows, roof vent and lights. $400 or best offer. 478-6194, 474-1770.

HARDTOP TENT TRAILER, sleeps 6, icebox, cooker, sink, table and awning. $850. Telephone 479-7772.

11½' CAMPER, HOT WATER, shower, 71 GMC automatic, good shape. Will take car on trade. 595-3603.

WE WILL BUY YOUR GOOD used Rec. Vehicle. Peden R.V. Ltd., 2855 Quesnel St., 386-3464.

1971 CHEV VAN CAMPER, with pop up roof, very good shape, after 5pm 385-2624.

1977 27' TERRY, FULLY SELF-contained; 1976 Ford truck, equipped for towing. 478-6605.

169 MOBILE HOMES AND PARKS

CHECK THIS OUT!
1498 ADMIRALS RD.
TWIN OAKS
Only 2 deluxe sites left! 14 and 24 wides complete with skirting, sundecks, landscaping, paving, sheds, and more! Check out our other park too! Some treed lots approx ⅓ acre! See display homes at 2744 Spencer.
Buy Right Homes Ltd. 474-2154.

IDEAL RETIREMENT, OR starter, 1974 12x60 Bendix Paramount, 2 bedroom, well kept, better than new, carpet throughout plus extras. Completely skirted and landscaped. Low maintenance. Adjoining 12x32' carport and 10x11' shed. Clean, quiet adult section of park with view and private patio. 478-0137 after 5pm.

LOCATED BY A LAKE IN ATtractive well-maintained park — a 12x68 two-bedroom with double carport, sundeck, fenced yard with garden, metal shed. 4 appliances included at reduced price of $17,000.
DON and SHIRLEY MILLS
386-3231 478-6139
BLOCK BROS. REALTY LTD.

1974 MODULINE DOUBLE wide, 2 large bedrooms, large covered sundeck, easy care lot. Give away price $16,000. We have purchased another home. 478-0225 before 6 pm., after 478-6575.

ROOMS GALORE!
Rec rm, storage rm, extra bdrm, sunrm, and more! Fireplace, large corner lot close in. Only $15,900. Buyright 474-2154. D01927

56X12 QUAINT BEAUTY!
Just reduced! A truly deluxe home nicely landscaped close to town! Buyright, 474-2154. D01927.

$11,500.
Fabulous buy! Beautiful 68x12! Buy and sell for profit in summer! Buyright, 474-2154. D01927

DRIVE THRU SHIRL-MAE park and inquire, Millstream and Hoy Lake Ave, Double wide or singles available. Phone 478-1315, 383-0750.

22X48 $16,950.
What a price! On beautiful ¼ acre site and full of options. Buyright 474-2154. D01927.

FOR SALE OR RENT, 1971 12X60 Parkwood, 50' from the ocean. Sunny Shores Resort. Sooke. 642-4427.

BRENTWOOD
12x60 mobile home. View. $16,900.
RALPH KELLER
598-5144 388-4076
T. L. Mann & Associates Ltd.

$7500!
On Victoria bus and walk to shops. Buyright 474-2154. D01927

169 MOBILE HOMES AND PARKS

SPECTACLE LAKE
24x44, 3 BR, 1974 Homco, Lot size 80x100. Includes all appliances, $31,900.

CHIC & COZY
10x50 tastefully decorated. Secluded patio. Close to shopping and transportation. Private adult park. Offered at $12,000.

IMMACULATE MOBILE
12x52 2 BR well-kept unit. Includes all appliances, 8x10 storage shed, grassed, fenced yard, children welcome.
GLORIA McCLEAVE
478-5561 478-2985
BLOCK BROS. REALTY LTD.

SELLING BY OWNER, 76 MODuline double wide, 2 bedroom, carpets, drapes, fridge, stove, non-furnished, excellent lot, paved driveway, children, pets welcome. $24,000 or best offer, 595-8224 after 5:30 PM, all day weekends.

DELUXE AMBASSADOR
2 bdrm. and den, 1½ baths, beautiful location and landscaping. Adults only. Call Keith at 478-6434 or 478-0034. Admiral Homes Ltd., DL-0134438.

CLEAN COMFORTABLE 30' home on pad in adult park, $3800. 479-8112.

190 ROOM and BOARD

OAK BAY GUEST HOUSE
1052 NEWPORT AVE
Two suites on ground floor available immediately, one other available in near future. Home cooked meals, pleasant surroundings. Ideal for retirement living. Close to ocean, buses and shopping. Apply at above address or phone 598-3812, 595-6963.

CRAIGMYLE GUEST HOUSE, full room and board. 595-5411, 595-2697.

PRIVATE ROOM AND FULL board, $175 a month. 386-6545.

SHARE ROOM WITH BOARD, $125 month, 386-6545.

CLOSE TO UNIVERSITY AND Camosun College. 592-3474.

191 ROOM and BOARD WANTED

ROOM AND BOARD NEEDED for young men training at Goodwill Enterprizes, please contact 385-5756 local 002.

193 ROOMS TO RENT

DOMINION HOTEL
Rooms from $50 per week to $175 per mo. with TV and maid service at our full facility downtown hotel, close to all buses. 384-4136, 759 Yates St. Division of Wells Fargo.

LOW RATES
MAID SERVICE
rooms by day, week or month. Singles from $40. per week, $125. per month. The James Bay Inn, 270 Government St., 384-7151

FURNISHED ROOMS FOR girls, share kitchen and TV lounge, close to University. 477-5650.

THUNDERBIRD - KITCHENS, colour TV, near downtown, 384-0632, 386-2812.

FURNISHED ONE BEDROOM, share kitchen and bath with one other person, $90. 385-3120.

ALL FURNISHED, FRIDGE, stove, close to town. Afternoons 384-2504.

COMFORTABLE ROOM (Board optional), quiet home, by week or month, 382-4192

DOUGLAS HOTEL, $180. PER mo. $50. per week. Bath and TV.

ROOM TO RENT, $100 PER month. 595-8361, 2214 Belmont Avenue.

197 HOUSEKEEPING ROOMS TO RENT

BEACON HILL PARK A BLOCK away, and shopping close by. Furnished room, share bath, all appliances and utilities included in rent of $95 per month. Phone 477-0073 after 5 pm.

AVAILABLE IMMEDIATELY from $115. Including utilities, carpeted floors, bed, table, chairs, hot plate, Vic West area. Phone 384-5605.

LARGE SUNNY ROOM, BATHroom, own entrance, cablevision, utilities included, female preferred, $30 per week. 595-6593 after 4pm.

NEWLY REDECORATED lower floor housekeeping room with small kitchen, private entrance. Shared bath. $115 including utilities. 595-7992 evenings.

CLEAN, COMFORTABLE, fully furnished, with wall-to-wall carpet and kitchenette, $130. Suite 15-2107 Dowler Place. 478-0915.

FAIRFIELD BY THE SEA, bachelor, wall to wall, stove, fridge, common TV lounge, utilities included. 386-6687 after 6:30.

LARGE BRIGHT FULLY FURnished room, fridge, sink, hotplate, $125. 228 Edwards Street, 478-0915.

RITZ HOTEL—DOWNTOWN
Elevator service T.V. lounge
710 Fort St. 383-1021

CLEAN, QUIET, KITCHENette, sink, gas range, working man. 1007 Johnson.

AVAILABLE IMMEDIATELY, $100 per month, furnished room near Jubilee. 595-0152.

SMALL CLEAN HOUSEKEEPing unit with balcony, $118. 388-7605.

FAIRFIELD AREA, FURnished room with kitchenette. 595-8008.

DOWNTOWN SIDNEY, REDEcorated furnished housekeeping rooms available. 595-2310.

NICE ROOM FOR LADY, CARberry near Fort, $77. 477-5878 after 4.

ROCKLAND AREA, FURnished room with fridge, hot plate and sink, $130, 595-1858.

$85. FURNISHED ROOM. Linen supplied. Laundry utilities. 1515 Vining. 595-6226.

199 HOUSEKEEPING ROOMS WANTED

HOUSEKEEPING ROOM wanted for lady with cat, with kitchenette, possible fireplace. Priced under $150 per month. Please call 9 am and 11 am, 595-7963

200 APARTMENTS TO RENT UNFURNISHED

ONE BEDROOM SUITE, CLOSE in, suitable for middle aged lady, available now, reasonable rent. 383-1569.

OAK BAY SENIOR CITIZENS
Bachelor and 1 bedroom apartments for non smoker, 592-2231.

BEAUTIFUL WATERFRONT. Bachelor, 1, 2 bedroom. Reasonable rent. 385-6853

VIC WEST, $143, SPACIOUS three room suite, suit older couple. 477-5796.

VIC WEST, $146, BRIGHT 3 room suite, suit mature lady, 477-5796

2 BEDROOM APARTMENT, $196 per month, Esquimalt district, call evenings, 478-5691.

1-BEDROOM SUITE IN 4-PLEX, Esquimalt Road, available now or January 15. 477-8929.

ESQUIMALT, 1 BEDROOM apt. February 1st, $165, heat, water included, 479-8072

$170.15, 1 BEDROOM, 2680 Prior St. 383-8781 or 384-5459, adults only.

200 APARTMENTS TO RENT UNFURNISHED

BROWN BROS. on LANSHARD
"People Helping People"
829 ADMIRALS ROAD
Excellent value for your rental dollar. One-bedroom suites from 195.00, heat included. To view please call, 383-2410.
For further information call Brown Bros. Agencies, 385-8771

Century 21
WESTERN HOMES
1037 Cloverdale 386-3494

NOW RENTING
NEW
1-and-2 bdrm suites in a luxurious apartment in a pleasant, central location. Plush carpets, unique design, balconies. Convenient shopping — bus stop at the door. Tillicum area. Avail. now. Call 388-6314 for further info.

1 BR stes. drapes, appliances. Rents from $190. Hillside area. Call 388-6314.

KIM Professional Management

JAMES BAY AREA
343 SIMCOE
Bach. — $170.00
1-Bdrm. from $200.00
New building on quiet street with W/W carpets, drapes, controlled entrance, elevator, close to shopping and bus, phone apt. manager, 385-6462.

JUST OVER BAY ST. BRIDGE — 404 DUNDAS. 1-Bdrm., available immediately, $215.00. Move in now, get two weeks free rent, carpets, drapes, etc. included. Phone apt. manager, 384-1433.

Limited other fine suites available Feb. 1, phone office, 386-3281 or evenings, 385-5292, 388-5852.

SINCE 1887
Pemberton, Holmes Ltd.
1000 Gov't. St. 384-8124

ROCKHEIGHTS VILLA
742 LAMPSON ST.
Good sized apartments in elevated location. W/w carpet, drapes, heat, water, cable, parking, etc. Indoor heated swimming pool.
1 bedroom $175.00
2 bedroom $247.00
Call manager 385-6414 or
PEMBERTON, HOLMES LTD.
1000 Government St. 384-8124

WEST COAST COURT
Blanshard and Hillside
Victoria's newest most centrally located commercial apt complex, walking distance to Woodwards, Mayfair and easy access to every major shopping center including downtown. Apt/Hotel convenience including underground parking and onsite banking service at reasonable rates. Ideal situation for the older couple on fixed income, special assistance, rental program rates. Make this fine new DiCastri designed building most attractive for those who want to be near everything without the high cost of hotel living. For appointment to view; please call 388-4721 or 384-2944. Or drop in and ask for Mrs Henry, 9 am to 5 pm daily.

$247.00. ESQUIMALT. 742 Lampson. Modern 2-BR apt. in elevated position. Incl. heat, cable, parking, swimming pool. Avail. now. To view, call 385-6414.
$174.00. JUBILEE. Attractive bright 1-BR apt. incl. heat, cable, new carpet. Avail. now.
$190.00. Lovely 1-BR apt. in newer controlled entrance bldg. Close to schools, bus, shopping, town. Balcony, carpet, parking. Children welcome.
$207.00. OAK BAY Junction. 1 BR in modern block with controlled entrance, elevator. Incl. heat, water, cable, carpet, balcony. Avail. Jan. 15.
PEMBERTON, HOLMES LTD.
1000 Government St. 384-8124

BEACON HILL PLAZA
New Building
1236 PANDORA
Luxurious unique studio, 1 bedroom, 2 bedroom suites, all suites with fireplaces, carpets, draperies and underground parking. Adult oriented. Available for viewing, Daily 10-4, Inquires, 9-4:30, Phone 382-2012 or 382-3923.

VILLAGE GREEN
384-1955
383-1912
We have bachelor, 1 and 2 bedroom apartments and townhouses available for your immediate occupancy. Managers suite 14-119 Croft St.

Park Pacific
DELUXE OFFICE SPACE AVAILABLE IN A HIGHRISE OFFICE HOTEL COMPLEX WITH FULL FACILITIES. 3½ ROOM EXECUTIVE OFFICE WITH OUTSTANDING VIEWS. INCLUDING HEAT — HYDRO — UNDERGROUND PARKING. AVAILABLE NOW. $530.00 PER MONTH. HARBOUR TOWERS. 345 QUEBEC STREET. 385-2405.

MAPLEWOOD GREEN
3255 COOK STREET
Bachelor, 1 and 2-bedroom suites available February 1st. Includes swimming pool, sauna, billiards and free heat.
382-0815 384-6927

HYBURY HOUSE
3868 SHELBOURNE STREET
Bachelor, 1 and 2-bedroom suites available February 1st. Includes swimming pool, sauna, jacuzzi, billiards and free heat.
477-9601

SELKIRK ESQUIMALT
One bedroom in side by side 4-plex, $154. 479-0093 after 5pm.

LARGE TWO BEDROOM, wall-to-wall, skylight, close in, $275. After 5 pm, 383-6927.

COOK AND BALMORAL, BACHelor, $140. Most utilities included. 383-1840.

200 APARTMENTS TO RENT UNFURNISHED

WINDSOR COURT APTS.
252-254-258 Gorge Rd. E.
BRIGHT SPACIOUS APTS. HEAT INCLUDED. EXCEPTIONAL RECREATION FACILITIES.
Including:
50' indoor swimming pool — saunas — swirlpool — squash court — tennis court — universal gym.
1 Bed. from — $215
2 Bed. from — $275
Adults only — no pets
For information or appointments please call Resident Managers:
Mr. and Mrs. Mundy
385-6075
Mr. and Mrs. Blaine
385-6269
Mrs. Pepperall Sr.
384-6103
Office Mon.-Fri.
388-4555
MacArthur Park Estates

C.P.M. RENTALS
(Complete Property Mgt.)

QUALITERRA CT.
804 Esquimalt Rd.
Spacious 2 and 3 BR family suites from $285. Close to schools. Call Manager 386-6296.

803 Esquimalt Rd.
CHILDREN WELCOME
One and two BR suites from $180. Call Manager at 385-9140.

611 CONSTANCE
Esquimalt
Spacious 2 BR family suite. Call 386-0688.

THE BRISTOL
1138 View St.
Mature adults only. Special discount for pensioners. 1 and 2 BRs from $200. Call manager at 388-9516.

THE CHALET
1465 Fort St.
Bach. and 1-BR from $165. Call manager at 595-2529.
(A Div. of D. F. Hanley & Assoc.)

THE CHELSEA
865 View at Quadra
Beautiful Bachelor Suites, starting at $168 per month.
—EXCELLENT LOCATION FOR PEOPLE, RETIRING DOWNTOWN.
—WALK TO CHURCH, SHOPPING, LIBRARY, THEATRES.
—QUALITY CARPETING, APPLIANCES AND DRAPERIES
—CONCRETE AND STEEL CONSTRUCTION, WITH BEAUTIFUL BRICK EXTERIOR, AND RECESSED BALCONIES.
Start the New Year in your new apartment! We will hold your choice suite 'till Feb. or March, 1979!
—Enquire about the "SAFER PROGRAM FOR SENIORS" (Gov't Subsidy)
RENTAL OFFICE AND MODEL SUITE OPEN
MON.-FRI. 10-6
SAT., SUN. 12-5
382-2139

YPM YOUR PLACE MANAGEMENT
1720 COOK ST. 388-7324

CUBBON RENTALS
1035 NORTH PARK
1044 BALMORAL ST.
Available — for senior renters:
Bachelor $145.
One Bedroom $195.
Includes:
— billiard room, T.V. room, and games room
— one block from lower priced supermarket
— good management assured.
To View: Call manager, Mr. Watts, St. 408 at 386-0923. For pick up at your convenience call 388-7324.

1022 PANDORA
1 and 2 bedroom apartments available January 1. Close to town. Clean modern building. Large balconies. Controlled entrance. Call Mgr. at 388-9738.

CLOVERDALE
TOWNHOUSE COURT
991 CLOVERDALE
BACHELOR SUITES AVAILABLE JANUARY 1st
2-BEDROOM SUITES AVAILABLE
HEAT AND CABLE INC.
CHILDREN WELCOME
Open to View 12-7 p.m.
Contact Manager in Ste. 101
385-0814 or 385-0991
answering service
GREEN BANK DESIGNS LTD.

BROWN BROS. on LANSHARD
"People Helping People"

ELLERY APTS.
837 Ellery St.
Warm and comfortable at a very good price. Children welcome, one and two bedroom suites. $195.00 and $225.00 per month. Wall to wall carpet, heat included. Please call resident manager at 386-0045.
For further information call Brown Bros. Agencies Ltd. at 385-8771.

2 BEDROOMS, DEN, LARGE kitchen, utilities included, non smoker, no animals. 592-7971.

200 APARTMENTS TO RENT UNFURNISHED

OAK BAY AREA
Several large 1 and 2-bedroom suites in a new building are now available. Some have fireplaces, all have dishwashers, garburators, frost-free fridges and continuous clean oven. All of this combined with underground parking, hobby shop and billiard lounge. Make this an opportunity that is rare by todays standards. From $285 to $460 per month. Phone 595-4011 or 382-3616 for an appointment to view.

2 BDRM $315
Available Feb. 1st
BACH $173
350 LINDEN
Available immediately, just a few blocks from Beacon Hill Park and Cook St. shopping area. New block. For appt. to view, phone res. manager Mr. and Mrs. Patterson, 385-0742. Goodwyn Management.

WATERFRONT
Seagate, 707 Esquimalt Road, on Victoria's Inner Harbour waterfront, with a very large indoor heated swimming pool and hydrotherapy pool. Mature adults only, no pets. Available February 1st: Large 2-bedroom waterfront suite, $304. Also, large 1-bedroom, $224. Phone resident-manager 383-1731 or 388-6100.

ONE MONTH FREE RENT
In Deluxe
Greenwood Manor
1255 Verdier Avenue, Brentwood, 2-bedroom, $240. 652-1524, 388-5123.

2 BDRM. $280
AVAILABLE JAN. 15th
BACH., $175
AVAILABLE FEB. 1st
1010 McKENZIE
Mature adults only, no pets
For appointment to view, phone Mr. and Mrs. Atkinson, experienced resident managers. 479-1407, Goodwyn Management.

PRIVATE BEACH
Condominium with private entry. Secluded adult oriented complex. 30 mins. from downtown Victoria. 3 units available from 1000 sq. ft. to 1300 sq. ft. 2-bedroom, 2-bathroom, Vacutlor, dishwasher, fridge and stove, $350-$395. Roscoe Developments Corp. 642-5254.

NEW 2-BEDROOM APARTMENT with all appliances available on long term basis for couple or single person in exchange for caretaking of small waterfront property near Victoria. Ideal home in exclusive surroundings for responsible party interested in quiet life. Own deep water pier with the best fishing and boating of the area. Applications in writing only to Victoria Press, Box 778.

JAMES BAY LUXURY — 2 bdrm. corner suite, underground parking. Rent $405. Avail. now. To view call 384-9335.
WALKING DISTANCE TO TOWN — Well-kept older block hsk. rm. and bach. To view call 384-5830.
JAMES BAY — 1 bdrm. suites, w/w, near store, available now. Rents $185. To view call 384-9335.
david burr ltd.
655 Fort St. 384-9335

SWIFTSURE APTS
540 RITHET ST.
James Bay area
2 bedroom suite available immediately.
2 bedroom suite, sea view, available February 1st.
384-2276.

NEW $269
Available Feb. 1. Central location, 2 bedroom, 1½ baths, covered parking.
VILLA LISA
1116 QUEENS
Res. Mgr. 386-3646

WATERFRONT
Christie Point Apartments, Admirals Road and Craigflower. 2 bedroom apartments in park like surroundings, all with a view. Some available immediately, no pets this is a bird santuary. Rents from $225 include heat, cablevision, drapes and parking. 385-0644 or 382-0848.

CRAIGHOUSE
885 CRAIGFLOWER RD.
1-bdrm. suite avail. now, $200 and up; 2 bdrm. avail. Jan. 1st. Fridge, stove, heat, hot water, drapes, w-w carpet. Vic West bus at door.
382-3480

FREE
ONE MONTH RENT
Adults only, no pets, includes heat, hot water, free parking, sauna. Resident manager 385-4132, Office 384-9793.

MACLURE MANOR
644 Linden
Elegant, heritage home, most immaginatively renovated. Fireplaces, leaded glass, lofts, insulated, sound deadening btwn floors. Walk to town or bus.
Near Fairfield, 1 bedroom from $250. 2 bedroom $475.
477-8292

LORD STANLEY MANOR
1350 Stanley Ave. available Feb. 1, one bedroom suite, $217. Bachelor suite, $167. Including wall to wall carpets, drapes, heat and parking. Adults only. 595-4128, 595-6671

CENTRAL
Modern 2 bedroom corner suite for only $245. Available February 1st.
DOWLER MANOR
2549 Dowler
Resident Manager 384-7792

ELLERY HOUSE
2 BR suites from $222.00 at 831 Ellery Street, in Esquimalt. Close to Schools. Children welcome. Separate entrance, en-suite storage and many other features.
Phone Mr. Logie — 382-3989 or Creighton Prop. Mgmt.
388-4422

MANAGERS WHO CARE
The Jarvises, phone 386-6805 to view. 1-bedroom suites for $210, AVAILABLE IMMEDIATELY at 2790 Cedar Hill Rd. Goodwyn Management, 388-7923.

PRINCESS PEMBROKE APT
1020 PEMBROKE ST
One bedrm apt. $195. Near new building. Children welcome. Sorry no pets. Res. Mgr. 382-9454 or office 383-8334.

STUDIO APT. ORCHARD House, 647 Michigan, $230 month. Phone 477-8544 evenings.

APT FOR RENT, ESQUIMALT location, 2 bedrooms, fridge and stove. $200. 384-0887.

1 BEDROOM SUITE, 639 Admirals, $135 month, 595-6460

LARGE BACHELOR SUITE, unfurnished. 385-4505.

200 APARTMENTS TO RENT UNFURNISHED

BROWN BROS. on BLANSHARD
"People Helping People"

THE CHARLES DICKENS
243 GORGE RD. EAST
One Bedroom suites from $200.00
Two Bedroom suites from $280.00
Wall to wall carpet, heat incl.
To View Call 388-6448

THE PRINCE CHARLES
215-217-219-221
GORGE RD. EAST
Bachelor suites from $160.00
One Bedroom suites from $200.00
Two Bedroom suites from $295.00
To View Please Call 382-8857

REDWOOD PARK
155-157
GORGE RD. EAST
One Bedroom suites from $200.00
Two Bedroom suites from $285.00
Pool, sauna, W/W Carpet, Heat Incl.
To View Please Call 384-2858

GORDREAU APTS.
129-131-135
GORGE RD. EAST
One Bedroom suites from $195.00
Two Bedroom suites from $285.00
W/W Carpet, Heat Inc., Swirl Pool, Sauna, Pool. To View Please Call 388-5740 or 384-9537.
For further information please contact
Brown Bros. Agencies Ltd.
385-8771

SEASPRAY PROPERTIES LTD./REALTOR
1911 Quadra St. 386-3124
"THE APARTMENT SPECIALISTS"
Fridge, stove, w/w carpets, drapes, laundry facilities, hot water, controlled entrance included in rent for the following:
BACHELORS
$185—3255 Quadra St. 383-9931
$165—946 Balmoral Ave. 383-2045
1-BEDROOM
$205—55 Bay St. 383-0619
$212—902 Caledonia 386-3124
$200—980 Wordsley 382-5622
$190—540 Comerford 386-3124
$185—2639 Fifth 383-6364
2 BEDROOMS
$255—2622 Prior 386-3627
$225—790 Dominion 388-9781

LAUREL POINT
HARBOUR FRONT LUXURY
Spacious 2-B.R.. Frost-Free fridges, self-cleaning oven, dishwasher, in-suite washer and dryer, 2 full bathrooms. Facilities — clubroom, workshop, swimming pool, sauna and under-cover parking, $550 or $575 per month.
K. B. GILES 386-3124

CENTRAL VIEW MANOR
1147 VIEW
Very comfortable sites with wall-to-wall carpeting, drapes and deluxe appliances. Building also features controlled entrance and an elevator. Bach. from $170.00. 1-B.R. from $200.
To view call 382-0822, 388-5403

"COLWOOD AREA"
BAYWOOD ARMS, BELMONT MANOR
350-380 Belmont Rd.
PETS AND CHILDREN WELCOME
Fridge, stove, wall-to-wall carpets and drapes are incl. in rent. Bldg. features controlled entrance, laundry facilities and large balconies. Situated close to park, schools and shopping centre
1 MONTH FREE
1-B.R. from $180 — 2-B.R. from 230. To view call 474-1694.

Treelane Estates
AT THE WATER'S EDGE
Enjoy meeting your new neighbours in the congenial atmosphere of our Malahat Lounge, where the views of the city, sea, and mountains are spectacular. Join one of our bridge clubs, or the billiard group, build some shelves, in the hobby room, or just relax in our whirlpool after a sauna. This lovely lifestyle is already established here at Treelane, a very special apartment complex.
CURRENT VACANCIES
Exclusive west view 1-bedrm. on the water. Top floor, $315. Spacious 2-bedrm. and den. View the Malahat, Olympics, the sea and waterway. From $410. Available immediately.
Compact 1-bedrm. from $280. Geared for the young proessional.
103-105 GORGE RD. EAST
Open daily for viewing
Mon.-Fri. 10-6 P.M.
Sat.-Sun. 12-5 P.M.
388-5332, 388-5315
Adults only — No pets.
CONCORD

PRINCESS-COOK AREA, large, bright, 2 bedroom suite, $220, 384-8927.

FEBUARY 1ST, CLEAN, sunny bright 1 bedroom well kept smaller block, $190, 385-5511.

ONE BEDROOM SUITE FOR rent. 867 Esquimalt Road. 382-3469.

LANGFORD/COLWOOD AREA, February 1st, large 2 bedroom, utilities included, $221, 478-4109.

ONE AND TWO BEDROOMS, small pet welcome, Lampson Street. 383-5641.

200 APARTMENTS TO RENT UNFURNISHED

TWO BDRM. SOOKE TOWNhouses, secluded large grounds but within walking distance of town. Children welcome. Rent to include light, heat, water. $300 per month. Immediate occupancy. Phone caretaker 642-4287 or British American Realty 385-1431.

LUXURY
2 bedroom, 2 bathroom suite, overlooking pool and garden area at Laurel Point. Reasonable rent includes all conveniences and luxury appointments. For complete details and appointment to view call 477-0073 after 5 pm.

2 BDR SPACIOUS UNITS
Situated Colwood area. Children welcome, (play area). Available now $250. Phone Caretaker 474-2714. British American Realty Ltd. 385-1431.

1 BDRM. $235
AVAILABLE IMMEDIATELY
1037 Wychbury
Nearly new block on quiet street, pleasant surroundings. For app't to view, phone 388-9563. Goodwyn Management.

SANSAR
1140 HILLSIDE AVE.
2 bedroom suites, nice clean building, convenient for bus to downtown or shopping centre. Quiet, view, no pets. $260 Manager 385-0456

ROCKLAND HTS
1791 ROCKLAND AVE
Quiet adult oriented building. Convenient for Jubilee Hospital. 1 bedroom, $190. References requested. 595-0818.

QUADRA—HILLSIDE
Spacious 1 bedroom apartments, $180. Steps to shopping and buses, clean, adult only building. Call resident manager, 384-4530, or Realspan Properties Ltd. 388-6454.

1200 SQUARE FOOT 2 BEDroom basement suite. In Dunsmuir school area. Large kitchen, dining room, living room with fireplace and wall to wall. Laundry facilities, garbage pickup, stove and utilities included. Adults only, no pets, 478-7198.

VISTA VILLA
734 Lampson
February 1st, one bedroom, $197 and $203, includes heat, hot water, cable, wall to wall, drapes, balcony, parking. Child welcome, no pets. Near bus. 384-0445 or 382-3616.

2 BDRM $243
AVAILABLE IMMEDIATELY
855 Ellery, family-type block in Esquimalt with excellent managers, 382-2942. Goodwyn Management.

HILLSIDE AREA
Between Cook-Quadra
Available now or Feb. 1st, lovely large quiet 1 bedroom suite, only $195 per month. Call 384-1738. Adults only, no pets.

CAIRN VILLA
Modern 1 and 2 bedroom, parklike setting off Old Esquimalt Rd. Heat, cablevision and parking. Mature adults only. Sorry, no pets. 383-3410.

KINGSWOOD
2552 Vancouver St.
1 bdrm suite available January 1st. $179. No children or pets. Res. Manager 385-1789.

FOUR SEASONS, LARGE 2-bedroom and den, carpets, drapes, colored appliances, dishwasher, sauna, free parking and cablevision, quiet cul-de-sac, adults only, no pets. 954 Dingley Dell. Manager, 383-2219.

AVAILABLE JANUARY 15TH, 3 bedroom apartment, 1 and 2 bedroom available Febuary 1st, heat cable, wall to wall, fridge, stove, and drapes included from $185 per month, phone 386-1014 for viewing.

AVAILABLE IMMEDIATELY — Bachelor suites in well kept building close to Jubilee Hospital. Adult building — Sorry no pets. $175.00 and $180.00. Phone MONTREAL TRUST COMPANY 386-2111 or 595-3558.

2-BEDRM. CONDOMINIUM for rent, available immediately, $290 per month. Heat and in-suite washer and dryer included. Phone GEORGE HESS at 477-7284 anytime.
D. F. HANLEY & ASSOC. LTD.

VICTORIAN APT.
2111 SPRING RD.
2 BR. suite $215. Parents with child welcome. Res. Mgr. 382-6539.

GOODACRE TOWERS
Prestige accommodations overlooking Beacon Hill Park. Now available two bachelor suites, 1 studio. 385-8111 or 384-9020.

NORTH HILL
1-bedroom available February 1st, $188, no children or pets. Res. Manager, 385-9398.

GLENCARIN
1-bedroom suite available February 1st, $189. No children or pets. Res. Manager, 383-9550.

DELUXE TOWNHOUSE, $450 and up, brand new 2 and 3 bedrooms, in country setting, heatilator fireplace, fridge, range, dishwasher, double carport etc. Contact 388-6113 or 382-4752.

VIC WEST BACHELOR AND one bedroom apartments in quiet block, heat, water, cable, parking included. Close to bus stop and downtown. Mature adults please. Phone after 4, 386-7245.

1 LARGE BEDROOM SUITE, clean, nearly new, small apartment block, quiet middle aged or older lady preferred. Close in, resident managers, 383-3157 between 5-9pm.

ESQUIMALT LUXURIOUS 2 bedroom suite with wall to wall, fireplace, all wallpaper, large indoor planter, heating, hydro and cable included. $490. 386-1643 evenings.

OAK BAY MODERN BLOCK, 1 bedroom suite, $197, 2 bedroom suite, $269. Rugs, drapes, hydro included. No pets. No children. Available February 1st. 2233 Bowker Ave. 592-1167.

ATTRACTIVE TWO BEDROOM apartment in older house, within walking distance to City Centre. No children. Utilities included, $245. Available February 1st. 595-4204 or 598-5023.

SPACIOUS 2 BEDROOM, MAIN floor suite, with basement and garage, centrally located, 2 fireplaces, oak floors, available February 1st, $350. 477-0171 or 595-1671 after 6 pm

FAIRFIELD
Large modern 1 bedroom character suite. Married couple or two Ladies preferred. Adults only. No pets. Non smokers. Available Feb. 1st. $225. 388-5857.

$375. OAK BAY WATERFRONT, Willows Beach, large one br with rock fp, parking and utilities incl. Could be furnished for $395. No pets. References required. 384-1415 or 595-5446.

AVAILABLE IMMEDIATELY, clean, one bedroom apartment, near Jubilee Hospital, on main route to University, $160 per month. Open for viewing. 592-2505 or 592-4734.

BACHELOR AND 1 BEDROOM in Fernwood and James Bay districts. 384-8744.

1-BEDROOM SUITE, HEAT INcluded $170. 1246 Montrose. 383-4970.

HILLSIDE AREA, 1 BEDROOM apartment for rent. $165. 595-4231.

THE SENTINEL IN ESQUImalt, 1 bedroom suite available. 382-6561.

2 BEDROOM, $135 MONTH, available January 9th. 386-7607

200 APARTMENTS TO RENT UNFURNISHED

SELF CONTAINED ONE BEDroom basement suite, wall to wall carpets, seperate entrance, Maplewood area, utilities included in rent of $285, fridge, stove, dishwasher. Phone 652-5815.

NEW 1 BEDROOM SUITE, $220, walking distance Brentwood Community Hall, wall to wall, fireplace, stove and fridge, cable, utilities included. Adults and mo pets, 652-5589

LANGFORD, 1002 GOLDstream, available immediately, one and two bedrooms, furnished or unfurnished, fridge, stove, electric heat. Adults. No pets. Evenings 478-7970, 477-3808.

ROCKLAND ARMS
1030 Linden Ave.
Bachelor suite with view, spacious closets, quiet building.

1144 ROCKLAND
One bdrm, fourth floor for February 1st, $226. Phone 382-8817 or 598-6566.

OAK BAY-ONE BLOCK FROM Marina, 2 bedrooms, 2 bathrooms in concrete building. $520. Lease available. Phone 385-5702 during business hours.

FAIRFIELD, ONE BEDROOM suite, fridge, range, heat, cable TV, laundry facilities, suitable for middleaged or older lady. 479-5665

ADULTS ONLY, RENT A BACHelor suite now in Tara Place, a central location with a beautiful view. 1039 View St or phone 383-1833.

2 BEDROOMS, FULL BATHroom, full kitchen, wall to wall carpets. New building, excellent location. Lake Hill. Close to schools. 479-3289.

ONE MONTH FREE RENT, 1 and 2 bedroom apts., $185, $225, heat included, carpeted. Available now. 383-1059, 943 Esquimalt Road.

3 BEDROOM CONDOMINIUM for rent, $330 per month or rent to own. In Esquimalt area. Children welcome, phone after 6 pm 382-1104.

BRIGHT CORNER TWO BEDroom, includes drapes, fridge, stove, heat and cablevision. Available February 1st. 478-0225 or 384-6383.

ON SELKIRK AVENUE
Modern 1-bedroom in clean owner-occupied building, suit quiet, mature person. $200 per month, heat included. 385-4520.

COOK ST. CLOSE TO BAY, bright one bedroom suite in small block, $170 per month, includes heat and parking. Call Royal Trust, 388-4311.

OAK BAY VILLAGE, SPACIOUS two bedroom luxury suite, building of superior construction, for lease at $425 per month. Royal Trust, 388-4311.

ONE BEDROOM SUITE IN PRIvate residence-North Glanford Ave. near Post Office. Utilities included, $190 per month, 479-6902 after 4 pm.

FAIRFIELD, ATTRACTIVE two bedroom apartment. Near Park. Hardwood, cable, utilities included, $200. 235 Cook. 387-5408 days, 386-6439 evenings.

1220 GOLDSTREAM AVE. Langford, 2 bedroom, fridge and stove included. No pets. $220 a month. 478-1721 between 9-5 weekdays.

BRIGHT ONE BEDROOM, close to downtown, modern building, $194 includes heat, cable, parking, balcony and drapes. 382-4173, 652-2815 Adults

FAIRFIELD DISTRICT IN PRIvate home, tastefully decorated, 1 bedroom, heat included, available Jan. 31, $225, no pets or children, 598-4618 after 5pm.

UVIC K-MART, MODERN bachelor suite, partially furnished, utilities included, private entrance, $165 per month. February 1st. 477-6231.

WALK TO WORK
2 bedroom, $255, 1 bedroom, $195. 385-0077 or 658-8829.

CITY CENTRE
Reduced rent for responsible couple, to caretake small apartment, 388-9942, 598-4060.

JAMES BAY, TWO BACHELOR suites at $171 each, 1-bedroom at $197. Heat, water, cable paid for. 385-9443.

BRIGHT AND SPACIOUS 2 BEDroom suite in Esquimalt. $242, including heat, cablevision and parking, 385-6547.

CITY CENTER
Reduced rent for typing, bookkeeping assistance. 388-9942, 598-4060.

ADMIRALS ROAD NADEN, one bedroom suite, cable, no pets. Available Now. $149 monthly. Phone 383-2866.

1 BEDROOM, $115 PER MONTH, share bathroom, includes utilities, available immediately, 384-2772, 384-7924

NEAR DOWNTOWN, 1 BEDroom basement suite, heat, electricity and cablevision included, $170, 595-1019, 382-5043.

SIDNEY
Pleasant 2 bedroom apartment, $250, adults only, manager 656-4838.

SELF CONTAINED SUITE, 3 rooms and bath, $165 per month includes heat and water, 592-0237.

DOWNTOWN CLEAN ONE BEDroom apartment; $150. 1322 Broad. Not suitable for children or pets. 386-3928.

FAIRFIELD, EXTRA LARGE one bedroom character building. #4-1009 Southgate. Rent $250. 595-6808.

1 BEDROOM CONDO BESIDE Beacon Hill Park, heated, whirl pool, wall-to-wall, $250 per month. 386-1550, 386-9479.

BACHELOR SUITE IN OLD Tudor style house. Quiet location, near downtown. $145. Call 382-7654.

TWO-BEDROOM UPPER DUplex, yard, heat, hot water and appliances included. Hillside and Quadra area. $240. Available immediately. 383-6610.

SEMI WATERFRONT, 2 BEDroom suite, adult oriented. Pay all own utilities. Sorry no pets, phone 386-0604.

ONE BEDROOM TRI-PLEX apartment, 7 minute walk from Dockyard. Available 1st of February. $155. 384-3760.

BRIGHT NEW ONE BEDROOM basement apartment, utilities included, near Sears, Camosun College, $200. 592-9670.

$187. LARGE DELUXE 1 BEDroom suite with balcony, heat and cable included. Available Feb. 1st. 383-4880.

FAIRFIELD, 335 MOSS. CHARacter, bright, one bedroom suite, heated, $203, adults. February 1st. 386-8528.

ROCKLAND AVE. LUXURY one bedroom Coach house, now available. This is definately one of a kind. $495. Call 598-4331.

TOP FLOOR ONE BEDROOMS, $210-$215, 1471 Fort. Two bedroom, $270, utilities included. 598-7724.

COLUMBIA APT, 850 ADmirals Rd. 2 bedroom suites, available February 1st, $200. Child welcome. 382-5811, 388-7651.

ENJOY PARK DALLAS RD
Bachelor suites from $175 are available at 532 Dallas Rd. A fine location. 385-9683 or call in.

LARGE CHARACTER SUITE, one bedroom with den, Oak Bay Border, $208 per month. 595-6904.

LARGE 1 BEDROOM SUITE close to town $250 includes all utilities. 384-9206.

1-BEDROOM SUITE, $177, INcludes heat, cable. February 1st. 384-7924.

SMALL BACHELOR COTTAGE, Jubilee area, $165. 595-4948 after 5:30.

$210. TWO BEDROOM SUITE, Cablevision, carpet. 1239 Park Terrace, Esquimalt. 385-2925.

201 APARTMENTS TO RENT FURNISHED

BEACON HILL PARK
Near park, sea and bus. 675 Niagara Street, well-furnished, carpeted, linens, dishes, cable and heat included, maid service available. 1-bedroom, $305; bachelor, $255; quiet building, no pets or children. 383-3824.

AVON COURT
490 Vancouver
Old Country atmosphere in heart of City. February 1st, one bedroom, $250. Rent includes new furniture, wall to wall, drapes, heat, hot water, cable, private entrance to landscaped Courtyard. Near park, bus, hospital. Walking distance downtown. Mature adults, no pets. 382-3616.

CRAIGFLOWER MOTEL
On Gorge waterway, offers deluxe bachelor and 1-bedroom suites at special winter rates. All the comforts of home. Completely furnished with maid service and laundromat on premises. Call 388-7861, Concord.

RIGHT DOWNTOWN
All brand new. Singles, doubles, family unit with kitchens, 1 bedroom suites with kitchenettes. All have color TV and free phones. Your room is quiet. Full facilities. All under one roof. Weekly or monthly rates. Reasonable. Royal Olympic Hotel, 642 Johnson-388-5513

DELUXE ACCOMMODATION
Furnished bachelor and 1-bedroom suites. Maid service, answering service. Indoor heated pool, cocktail lounge, saunas, coffee shop, dining room, laundry, colored cable TV. "No pets." Coachman Inn, 229 Gorge Rd. E. Phone 388-6611.

DELUXE ACCOMMODATION
Furnished bachelor and 1-bedroom suites. Colored TV, dining room, laundry, indoor pool, hydro pool, saunas, lounge, maid service answering service. No Pets. Canterbury Inn, 310 Gorge Road. Phone 382-2151.

HARTNELL HOUSE
1204 YATES STREET
Daily, Weekly or Monthly
Newer apartment offers spacious suites near downtown. Linen, dishes, t.v. supplied.
383-0742 or 386-2812

SHAMROCK MOTEL
Winter rates — monthly, weekly. Across from Beacon Hill Park. Fully furnished 1-b.r. suites, color TVs. Kitchens, maid service, 1 blk. from Empress, 385-8768.

1 BEDROOM ESQUIMALT, quiet, clean, well controlled building, heat, water, cable, parking included. Near shopping, bus, rec centre. Adults only, no pets, $260, 384-8220.

SPACIOUS ONE BEDROOM apartment, walking distance and all buses. Many extras. $190 monthly. 382-1302 anytime. Also furnished bachelor with kitchenette at only $95 monthly.

MICHAELANGELO APTS.
1158 YATES
Rents to $215. Close to town. Linen, dishes and cablevision supplied. 383-0742 or 386-2812.

CLOSE TO PARK AND SHOPS, everything supplied, colour Tv, kitchens, bath and shower, Thunderbird Motel, 655 Douglas. Reasonable rates. 384-0632, 386-2812.

ROYAL VICTORIAN MOTEL
Bachelor, 1 and 2 bedrooms from $180 per month, $55 per week and up. Please call 385-5771.

DOWNTOWN FURNISHED STUDIO SUITE AVAILABLE IMMEDIATELY. KENT APTS 1322 BLANSHARD. MATURE OLDER ADULTS. $180. 592-7536.

ROOMY, DELUXE SUITES; full kitchen, all utensils and linen, low weekly and monthly rates. Daffodil Inn, 680 Garbally Rd. 386-8351.

AVAILABLE FEBRUARY 1ST, three rooms, fireplace, separate entrance, all utilities supplied. View Royal, $160. 479-3465, 386-9642.

JUBILEE HOSPITAL AREA, ON bus route. Cross from shopping. Fully furnished, including linen and kitchen ware. Bachelor $220. Adults, no pets. 592-9516.

BACHELOR IN APARTMENT building in Fairfield suitable for mature working lady only. Vacant. $135. 388-6920 after 5 pm or Saturday.

IN BEAUTIFUL CADBORO Bay, spacious 1 bedroom suite, sea view, close to stores and bus, $280. 477-9606.

VIEW ROYAL BACHELOR COTtage, $175, also students suite, $99, both include utilities, 479-8112.

ONE BEDROOM SUITE, 2310 Wark Street, utilities included plus cablevision. Up stairs. Available now. Men only. 382-2556, 383-8415, 385-6237.

SOOKE
2 bedroom apt., furnished, $175. 385-7259, 592-2811.

UNIVERSITY, CLOSE TO SEA, bachelor suite, quiet female, non smoker, $135, 477-3156.

BACHELOR SUITE, $145 A month, James Bay. 477-6308, 383-8163.

FURNISHED LARGE BACHElor suite. Housekeeping room. 385-4505.

SOOKE. ONE BEDROOM suite, furnished or unfurnished. 642-4232 or 642-3326.

202 FURNITURE TO RENT

MAIS
FURNITURE and APPLIANCES
RENT
COLOR or BLACK—WHITE TVs
FURNITURE—APPLIANCES
MICROWAVE OVEN
at PENNIES per DAY
1821 COOK
385-2435

STANDARD FURNITURE
Three Rooms from
$40 per month
Immediate Delivery
382-5111 737 Yates St.

CAMOSUN
FURNITURE RENTAL
Month to Month
Piece or group
Immediate Delivery
833 Yates 383-3655

FOR RENT
Brand name MICROWAVE OVENS by the month. Homark Sales Ltd. 595-7111.

203 APARTMENTS WANTED

TWO QUIET NON-SMOKING professional women want 1 or 2 bedroom sunny apartment/house, fireplace, lease. References. 386-0954.

WANTED 2 BEDROOM APARTment or duplex, must be suitable for one child, Fairfield or Gordon Head area, $250 - $300 call 479-9888 after 6pm. All day Sat. or Sun.

2-BEDROOM APARTMENT OR duplex, Fairfield or James Bay, with basement or garage storage space. Ken, 388-5227.

YOUNG LADY WITH DOG REquires bachelor or one bedroom suite with reasonable rent for February 1st, '79. 595-8850.

WANTED APARTMENT WITH no children, wife very sick, prefer Cook-Pandora area. 388-6756.

RESPONSIBLE WORKING couple require character apt. or small home. 598-4640.

204 SHARED ACCOMMODATIONS

WANTED: RELIABLE REtired woman or couple (with means) to share country home, mid-island, with self-sufficient semi-handicapped woman. Candidate(s) should enjoy rural life and gardening, in a village setting. Prefer non-drinkers or smokers. Please write Victoria Press, Box 780.

TWO SMALL BEDROOMS, available to males, fully sharing, Oak Bay waterfront home, with owner. Own privacy. All facilities, sitting room, den, kitchen, colour TV, washing machine, etc. Occasional use of country cottage. References required. $115-$130. Phone mornings 598-1819.

WANTED: MATURE AND quiet young female adult to share with two others a fully-furnished 3-bedroom suite, located in house close in. $110 per month includes all except share of phone. 383-5715.

SHARE 3 BEDROOM HOME, fireplace, washer, dryer, big fenced yard. Elderly person preferred, $150 a month, ½ a block to Glengary Hospital. 595-6518 after 6pm.

AVAILABLE, FEMALES ONLY, 3 bedroom house, lots of room, complete priveleges, close to downtown. Apply 1137 Pandora Ave. Between 2 and 7 pm.

SINGLE MOTHER WITH 3 BEDroom house would like to have a woman live-in and share expenses. Langford area. After 6 478-7490.

WANTED TO WOMAN TO share large country home with two others, quiet atmosphere, garden and fruit trees. Rent $160 and share of utilities. 652-2683.

MATURE, RELIABLE FEmale to share two bedroom apartment near Chrystal Pool, non smoker. Phone 383-9041 for interview.

RESPONSIBLE FEMALE TO share 2 bedroom character apartment on Rockland, $150 month, 383-3670.

MATURE NON-SMOKING PERson to share 3 bedroom townhouse, $135. 479-6894, 479-0588 after 5:30 pm.

YOUNG MATURE FEMALE looking for same to share furnished apt., $150 per month. 386-3063.

K-MART AREA, FEMALE roommate wanted to share house, 721-3894.

ROOM IN LARGE CO-OPERAtive house, woman with child preferred. 385-5340.

DUPLEX TO SHARE, JAMES Bay, furnished, 2 bedrooms, 382-0562.

WANTED MATURE PERSON to share Co-op house, Burnside Tillicum. 386-1991.

WANTED: FEMALE TO SHARE 3-bedroom home, Gordon Head, $150, all inclusive, 721-5237.

COUPLE WANTED TO SHARE large quarter area home. 382-6206.

LARGE FURNISHED HEATED 1½ rooms, secluded, immediately, 479-0134

WOMAN FOR JAMES BAY home, $80 plus utilities. 388-9427.

206 DUPLEXES TO RENT

SEASPRAY PROPERTIES LTD./REALTOR
1911 Quadra St. 386-3124
DUPLEXES
LANGFORD
3 BRMS. W/W carpets, and appliances included.
$300 — 2834 Sooke Rd.
$300 — 960 Glenwillow
$300 — 734 Heaslip
TOWNHOUSE
2 and 3 bedroom units available. 2860 Sooke Lake Rd. from $295.00 to $310.00 per mo.
To view call 478-2878

ON QUIET ATTRACTIVE street 3 bedrooms, plus den, 8 years old, SxS, near Naden, stove, fridge, dryer, washer, drapes, fireplace, 1½ baths, walkin closets, wall to wall, ample parking, no dogs, Febuary 1st, $365, 658-1096.

SEAVIEW—COLWOOD
2 bdr. c.w. major appliances, w.w. carpets, large sundeck, laundry and extra storage room. Rent guaranteed $325 month. No pets. 592-1331, 478-8361.

SPACIOUS 1 BEDROOM UPPER duplex for rent Feb. 1, newly decorated, wall-to-wall throughout, stove, fridge, drapes and all utilities included, Gorge area, $275 per month, references, no pets or children please. 384-4711.

TWO BEDROOM LOWER DUplex overlooking Gorge waters, $250 includes heat, water and appliances, wall-to-wall, open fireplace, storage space, on bus line, no children, pets, nor smoking, prefer Christian couple. 384-7267.

JAMES BAY
2 bedroom townhouse, close to water, fireplace, carpets, bath and half, $350 per month, 383-3808 or 388-9415

ESQUIMALT LUXURIOUS 2 bedroom duplex with wall to wall, fireplace, all wallpaper, large indoor planter, heating, hydro and cable included. $490. 386-1643 evenings.

$280.00. LANGFORD. MODERN 3-bedroom lower unit of 5 plex. Stove, fridge, WW carpet. Avail. Jan. 1.
PEMBERTON, HOLMES LTD.
1000 Government St. 384-8124

SPACIOUS 2 BEDROOM, MAIN floor suite, with basement and garage, centrally located, 2 fireplaces, oak floors, available February 1st, $350. 477-0171 or 595-1671 after 6 pm

ONE BEDROOM SUITE, upper duplex, seperate entrance, includes heat and water. View Royal. $190 a month. Phone 479-8951 after 5.

LANGFORD DUPLEX THREE bedroom, stove and fridge, all curtains, wall-to-wall carpet, close to schools, available January 1st. $310, 383-6474.

2 BEDROOM SIDE BY SIDE, wall to wall carpet, fridge, and stove, beautiful quiet area in Colwood, available Febuary 1st, $285, 478-7219 pm.

AVAILABLE FEBRUARY 1ST, side x side duplex, 2 bedrooms, basement, fenced back yard, no dogs. Cedar Hill area. $310. 595-7094.

METCHOSIN AREA. LUXURY 3 bedroom, 2 bath, 2 fireplaces, full basement, carport, sundeck, fridge, stove, February 1st, 477-5728.

JUBILEE AREA, 2 BEDROOM basement suite, heat, fridge, stove and utilities included. $245. 384-6017 after 1.

SIDE-BY-SIDE BRICK, 3 POSsibly 4-bedroom, fireplace, large fenced yard, Vic West. Children welcome. $320. 595-6319.

JUBILEE
Nice two bedroom, wall to wall, fireplace, stove, fridge, garage, $350. 1574 Bay Street. 592-1606.

THREE BEDROOMS, KITchen, livingroom, bathroom, fridge and stove included. $260 month. 386-0846.

SOOKE
3 bedroom duplex, $300, furnished. 385-7259, 592-2811.

SIDNEY 3 BEDROOMS, 2 BATHrooms, $275 per month, vacant now, 598-3105.

JANUARY 15TH SMALL ONE bedroom, all utilities included, pets welcome, $185. 385-7866.

ONE BEDROOM, $170, FEBRUary 1st, no children or pets. 382-2671

2-BEDROOM SIDE-BY-SIDE duplex, Hillside, $295 per month. 598-3911.

206 DUPLEXES TO RENT

TWO BDR. DUPLEX — Fireplce, located Glen Lake area. $285 P.M. Phone 474-2714 or British American Realty Ltd. 385-1431.

FEBRUARY 1ST, LOVELY 2-bedroom. View of park and Gorge water from sundeck. Fridge and stove, fireplace. Vic West district. Quiet adult. $300. 386-0678.

3-BEDROOM, WALL-TO-WALL, fridge and stove, fireplace, close to school, Woolco area. $315. 478-0597.

SIDNEY 3 BEDROOM, FRIDGE, stove, available January 1st, $272.85 monthly. Phone 6-8, 592-3212.

COLWOOD SIDE BY SIDE, TWO bedrooms, newly decorated, private fenced yard, appliances, $290. 386-9615.

2 BEDROOM LANGFORD, large living room, wall to wall carpet, only 2 years old, $290, no pets, 478-4454.

2 BEDROOM SIDE BY SIDE, 1750 Carrick, quiet, near hospital, available now, $300, phone 598-5437.

LARGE TWO BEDROOM DUplex, stove, fridge, drapes, drive in garage, fenced yard, $295. 477-8522.

2 BEDROOM SUITE, $300 PER month, utilities included, 386-6351 days, 383-5205 evenings.

AVAILABLE NOW ESQUIMALT two bedroom $285, fridge, stove, drapes, carpet. 598-1892.

2 BEDROOM DUPLEX FOR rent, fridge and stove, available Jan 15th. 595-3129, 477-4765.

PRIVATE COTTAGE. SUIT SINgle, $175. 598-8134.

1 BEDROOM, CARPORT, HEAT, light, laundry supplied, 383-0904.

207 DUPLEXES WANTED TO RENT

PROFESSIONAL MAN LOOKing for 2-bedroom duplex with fireplace, call 592-0140 or 595-1453.

210 HOUSES TO RENT UNFURNISHED

Century 21
WESTERN HOMES
1037 Cloverdale 386-3494

Lovely 3-Bdrm. Condo. in Fairfield. All appliances. $400.

Condo. with fantastic view. 1200 sq. ft. of gracious living. W/W carpeting. Enste. off master B.R. $400.00.

Lovely surroundings. Cozy 3-B.R. mobile home in Sooke, drape and appliances incl. $350.

Piers Island. Live right on the water — beautiful setting — all appliances. $300 P/M.

Quiet country living in Saanich — W/W, separate D/P F/P, large front room, 2 bathrooms. Close to schools. $400.

2 — could be 3 — B/R cathedral ent. W/W, quiet district — Sidney. $375.

Call 388-6314 for more information.

BROWN BROS. on BLANSHARD
"People Helping People"

$425.00—2-48 Montreal St. 3-bedroom townhouse, stove, dishwasher, drapes included, wall to wall carpet throughout. Lease with option to purchase.

$280.00—1609 Morrison St. 2-bedroom lower triplex. HW floors, heat included, stove, fridge.

$175.00—821A Esquimalt Rd. 2-bedroom SxS duplex, fridge included.

For further information call BROWN BROS. AGENCIES LTD.
385-8771 (anytime)

$375.00. JAMES BAY. Modern, clean 2-bedroom bungalow in convenient area. Incl. some carpet, full basement, yard. Avail. now.
$500.00. GORDON HEAD. Immaculate 4 BR, 1½ bath home on cul-de-sac. Incl. FP, family room, sundeck, appliances. Avail. Jan. 1.
$425.00. CENTRAL SAANICH. CLose-in. Lovely 3 BR, 1½ bath home with FP, family room, sundeck, carport. Avail. Jan. 1.
$335.00. METCHOSIN. Across from Sangster school. 3 BR on ⅓ acre lot. Avail. now.
$550.00. CENTRAL SAANICH Acreage. Large private executive home with extensive water views of Todd Inlet. Incl. 4 BR, 2 bath, family room, appliances, 3-horse barn. Avail. now.
$800.00. CENTRAL SAANICH. Secluded waterfront estate incl. 5 BR, 3-bath home, tennis court, boathouse, gardener. Avail. Jan. 1. To view call 652-5733.
PEMBERTON, HOLMES LTD.
1000 Government St. 384-8124

DELUXE 3-bdrm TOWNHOUSE
MORNINGSIDE WEST
GORDON HEAD AREA
1½ Bathrooms $360
2½ Bathrooms $375
Exceptional sound proofing. Low cost oil heating. W-W carpets, full basement, elec. fireplace, free water and cablevision, washer, dryer, fridge and stove in each unit. Available FEB 1.
Phone Mr. or Mrs. Turner for viewing 477-3481
Viewings 9 a.m.-6 p.m.
Byron Price and Assoc. Ltd.
385-2458

FREE RENT TIL FEB. 1ST. Move in today! 4 bedrooms, (One converts to laundry work area) James Bay townhouse, compact 3 levels, fully carpeted with drapes, appliances and good storage. Family oriented complex, just minutes from bus, beach, Ogden Point, recreation, schools, day care, shopping and downtown Victoria. Fenced and flowered and back/front lawns with safety gates. Hurry! Phone 385-8771 Victoria, or 687-4099 Vancouver. $375.

3 BEDROOM MINI-FARM, available February 1st for yearly lease. Glen Lake area, $350. Fridge, stove. 474-2451.

ROCKLAND COMPLETELY renovated large three bedroom, dining room, study, fireplaces. 598-2525, 652-3439.

THREE BEDROOM TOWNhouse, fridge, stove, January 15th, Sidney. 656-3212.

AVAILABLE IMMEDIATELY small 3 bedroom house in Langford area. 474-1415 after 6 pm.

SMALLER OLDER COMFORTable home, 2 bed with garage, oil stove and fridge, $275 656-5747.

NEAR OAK BAY REC. CENTRE and shopping. 3 bedrooms, $375. References please 598-4020.

TWO BEDROOM SMALL house near Jubilee Hospital. 384-4876 or 383-0934.

FAIRFIELD, 2 BEDROOM house with fireplace, on quiet street, $375, 595-1858.

ESQUIMALT, THREE BEDroom, basement, adult family. 894 Dunsmuir, $350. 477-0812.

FOUR BEDROOMS, 3 BATHrooms, rec room, fridge, stove. 479-8644.

COTTAGE, KITCHEN, BATHroom, bedroom, fridge, and stove included. $130 month. 386-0846.

2-BEDROOM HOUSE FOR rent, available February 1st. $260. Gorge area. 479-6736.

3 BEDROOM, RECENTLY REdecorated, fridge, stove, 1431 Pembroke street. 384-9652

3 BEDROOMS, APPLY 388-9643

210 HOUSES TO RENT UNFURNISHED

Shawnigan Lake's Finest Executive Home
On one secluded acre, exceptional contemporary features 3 br, 3 baths, sunken living room, sauna, conservatory, craftsroom. A rare opportunity to try country living before you buy. References required.
$550 per month 595-7588

NOW RENTING
New 3 bedroom home in Sidney $375 month. Some still available for sale from $1250 down and $300 month. Call 388-6275 pager 2800 or 879, or 656-3241. Available immediately.

GORGE/TILLICUM
Immediate occupancy, cozy 2-bedroom house on quiet street just off Tillicum, across from large new shopping centre with full facilities. On bus route and very close to park. Washer, dryer, stove and self-defrost fridge, huge secluded backyard. 595-5376.

AVAILABLE IMMEDIATELY
3 BR home, full basement, Gordon Head, Lambrick Park. Stove, fridge and drapes. $450 per month. Phone between 5 p.m. and 7 p.m. References required. 477-6233.

TOWNHOUSES STYLISH—NEW
James Bay, 118 Michigan St. 2 and 3 bedroom, appliances, fireplaces, vaulted ceilings, skylights. From $425. Herb Smith 388-6275 (pager 880), or 385-2234.

CENTRAL SAANICH
One year old, 3 BR. home, excellent condition, $400. P.M. Available immediately, 8005 Galbraith Cresc. Close to Schools, recreation and shopping. Option to purchase available. 652-1177 or 652-2578.

GORGE TILLICUM AREA, available February 1st, 2 bedroom house, sundeck, living room with fireplace, large kitchen, basement with drive-in garage plus separate garage, fully fenced, fridge and range, $375 a month. 388-5812.

SALTSPRING ISLAND, 2 BEDroom cottage, large living room with fireplace, kitchen with stove and fridge, dining area, utility room, garage, large sunporch overlooking Burgoyne Valley, rent $325. 112-653-4237.

TWO BEDROOM COTTAGE, Woolco area, $300. Two bedroom, basement home, Marigold area. Main floor of house two bedrooms plus fireplace, Maplewood area, $300. Available 1st January. 477-6715.

UPLANDS — GRACIOUS TWO storey, 7 room partially furnished home on Upper Terrace. Full basement, easy garden maintenance. For lease at $650 per month. Call Royal Trust, 388-4311.

BEAUTIFUL VIEW, GORGE area, bus, shopping and schools nearby, 3 bedrooms, electric heat, fridge, stove, washer, carpets, drapes included, available Febuary 1st, rent $350 a month, 385-6813.

SIDNEY, 10109 BOWERBANK Road. Available now. 3-bedroom, two up, one down. Living and dining room drapes included. Possible short-term rent only as house is for sale. $375 month. 758-4301.

DELUXE TOWNHOUSE, $450 A month and up, brand new, 2 and 3 bedrooms, in country setting, heatilator fireplace, fridge, range, dishwasher, double carport etc. Contact 388-6113 or 382-4752.

WANT TO LIVE IN THE COUNtry? Cosy 2 bedroom mobile home, 20 miles from Victoria. Pad rental of a quarter acre is included in monthly rent of $150. Children and pets welcome. Phone 112-743-4177

UNIVERSITY AREA. UNFURnished 3 bedroom house in excellent condition in quiet neighbourhood close to shopping centres, schools, bus routes. For appointment to view, call 477-2706.

SIDNEY, JAN. 1, TWO-BDRM. bsmt. home, quiet location. $343/m. Jan. 15, 3-bdrm. home. All appliances and some furn. $400/m. 656-4000, 656-2427, S.P.P. Ltd.

NEAR CAMOSUN COLLEGE, 3 bedroom, no basement home. Fireplace, wall to wall, fridge, stove, garden, available February 1st. $350 a month. Phone 477-9315.

SUNNY OLDER HOME ON large lot near Quadra and McKenzie, three bedrooms plus one in basement, unfinished attic, fireplace, fridge, stove. Available Jan. 15. $450. 656-5457.

$220. SMALL COZY HOUSE, Fernwood-Bay area. Fridge, stove, washing machine and yard. Child, pets welcome. Available January 15th. 385-0153 or 384-2808.

AVAILABLE IMMEDIATELY. Esquimalt area 3 bedroom home with drive-in garage. Oil furnace. $348 per month. Call 385-2481.
Swinerton Stewart Clark Ltd.

SIDNEY, 3 BEDROOMS, 2 bathrooms, full basement, stove, fridge, washer, dryer, drapes. Schools close, available January 15th. 656-3733.

NEAR NEW 3 BEDROOM house, carport, rec room, sundeck, ensuite, 2 fireplaces, basement, etc. Rent $475. 868 Leslie Dr. 595-6808.

4 BEDROOM, 3 FULL BATHS, 2 rock fireplaces, rec and games room; fully developed both levels. Lease or rental purchase. OK Trucking Co. Ltd. 386-3414.

TOWNHOUSE
Burnside and Tillicum, 3 bedroom, stove, fridge, heat, hot water, parking included, $365 month. 478-6293.

COZY TWO BEDROOM, NEAR Town and Country and Mayfair. Wall to wall, fridge and stove, fireplace. $320. Family preferred. Phone after 6 pm, 479-0338.

COLWOOD, SPACIOUS 3 BEDroom, livingroom, diningroom, fireplace, large kitchen, basement, garden. Close to facilities. $370 month. 478-7990

CENTRAL SAANICH 3 BEDroom, carport. Immediate possession. $425.00. Lease available. 388-6876.

SOOKE
2 bedrooms, 2 acres, fridge, stove, curtains, $400. 479-7895 between 6-7.

NEAR SEARS, 2 BEDROOMS, full basement, all appliances and drapes, wall to wall carpet, $400, 595-1019, 382-5043.

REMODELED 3 BEDROOM home, fireplace, patio and carport. Responsible people only. $425 per month. 652-1883.

JAMES BAY, 3 BEDROOM house, garage, fridge, stove, shopping area, bus, $375 per month. February 1st. 385-8411.

ROCKLAND AVE. LUXURY one bedroom Coach house, now available. This is definately one of a kind. $495. Call 598-4331.

CADBORA BAY VILLAGE, TWO bedroom, oil cook stove, $250. Mayfair, old four bedroom, oil cook stove, $200. 385-6718.

TOWNHOUSE WITH A VIEW, 4 bedrooms, 1½ baths, full basement, rent $425. Near everything. Call 479-9653 or 592-3978.

ATTRACTIVE WHITE SIDING bungalow, overlooking Roberts Bay in Sidney. $250 per month. 592-9566.

TWO BEDROOM HOUSE FOR rent, good condition, full basement, $290 per month. Phone after [illegible]30. 479-1194.

SIDNEY 2-3 BEDROOM CHARacter home, close to shopping. Fridge and stove. Available immediately, 656-3951 or 656-4597.

EAST SOOKE, 2 BEDROOM house with seperate cabin on 2½ [illegible], greenhouse, garden, pri[illegible] $2[illegible]0 388-5162.

VIEW ROYAL, SMALL HOUSE, one bedroom, partly furnished $115. Man preferred. Available now. 382-5324.

210 HOUSES TO RENT UNFURNISHED

SIDNEY, JAN. 15, MODERN, 3 bedroom, basmt. home, quiet location, all appliances, $400/m. 656-4000, 656-2427, S.P.P. Ltd.

211 HOUSES TO RENT FURNISHED

HOME WITH 100' WATERfront on Lake Cowichan, partially furnished. Phone 385-2055, after 4.

NORTH SAANICH, COMFORTable 3 bedroom home on 2½ acres. Separate studio. 2-3 months. 656-6355.

2 BEDROOM HOUSE, LARGE fenced backyard, quiet area. Rent negotiable. 385-7125.

212 HOUSES WANTED TO RENT

ENGLISHMAN RETIRED VICE president Canadian company now living Spain wishing visit sons in Canada annually, requires furnished home Victoria area July and August each year commencing 1979. Will pay up to $1000 monthly or exchange 3 bedroom home on Mediterranean with car, maid, swimming pool. Write with photograpchs, Quince, Quinta Quince, ACSA 39, Javea (Alicante), Spain. Inquiries 595-5183.

RETIRED LADY AND WORKing daughter need a 2 bedroom home close to bus route in the Sidney to Royal Oak area up to $300 per month. Call Mr. Carnegie at 477-7284 or after 6:00 p.m. at 652-3627.
(D. F. Hanley & Assoc. Ltd.)

WANTED TWO - THREE BEDroom unfurished house plus inlaw suite, fireplace, backyard for small dog, in Victoria area. Please phone 595-4762 early morning or evening. References available.

MOTHER AND CHILD URgently need 2 bedroom house or cottage, (fireplace preferred), country area, interurban-prospect Lake, secluded, $285. After 4:30 pm. 479-1512.

GENTLEMAN WITH REFERences needs small house or cottage in Oak Bay or Gordon Head. Garden area wanted but, not necessary. 477-3202.

REQUIRE TWO BEDROOM UNfurnished modern house for 1st of February. Older couple. 384-3851.

RESPONSIBLE WORKING couple, two kids wish to rent house, references. 478-5059 evenings.

SMALL CHARACTER HOME OR cottage required by responsible couple, reasonable. 598-4640.

HOUSE WANTED BY WORKing couple. References. 385-3940.

215 HALLS, WAREHOUSES STORES and OFFICES TO RENT

david burr LTD.

DOWNTOWN RETAIL CENTRAL LOCATION
Excellent frontage on Johnson just off Douglas St. — approx. 6000 square feet on the main and as much again upstairs. Loads of space ready to be developed to suit — for leasing information call
MICHAEL BURR
595-2165
384-9335

MODERN HERITAGE OFFICE PRIME LOCATION
Locate under the CN tower in this completely renovated space. Heated and air conditioned with many extras included in the lease — we will develop to suit or finish yourself — approx. 2000 square feet at Fort and Government — Contact
MICHAEL BURR
595-2165
GLENN W. FORTUNE
384-9335

REALSPAN PROPERTIES LTD.
846 BROUGHTON 388-6454
WE SPECIALIZE IN LEASING

"A.S. BAINS CENTRE"
Now leasing, immediate occupancy, near Town and Country Shopping Centre. Ample parking, high traffic area. Suitable for retail, warehouse or office.

"TOWN SQUARE"
Sidney — new retail mall of 16,000 sq. ft. presently under construction — Act fast on this one.

"MAYFAIR"
Ideal for warehouse or small business — 2,500 sq. ft. — $2.00 sq. ft.

"HILLSIDE HOUSE"
Medical or Office opposite Hillside Shopping Centre — modern building — 600-800 sq. ft.

"NANAIMO"
New Industrial Park from 3500 to 14,000 sq. ft.

For answers to leasing, buying and other questions call us:
388-6454

WANTED TO LEASE, 2,000-3,000 sq. ft. warehouse, with some showroom area in Nanaimo for immediate possession. 112-753-2154, #1-564 5th St. Nanaimo.

SIDNEY PROFESSIONAL, 678 sq. ft. of office space, suits medical, accountant, engineering, etc. $310/month, heat and light incl. Call S.P.P. ltd. 656-4000, 656-2427.

SMALL CONTROLLED STORage space for rent, $40 a month. Gorge Shopping Center Ltd. 388-5812

DOWNTOWN WAREHOUSE SPACE
Approx 2000 sq. ft., lease all or part, $4.50 sq. ft. Phone 388-4251.

WAREHOUSE, OFFICE AND showroom for lease. ½ block off of Government Street on John St. To view 382-4813 or 382-1314.

PRIME RETAIL SPACE IN Gorge area. 1000 sq. ft. excellent store frontage, phone 388-5812.

BRIGHT 650-2750 FT. OFFICE. Near Woodwards, wall to wall, parking lot. Reasonable rent. Phone owner, 383-8774 or 382-1234

EMPTY CORNER STORE, 414 Craigflower Road, close to downtown. $180. 382-7441.

RETAIL STORE FOR RENT, 6 years old, oil heat, 5,000 sq.ft., $850 per month, phone 382-9437

215 HALLS, WAREHOUSES STORES and OFFICES TO RENT

YOUR PLACE MANAGEMENT
1720 COOK ST. 388-7324

YOUR PLACE MANAGEMENT
1. Prime ground floor medical-commercial space up to 1,000 sq. ft. in this attractive, new building — air conditioning, covered parking, close to town. Lease includes heat and hydro. $8.00 per sq. ft.
Location — 1022 Pandora Avenue.
2. Independent? New office located in executive-designed air-conditioned building with large exterior sign — attractive reception area, secretarial and photocopying services available.
Location — 1720 Cook Street
CALL 388-7324

SEASPRAY PROPERTIES LTD./ REALTOR
1911 QUADRA 386-3124
OFFICES:
610 Fort, 1100 Sq. Ft.
Hartwig Court 800 Sq. Ft.
1005 Broad 980, 2200 Sq. Ft.
3960 Quadra 1010 Sq. Ft.
824 Johnson 160 S.F. $80.
2614 Bridge 147 S.F. $110.
RETAIL/STOREFRONT
3400 Douglas 1750/2300 S.F.
Sidney 6000 Sq. Ft.
Stadacona Centre from 700 S.F.
WAREHOUSE
2614 Bridge MINI to 4500 S.F.
601 Boleskine 8200 S.F.
626 Esquimalt 1200 S.F.
R. D. LAW 386-3124

BROWN BROS. on LANSHARD
1006 FORT STREET
3030 SQUARE FEET PRIME OFFICE SPACE
Good parking, air-conditioned, excellent co-tenants.
829 Admirals Road, 2000 feet excellent terms.
For further information call Brown Bros. Agencies at 385-8771.

JOHN ADDICOTT PRESENTS
1,200 sq. ft. retail on Douglas, only $600 month.
21,000 sq. ft. in three levels for only $2 a sq. ft. Suitable for gatherings or storage.
3,400 sq. ft. office with air at busy location.
2,400 sq. ft. office on Quadra. 2 toilets, exposure, only $700 a month.
5,000 sq. ft. retail on Government. $2,000 month.
6,200 sq. ft. warehouse and office with two docks for $3 a foot.
Call
"Lease" ADDICOTT
388-4434
WESTMONT REALTY (1977)

Smith, Dobson Estates Ltd.
384-1424 388-5464 Pager 610
A complete real estate service. Try us.
Retail and Office
New building, Oak Bay Ave., ready June 79.
Retail
Colwood Corners — 1800 sq. ft.
Duncan — Trans Canada Highway, 1800 sq. ft.

QUADRA & HILLSIDE
$179.00 per month. Ground level walk-in. Approx. 250 sq. ft. Available immediately.
JACK MEARS
OAK BAY REALTY LTD.
RENTAL DEPARTMENT
598-3321

Park Pacific
DELUXE OFFICE SPACE AVAILABLE IN A HIGHRISE OFFICE HOTEL COMPLEX WITH FULL FACILITIES. 3½ ROOM EXECUTIVE OFFICE WITH OUTSTANDING VIEWS. INCLUDING HEAT — HYDRO — UNDERGROUND PARKING. AVAILABLE NOW. $530.00 PER MONTH. HARBOUR TOWERS. 345 QUEBEC STREET. 385-2405.

MEDICAL OFFICE
1105 Pandora Ave. 471 sq. ft. of partitioned Medical Office space located in the Medical Arts Building. Immediate possession.

Downtown Offices
A choice of office space from 532 sq. ft. up to 2200 sq. ft. available to view in modern air-conditioned building opposite city parkade. Attractive low rates.
MORGUARD PROPERTIES
383-4168

WAREHOUSE
AVAIL. MAR. 1, '79.
FROM 3500 to 16,000 sq. ft.
Near new concrete block building at 834 Devonshire Rd. including approx. 2000 sq. ft. office, 4 washrooms, 7 large overhead doors, deck loading, will accommodate 45' trailers, 20' ceiling, fenced in for security, drive-up ramp for trucks into warehouse, plenty of parking, heated. For more information please call 477-6621.

DOWNTOWN
Two new stores, adjacent to Household Finance. In newly renovated building just off Douglas St. Areas of 770 and 490 sq. ft. Renting at $710 and $450 per month. Includes heat, taxes, etc. IDEAL FOR RETAIL OR OFFICE SPACE.
ROYAL TRUST
PROPERTY MANAGEMENT
388-4311

SIDNEY IS BOOMING
We offer 6000 sq. ft. just off Beacon at 9756 Third St. Parking for 22 cars; two street frontages. RETAIL/OFFICE/WAREHOUSE.
R. D. LAW 386-3124
Seaspray Properties Ltd.

PRIME LOCATION
6800 sq. ft. ground floor. Excellent for street or foot traffic. Available imm.
CENTURY 21 Western Homes
1037 Cloverdale Ave.
386-3494 (24 hrs.)

RETAIL STORE OR OFFICE space, excellent for street or foot traffic, prime location in downtown Colwood, 890 square feet in Westgate Centre, will build to suit, reasonable rent. Samoth Corporation. 388-5123.

OAK BAY
Retail, professional or office space available for lease now. 1000-1700 sq. ft. in new air conditioned building nearing completion. Please telephone Danclair Developments Ltd. 388-6515.

215 HALLS, WAREHOUSES STORES and OFFICES TO RENT

BEST DOUGLAS ST. LOCATION. 1300 sq. ft. office space. Excellent exposure. Two large and several small private offices plus large general work area. Very reasonable rate, includes heat, electricity, caretaker services and elevator. Call Royal Trust 388-4311.

OFFICE
836 Devonshire Rd. Main floor, approx. 800 sq. ft, 3 offices and washroom. Lots of parking. Electric heat. Available Feb. 1, 79. $4.95 per sq. ft. Please call 477-6621.

OFFICE SPACE
950 sq. ft. — $350. pm close to T & C shopping centre, ample parking contract.
388-4434 RICK KINNIS 477-9394
WESTMONT REALTY (1977) LTD.

OFFICE/RETAIL
Ground floor, 800 sq. ft. to 2200 sq. ft. prime high traffic area. 3534 Quadra Street, lots of parking, $6 per sq. ft. call Oracle Property Management Ltd., 388-7813

CLASSIC AIR CONDITIONED waterfront location will soon be available in one of Victoria's finest buildings. Hartwig Court has office space coming available at some of the most reasonable rates in the city. For information 388-9181.

WAREHOUSE SPACE 14,000 SQ. FT.
This valuable space is available now in a strategic location. Details can be obtained from Mr. Anderson at 382-2721, 9-5.

SMALL OFFICE APPROX. 14X18. AVAILABLE IMMEDIATELY. RENTING FOR $100 PER MONTH. BURNSIDE AREA NEAR POP SHOPPE. CALL MR. ANDERSON 382-2721, 9-5.

DOWNTOWN
Office space for rent $5.50 sq. ft.
CENTRAL BUILDING
620 View St
Phone 383-1613; or 592-1789 after 6

A CHOICE OF DOWNTOWN OFFICES to rent at reasonable rates. APPLY PEMBERTON, HOLMES LTD. PROPERTY MANAGEMENT, 384-8124. 1000 Government Street.

RETAIL OR OFFICE
Ground floor commercial space in a busy Esquimalt shopping square. Approx. 1200 sq. ft. Please call 388-5543, Concord.

OFFICE AND STUDIO
Available in areas from 600 to 800 sq. ft. renting for $135 to $195 per month including heat and light. Call Mr. Anderson 382-2721, 9-5.

EXCELLENT LOCATION, OFFICE SPACE WITH SHOP OR STORAGE TOTALLING APPROX 1500 SQ. FT. ALL GROUND LEVEL. CALL MR. ANDERSON 382-2721, 9-5.

WAREHOUSE BAY #3 - 2825 Bridge St. Approximately 1300 sq. ft, overhead doors, 20 ft ceiling, $300 per month. Please call Mr. David Brown, 386-6308 between 10:30 am and 12 noon.

PATRON OF THE ARTS
Female art student (with portfolio) wishes studio living space in warehouse or your house. Respectable replies only. Victoria Press Box 807

233 MORTGAGE LOANS AND INSURANCE

MORTGAGE NEEDS
Low Cost Residential and Commercial mortgage financing available. If you have tried to obtain a conventional mortgage and were turned down due to credit problems, or not enough equity in your property we may be able to help.
Courtesy to fellow brokers
CALL
CLIFF JOHNSON
382-8215
First Victoria Financial Corp.

1st AND 2nd MORTGAGE LOANS
SOOKE — GULF ISLANDS
SHAWNIGAN — DUNCAN
UP-ISLAND — MAINLAND
We specialize in Land and Land Development Mortgages
Existing Mortgages Bought
Call Mr. Douglas Hawkes
Collect
384-7128 (after hours 477-9544)
DOUGLAS HAWKES LTD.
990 BLANSHARD ST.

MONEY $$$$ MONEY
For mortgages . . . Quick, courteous, confidential Service. Call Don MacGillivray.
Glengarry Rlty. 479-7138

Funds available immediately for 1st and 2nd mortgages. Contact:
david burr ltd.
655 FORT ST. 384-9335

234 MORTGAGES FOR SALE

12% SOUND 1st MORTGAGE placed at less than 60% value of security: from $10,000 to $40,000, 3 year term. Interest paid monthly. $15,000 two year term. $13,000 three year term. 15% 2nd mortgage $10,000 to $20,000, eleven month term. Please call Mr. Douglas Hawkes at Douglas Hawkes Ltd. 990 Blanshard St. 384-7128 (after hours 477-9544).

WE PAY CASH FOR MORTGAGES and agreements. If you have a mortgage or an agreement for which you are collecting payments but would like to sell your equity for cash, please phone Mr. Eric Charman, 385-9765. CHARMAN PACIFIC REALTY LTD., 608 Broughton Street (across from Eaton's Parkade).

235 WANTED TO BORROW

FIRST AND SECOND MORTGAGE LOANS REQUIRED
For complete sub-divisions. Floating interest rates with prime rate used as a base. Minimum 15% on firsts and 17% on seconds with interests payments monthly. Amounts accepted from $5,000. For further information call D. Barrie Hamilton 478-9581 or 382-0369.

WATERMAN & ASSOCIATES REALTY LTD
923 GOLDSTREAM AVE. 478-9581

240 BUSINESS OPPORTUNITIES

TOY STORE IN SIDNEY, showing excellent returns. Great potential. Children lovers only need apply. Full purchase price $7,500 plus S.A.C.
Call
Lee Wrobel Randy Small
388-6275 - Pagers 865 or 654
British American Realty Ltd.

MOTEL WANTED
Eastern buyer. Early possession. About $100,000 down. Asking price must be justified by current financial statement. Phone
JIM WALTERS 656-3253 or
ROYAL TRUST 384-8001

SMALL CORNER GROCERY Store for sale. Includes: Lot, equipment, and building with two bedroom living accomodation in rear. Situated in excellent residential area in City of Duncan. For more information please phone 748-5050.

240 BUSINESS OPPORTUNITIES

REALSPAN
846 BROUGHTON 388-6454

"HAIRDRESSING SALON"
Located in downtown Victoria, this well equipped beautifully appointed shop is now available for a new owner for $59,000. Excellent returns.

"MANUFACTURING BUSINESS"
Established 20 years — fabric oriented — good staff and steady accounts — $67,500. Includes all equipment, leasehold improvements and inventory.

"TOY & HOBBY SHOP"
Shopping Centre location — start the year in your own business for a price of $25,000.

For details on these and other business opportunities call the Specialists at Realspan Properties Ltd.:
STAN POLLARD
388-6454 384-6013

GIFTSHOP and ICE CREAM PARLOUR
Here is an excellent opportunity for the retired or young couple who want their own live in business. At present, there is an attractive ice-cream parlour with seating both outdoors and indoors. The near-by schools assure a built-in-clientele. Also, there is a gift shop section which is very popular especially at Christmas. The separate workshop is ideal for making handicrafts for the store. The living quarters are very cozy and the 2nd bedrm. has a kitchenette. For more information, call
KEN HIGHTON
477-7291 (Bus.) 385-9235 (Res.)
D.F.H. REAL ESTATE LTD.

DISTRIBUTORS WANTED
Market our exciting new weight-loss product. Full or part-time. High returns with repeat orders assured. Total Investment, fully secured. Free training provided.
CALL COLLECT
K.G. ARCHER 669-1424
INTERNATIONAL NUTRITIONAL RESEARCH GROUP INC.
1040-625 HOWE ST.,
VANCOUVER V6Z 2A9

A BUSINESS OPPORTUITY IN the food and restaurant field. We are establishing a national chain of food outlets.
No experience necessary.
Our program is geared to train successful managers.
Minimum cash requirement — $18,500.00 to approved credit to own and operate your own business.
Contact Mr. Watt
Phone 1-403-434-8486
or write
5620-104 Street,
Edmonton, Alberta

Attention Realtors
We require an additional sales clerk to assist us in selling our large supply of listings in the Mill Bay area. If you live between Duncan and Victoria, this may be your
Golden Opportunity.
For further information, please phone:
Ann Dusseault
JH Whittome & Co Ltd
Mill Bay, 743-5573 or 746-7353

NEIGHBORHOOD BAKERY
Good Saanich location in shopping centre. Ideal Mom and Dad business. All equipment on location with good shop frontage. Vendor retiring. MLS 37158. Offers on $79,000.
PHIL WARREN
477-7291 Anytime
D.F.H. REAL ESTATE LTD.

EUROPEAN DELI
In the heart of Victoria ½ blk. off Douglas. Showing excellent revenue and lease. Information to qualified purchaser.
THE ZIEGLERS
384-8075-Pgr. 310
Seaspray Properties Ltd. 595-3151

SELLING? EXPANDING? HAVE A GOOD IDEA? FRANCHISING MAY BE THE ANSWER FOR YOU.
Let me show you how its done. Turn your business into a viable, profitable enterprise. For free estimate and appointment 382-2780.

HOME AND PRESCHOOL
Spacious two bedroom house with sundeck. Fully equiped and lisenced preschool in basement with current enrollment at 80 children in 4 classes plus large waiting list. School offers good salary and pays for half the mortgage and utilities. Available September 1st, 1979. 478-2052, between 6 and 9 pm.

DOWNTOWN RESTAURANT
For Sale
Long lease possible for details.
JOHN ADDICOTT
388-4434 388-4434
WESTMONT REALTY (1977) LTD.

IDEAL HUSBAND AND WIFE opportunity. Delicatessen business. Excellent locations for the Hickory Farms Store chain. For details contact.
PETER TER VEER 479-1588 or
Royal Trust 384-8001

COLWOOD CORNERS
For rent now - only one space left in this new busy Shopping Centre. Phone 595-0193 (home), 383-5544 (office).

EXCELLENT LEASEHOLD LOCATION at 880 Fort St. Has been optical business, could continue profitably as same or? For appointment to view call
DAVID SCOTT 385-3435
P. R. BROWN & SONS.

THE GOLDMINE
Assemble and distribute a proven item to business. 50% profit. Only $11,950 F.P. The President, Box 66079 Vancouver, BC. V5N-5L4.

DOWNTOWN STORE, 2000 SQ ft, good two storey location, long term lease. Fixtures for sale, reasonable rent, suitable for TV and stereo, fashions, paints. Write to Victoria Press Box 753.

LEASEHOLD DEVELOPED property that could be converted to a Personal Care Home. If interested in this type business, write Victoria Press Box 794.

240 BUSINESS OPPORTUNITIES

GROCERY STORE FOR SALE, ideal for family operation. Asking $20,000 for business. Stock at cost extra. 658 Burnside Road West.

241 BUSINESS OPPORTUNITIES WANTED

HOTEL WANTED
A sincere well-qualified client in Manitoba wishes to purchase medium size hotel or neighbourhood pub on Vancouver Island. Substantial cash available. Principals contact in strict confidence A.M. HENNIG, R.I. (BC) OF A.M. HENNIG REALTY, 301 FRANKLYN STREET, NANAIMO. TEL. 754-4412 OR 245-2786 EVE.

244 REVENUE PROPERTY

PAC-WEST
INTERNATIONAL REAL ESTATE BROKERS INC.
388-6161
Shopping Centre $630,000
Grossing over $73,000 per year. Mostly net leases, some have cola clauses. Excellent investment. Room for expansion. Excellent as is, but still loads of potential. Hurry, this won't last. Make this your 1st investment in "79". Call Wayne Butterfield or Julie Manness at 388-6161 (24 hrs)

10 SUITES 2 OFFICES
Quadra/Cook area. Has Capital Cost No. Listing Salesman has statement. Asking price $495,000. Will consider trades. Call Wayne Butterfield or Julie Manness at 388-6161 (24 hrs).

JUBILEE
3 properties on one 24,000 sq. ft. site — 2 rooming houses, 1 residence 100% occupied. Good return while holding for development. Try offers on $195,000. Financing available. Will consider trade, house or duplex.
RALPH KELLER
598-5144 388-4076

ROYAL OAK
Several building lots, $25,500-$29,500. Sizes vary from 7200 to 10,000 sq. ft.
RALPH KELLER
598-5144 388-4076

SOOKE
Off Otter Pt. Rd. on Robinson Rd. 5 lovely acres, good wells, perc tested, good building sites. Would make ideal hobby farm. Owner will finance and is interested in trade for revenue property in Victoria.
RALPH KELLER
598-5144 388-4076
T.L. Mann & Associates Ltd.

Cedric Steele Realty Ltd.
388-6258

DUPLEX
$62,500
Drive by 1332-1334 Merritt St. Good location. Vendor wants quick sale, $10,000 down will handle.

6-SUITER
PRICE $107,000
Down payment $30,000, assume 1st mortgage of $70,000 at 10½% interest. Gross rental $14,520 per year. Vendor wants quick sale.
Both above proprties can be traded in on suitable business. Call
GERRY FINNIGAN
388-6258 383-4739

SIDE BY SIDE DUPLEX
Brand new — STRATA TITLE. Esquimalt border. 2 bedroom each side. Asking $47,900 each side.

UP AND DOWN DUPLEX
In city, always rented. In good condition, grossing over $9,000 per annum. Asking $69,000.

4 PLEX
In city, close to Jubilee Hospital, good rental. Grossing over $7,500 per annum. Asking $65,000. Call Leo Pigert for more information. WESTMONT REALTY (1977) LTD., 388-4434 anytime.

BROWN BROS. on LANSHARD
"People Helping People"
SIDE X SIDE DUPLEX
High Quadra
Spacious and modern, 3 bedrms, fireplace, quality W/W and full basements each side. In-law suites both sides. Quiet, high location close to all amenities. For further details, contact:
DON MESSAGE 477-3715
or 385-8771 (anytime)

5 BEDRMS.
$49,900
Revenue prop. presently, would make good conversion or single family. Solid, 2 storey, heritage house with full bsmt. Large gracious LR with FP. Spacious DR with FP. Entry hall. Big kitchen. Two bathrms. Just reduced to $49,900. Corner Fernwood and Johnson St. MLS 34339. Must be sold!
PHIL WARREN
477-7291 Anytime
D.F.H. REAL ESTATE LTD.

POTENTIAL 48-SUITE APARTMENT SITE
off OAK BAY AVE.
Offers subject to re-zoning are acceptable to vendors. Asking $10.50 sq. ft.
Residence Office
477-0450 Dick Strobl 477-1841
Block Bros. Realty Ltd.

CLEAR TITLE MODERN 4-plex, netting over $7000 per annum, asking $89,900, will take boat as full or part payment. Owner, 477-9443.

RETIRING OWNER WILL SELL or trade equity in shopping centre for 'What Have You?' 595-2310.

$59,900 UP AND DOWN DUplex, upper Pandora area, revenue $730 per month, 479-3903

244 REVENUE PROPERTY

9 SUITES
7 1-B.R. and 2-B.R. suites in a quiet residential area of Esquimalt close to the Naden Officer's Club. Good return. Ideal for live-in owner. Asking $125,000. Details from:
K. O. MOORE, 385-3435

18 SUITES
This older, completely updated, 18-suite block is located in the Cook-Bay area and can be purchased for a small down payment as owner is prepared to carry an agreement for sale of $180,000. Asking $245,000. For full details call:
K. O. MOORE, 385-3435
P. R. BROWN & SONS LTD.

INCOME OF $7380 YEAR FOR $47,500
That's right! $7380 year with expenses of approx. $2500 year, all for the low price of $47,500. MLS. There are 5 self-contained suites with 5 stoves and 5 fridges. Call now for more information.
KEN HIGHTON
477-7291 (Bus.) 385-9235 (Res.)
D.F.H. REAL ESTATE LTD.

DUPLEX
$54,900
Attractive, bright and well-kept 2-bedroom plus full basement main floor suite. Full self-contained, separate entrances, 1 bedroom up. Close to town and bus route. Exterior needs some redecoration. Priced for quick sale. Ideal "live-in and rent one half situation".
385-7721 KENT MacLEOD 595-4273
GARDNER REALTY LTD.

2 DUPLEXES
FAIRFIELD — Up and down, 2-bdrm. suite on the main and 1-bdrm. suite up. Easy to rent and low maintenance yard. $61,200.
JUBILEE — Up and down — 2-bdrm. suite on the main and 1-bdrm. suite up but both are very large suites in excellent condition and easy to rent. ON R3 ZONED LOT, $57,900.
386-3231 BOB HAHN 595-1642
BLOCK BROS. REALTY LTD.

APARTMENTS!!
Looking for that good investment, if you desire a sound return and are particular in what you buy then give me a call. I'm sure to find that building thats just for you.
GLENN W. FORTUNE
R.I. (B.C.)
david burr ltd. 384-9335

Revenue!!
Opportunity for small investor or handyman. In excellent location. 5 suiter, light housekeeping — having separate bedrooms. Exceptionally generous size. Asking $59,900. Owner would like to sell. MLS. Please call: LYLE WICKS, 477-5151, 385-2481.
Swinerton, Stewart Clark
REALTY WORLD

INVESTMENT OPPORTUNITY 1979
5—4 plexes each with separate legal and Mortgage. Could be resold separately. Low maintainence — higher than normal returns. Package — $380,000. Trades considered.
477-0191 SYL SHUMKA 595-1337
Royal Trust

10 SUITE APT.
Clean, easily operated. Showing good net. Near Fernwood and Pandora. Handy to bus, schools, and shopping. Price $179,000. For further details call anytime — HENDERSON REALTY LTD., 385-9741 or BOB GIBSON, 658-5153.

SxS DUPLEX
On 66x148 lot — 2-bdrm., living rm. has fireplace, cozy kitchen and dining area on each side. Also owners side has greenhouse and patio. "Cute as a bugs ear."
$67,500.
386-3231 BOB HAHN 595-1642
BLOCK BROS. REALTY LTD.

4 Suites (Ffld)	$110,000
6 Suites (Esq.)	$140,000
3 BR home with 12 lots	$120,000

47,000 sq. ft. com prop revenue producing. Ideal Esq. location.
477-8096 John A. John 388-7557
Capital City Realty

$53,900
$6960 gross rental per year. Older solid Vic West 3 bedrooms up, 2 bedrooms down, large lot, prime development property. By owner. 595-6319 after 6.

THIS MODERN 4 YEAR OLD, 3 bedroom duplex is an excellent set-up for live-in owner or 2 families because it's spotless inside and out. $79,900. 10% financing. Call Tom Evans 652-2620, 386-7545 Island Homes Ltd.

TRIPLEX — IN GOOD CONDITION netting $5,900 P.A. Vic. West location. Offers on $59,900.
Call
Lee Wrobel - Randy Small
388-6275 - Pagers 865; 654
British American Realty Ltd.

245 REVENUE PROPERTIES WANTED

APT. WANTED
Up to 30 suites in Fairfield-Oak Bay area. Immediate and confidential reply.
477-0191 SYL SHUMKA 595-1337
Royal Trust

247 COMMERCIAL OR INDUSTRIAL PROPERTIES

"OPPORTUNITY"
YES — 3.5 ACRES AND DELIGHTFUL HOME AVAILABLE ON THE GOLDEN MILE
AT 1756 ISLAND HIGHWAY. SUBSTANTIAL FRONTAGE. M.L.S. FOR FURTHER DETAILS PHONE ANYTIME.
LARRY WAGNER
386-3231 592-0121
CLIFF HASLAM
386-3231 598-4430
BLOCK BROS. REALTY LTD.

19 SUITES APPROVED 17,700 sq. ft.
Ready to build. Corner of Inverness and Glasgow. Presently has 2 vacant duplexes on site. Asking $150,000. Call WAYNE BUTTERFIELD or JULIE MANNESS at 388-6161 (24 hrs.)
Pac-West International Real Estate Brokers Inc.

ATTENTION INVESTORS
$250,000 for commercial building with office, retail and warehouse space totalling 7,200 sq. ft. Four toilets, three-phase electric, two years old, high traffic.
$350,000 for one-tenant building, long lease and over ten per cent return. Call
388-4434 John Addicott 388-4434
WESTMONT REALTY (1977) LTD.

MINI WAREHOUSES or PUBLIC STORAGE?
If your interests lie in these lucrative, fast-expanding businesses give me a call. I have some M1-zoned and fully-serviced properties for less than $3.00 per sq. ft.
Residence Office
477-0450 Dick Strobl 477-1841
Block Bros. Realty Ltd.

247 COMMERCIAL OR INDUSTRIAL PROPERTIES

DUPLEXES ZONED S-1
One SxS adjacent to one up and down, $635 per month and $600 per month. 7,000 sq. ft. per lot (2x50'x140'). Excellent holding or developing property. Asking $75,000 each.
DAVE McFARLAND 658-5927
Office 382-8104
National Trust Co.
3440 Douglas St.

ATTENTION DEVELOPERS!
Over 5 acres prime location in Western Community. Suitable for apartments, some commercial. Invest now while price still reasonable. For details call:
GLORIA McCLEAVE
478-5561 478-2985
BLOCK BROS. REALTY LTD.

APARTMENT SITE
Approx. 18,000 sq. ft. of close-in view property. 2 homes on it at present. Will look at all offers.
K. O. MOORE, 385-3435
P. R. BROWN & SONS LTD.

FOR RENT COMMERCIAL, 1200 sq. ft. ground floor, parking, suitable for retail or light industry, Kings Road off Douglas. Phone for information, 386-8396

GOOD INVESTMENT, 9,840 SQ. ft. prime lot, city core, priced for quick sale. 382-6881.

250 HOUSES FOR SALE

WESTMONT REALTY 1977 LTD 388-4434

OPEN HOUSE
1150 BEWDLEY
SAT. & SUN. 1:30-3:30
Immaculate, spacious 2 Bedroom home with through hall, lge. LR with in-line Dr. big Br's one with walk-in closet, lge kit - full bsment - lge rec room. Asking $65,900.
388-4434 BRIAN BROWN 386-1234

OPEN HOUSE
659 POLYANTHUS
SAT. 1:30-4:30
Surely this is the best buy in Victoria. Located one block off Glanford the house offers quietness yet is close to bus and schools. The 3 bedrooms and large kitchen with eating area are great for family living, the full basement is ready for further development (1½ baths, already completed). This is a view lot from both front and back. Priced reduced to $62,500. Don't let the low price mislead you — this is a fine modern home. Must be sold.
388-4434 JOHN BUNYAN 383-7777

ESQUIMALT 2 BEDROOMS
Absolutely immaculate inside and out, very comfortable home with recent extensive renovations suitable for couple of any age. You must see this too many extras to describe here. Priced to sell at $49,900 Call
ELLWOOD HAULT
388-4434 388-4150

SAANICH EAST
Homey! Home! 4 bedroom classic beauty 2 Brs. main and 2 Brs. up. built in 1950s, home is in immaculate condition. Hardwood floors, fireplace, knotty pine kitchen, rec room, 2 baths, built-in garage. Nicely landscaped. A must to see.
388-4434 ARNOLD MARR 477-6233

REDUCED TO $75,900 1-ACRE PASTURE AND HOUSE
Ideal for horses, ½ block to swimming and clam digging. Sunset Riding Club 1 mile. 3 bdrms., rumpus room, large sundeck and carport. Wonderful views of Saanich Inlet. A must see 10135 Tsaykum Rd. near Mills Rd. and West Saanich Rd. Call
388-4434 RICK KINNIS 477-9394

MANN
T. L. MANN & ASSOCIATES LTD.

OPEN HOUSE
LAKEHILL
1039 Leeds Place
Off Quadra off Lodge
Sat. and Sun.
1:30-4:30
3 bedrm. up, 1 dn., rec. room in full basement. Fenced. No thru street. $67,900.
RALPH KELLER
598-5144 388-4076

Deluxe Duplex with in-law Stes.
No thru street. Quiet residential area. $127,000.
RALPH KELLER
598-5144 388-4076

COLWOOD
View of Esq. Lagoon off sun deck. Lovely 4 bdrm., 2 fireplaces, full basement home on subdividable lot, 75x267. A real buy for $84,800. Lot will bring $25-30,000.
RALPH KELLER
598-5144 388-4076

VIC WEST
9% Mortgage
2 bdrm., full basement, extra large kitchen dining. Beside comm. zone as home or investment, $42,500.
RALPH KELLER
598-5144 388-4076

Esq/Vic West Border
3 bdrm., 2 bath outstanding Tudor inside and out. Quiet street. $49,500.
RALPH KELLER
598-5144 388-4076

Condos/Town houses
Esquimalt
1 bedrm., lovely view of Straits, large rooms, party and exercise rooms, workshop. CCA Tax designation. $32,200.
2 bedrm., Gorge view, swirl pool, sauna, games room. $46,500.
University Park Terrace
Walk to Racquet Club or UVic. 1 and 2 bedrm. $32,000 and $43,600.
Tillicum
3 bedrm., townhouse, children welcome, swim pool, near school, treed parklike area, only $33,900.
RALPH KELLER
598-5144 388-4076

BY OWNER ITALIAN COLONIAL Gordon Head near UVic. 30 day possession, close to all levels of schools, shopping and bus. Three bedrooms, two baths, two fireplaces, master bedroom with dressing area and private balcony, downstairs developed with large family room, den with fireplace. 2400 sq. ft. of professionally developed living area. $7000 cash to existing agreement of $81,000 at 10¼% at $770 per month PIT. No agents please. Phone 477-8630 or 478-2224.

OPEN HOUSE
669 Grenville St.
Sat. Jan. 6th
1:30-4:00 P.M.
3 bedroom, full basement home overlooking Esquimalt Harbour. $63,000 full price. John Waterman in attendance. 478-9581.

WATERMAN & ASSOCIATES REALTY LTD
923 GOLDSTREAM AVE. 478-9581

250 HOUSES FOR SALE

Castle PROPERTIES LTD.

2848 DONCASTER
Opposite Hillside Shopping Centre. Mature home with full basement and drive-in garage. Immediate possession on the reduced price of $46,900. View anytime with AXEL PETERSEN, 386-6164 or 592-4358.

SOUTH OAK BAY $81,500
Move your family up to Oak Bay and into this comfortable, modern-style home! Check these features for your growing clan:
—3 large bedrooms
—2 fireplaces
—Utility room
—Workshop
—A big rec room
—2 bathrooms
—Sundeck
—Conservatory
—Bright spacious kitchen with eating area
If these features are right for your family and you desire an Oak Bay address please call:
DON MARSDEN
388-6578 or 386-6164

HUGE HOUSE HUGE LOT:
Located in the Saanich panhandle on over ¼ acre, this completey updated character home offers: bedrooms galore, full basement, modern kitchen with french doors to sundeck and many more features. Priced to sell at $57,500. MLS. 37497. CALL CHRIS GREIG, 386-6164 or 386-1296 evenings.

A COUPLE OF DANDIES
$44,900 — Two bedrooms, full basement, formal dining room, living room with fireplace, walk to town. MLS 37620.
$43,900 — Completely renovated, spacious, three bedrooms, no-step bungalow. Walk to town. MLS.
For information on the above properties or an appointment to view, call CHRIS GREIG 386-1296 or BEN GREIG 598-3105 or CASTLE PROPERTIES LTD., 386-6164.

ESQUIMALT
3 bedroom stucco bungalow. Living room with fireplace, seperate dining room, wall to wall carpet over oak floors. 4-pce. bath with shower doors. Full basement with drive-in garage almost finished. rec room, well landscaped lot, fenced for dog. 25 years young, priced to sell at $52,900. FREDDY STARKE 386-6164 or 384-1816.

THE ZIEGLERS

OPEN SAT 2-4 PM
2434 Cranmore Rd.
Super roomy 1675 Sq. ft. 3 bdrm. home, with great potential for further development of the semi-finished bsmt. and high attic with existing dormers and windows. All living areas are ample size, featuring formal living and dining rm. kit w/eat, sunroom, entrance room and 2 F.P's $63,500. THE ZIEGLERS

OPEN SAT & SUN 2-4 PM
4731 Treetop Hts.
Breathtaking views predominate this quality 2500 sq. ft. 3-4 bdrm. home, set overlooking the San Juan and Gulf Islands — Thermo windows, custom tiles, light fixtures, vacumn system — try your New Year luck with an offer on $158,000. THE ZIEGLERS

OPEN SUN 2-4 PM
2011 Crescent
The last open house featuring this super character 1800 sq. ft. 3 bdrm. 2 F.P. open beamed vaulted ceiling home. A truly unique protected water front home on the edge of 132 ft. of accessable beach $142,000. THE ZIEGLERS

New Contempory
Super cedar and rock home built with economy in mind all Thermo, wired for vacumn system, kit. skylight, 4 pce mstr. ensuite, cedar shake roof $86,900.
THE ZIEGLERS

WATERFRONT WATER VIEW
1. Oak Bay waterfront cottage, 1000 sq. ft. 2 bdrm plus 3rd loft bdrm. all overlooking the ocean, with boathouse for 14'-16' boat $92,000. THE ZIEGLERS
2. Olympic View home, executive caliber, high quality 3 bdrm. home, formal living areas full ensuite plumbing $139,900. THE ZIEGLERS
3. Super recreational water view lots near Port Renfrew ½ ml. from botanical beach. 20 Ac's plus $30,000. THE ZIEGLERS
4. Great waterfront architect designed 2 bdrm. home on ¼ AC, 50' hydro dock, with guest cottage $125,000. THE ZIEGLERS

ARTISTIC CONDO.
800 sq. ft. 1 bdrm. overlooking yacht club. $30,000.
THE ZIEGLERS

THE ZIEGLERS
592-1768 384-8075
Pager 310
Seaspray Properties 595-3151

Langford $41,900
Two bedroom home, 1,000 sq. ft. Large treed lot, good assumable mortgage with Royal Trust. This home was completely rebuilt 3 years ago. Call 382-7235 for appointment to view or drive by 661 Hoy Lake Rd. off Millstream.

A. E. LePAGE WESTERN LTD. REALTOR

SOLID COMFORT
A beautifully built 4 BDR home on very large lot in Northridge area. In line LR and DR, hardwood floors, 2 fireplaces, family room. Large kitchen opening onto wrap around covered deck. Please call DOUG ROSS 477-0975.

NORTH SAANICH LARGE FAMILY HOME
On quiet well treed ½ acre app. 1800 sq. ft. plus full basement with rec room and 2 more bedrooms plus workshop. 3 piece master ensuite, all new carpeting and decorating just completed, built-in appliances. Open house daily 1-4 pm. Phone 479-2559. 2245 Amity Dr.

BY OWNER, 2 BEDROOM, large living room with heatalator fireplace, on a large quiet lot in Langford. $42,900. 652-1739.

250 HOUSES FOR SALE

BLOCK BB BROS.

SELL THRU VIDEO

SOUTH OAK BAY
OPEN HOUSE
SAT., 1-3:30
465 VICTORIA AVE.
In a good location close to the sea, this home has excellent accommodation. The main level, with hardwood floors has a spacious living room with fireplace, separate dining room, modern kitchen, 2 bedrooms and bathroom. Further development with 2-pce. bathroom. Pleasant rock-walled garden with minimum maintenance. Drive-in garage plus parking pad. $67,500.
592-0135 Geoff Jackson 477-1841

OPEN HOUSE
SATURDAY, 2-4
4590 Cordova Bay Rd.
This charming Cape Cod in secluded country setting with sea glimpses is just what you've been looking for. Living room with fireplace, dining room, indoor sauna, 2 bedrooms and den or 3 bedrooms if you prefer. 200-amp service. New roof. Top quality throughout. Large lot. A real character home in prime area. Just $77,900. To view call:
Yvonne Allabarton
385-1900 477-1841

SOUTH OAK BAY
SWEEPING SEA VIEWS
OPEN HOUSE
SATURDAY, 2-4
40 KING GEORGE TERRACE will be Open for Viewing Sat., 2-4. This 1964 2-storey residence is currently used as a 3-bedroom home PLUS optional 1-bedroom suite. Readily reverts to original single-family, 4-bedroom, 3-bath status. Tasteful open beam and cedar decor. Excellent condition. Secluded viewing deck affords breathtaking views of SEA and OLYMPICS. Offers invited on $129,000. MLS.
Bill Remple Office Ted Walford
658-5794 477-1841 598-1420

ROOM TO SPARE
in this no-step, 4- or 5-bedroom home. Situated on a 9,000 sq. ft. lot in a handy location of Gordon Head close to schools and buses. Cozy living room with acorn-type fireplace, family kitchen with large eating area. 1½ bathrooms. Drive-in garage, big sundeck. All this and some fruit tree too. Early possession. Asking $55,900.
Ernie Charles Buzz Mainprize
Office
592-0046 477-1841 658-8268

LARGE FAMILY
accommodation in this 5- or 6-bedroom home in Central Saanich on a fully-landscaped, 17,000-sq.-ft. lot. Large living room with fireplace. 3 bathrooms. Big rec. room with fireplace. Huge sundeck and double carport. Large assumable 10¼% mortgage. Just 10 years young and offered at $79,900.
Ernie Charles Buzz Mainprize
Office
592-0046 477-1841 658-8268

UPLANDS
27' FAMILY ROOM
133x122 GARDEN
On a large, beautifully-treed and lawned garden in UPLANDS, a spacious bungalow with 20' living room, separate dining room, roomy den, kitchen with breakfast area, and 2 bedrooms on main plus a panelled 3rd bedroom with 3-pce. ensuite in the excellent ground-level basement. 2 bathrooms. 2 fireplaces. 27' family room with fireplace and glass doors to private back garden. Double garage. $149,000. EXCLUSIVE.
598-1420 Ted Walford 477-1841

HIGH ROCKLAND
SWEEPING VIEWS
LEADED WINDOWS
Situated high on a "country" road in Rockland, a 2-storey, 3-bedroom residence set on a beautifully-terraced quarter-of-an-acre garden. Reception hall, 21' drawing room, formal dining room, den or family room, conservatory adjoining the drawing room and a full sun-and-view deck. 2 bathrooms and a shower in the full, high basement. Built 1929. EXCLUSIVE. $124,000.
498-1420 Ted Walford 477-1841

UPLANDS
HALF-ACRE PRIVACY
BUNGALOW
Situated on an exceptionally quiet road and on a beautifully tree and hedged half-acre garden, a 2-bedroom bungalow with den-cum-study, large drawing room with slate-faced fireplace, dining room with glass doors to a cozy roofed patio and completely secluded garden. Laundry room off well-planned kitchen. 2 bathrooms. Double garage. EXCLUSIVE. $119,000.
598-1420 Ted Walford 477-1841

WOODED SECLUSION
UNIQUE DESIGN
OLD WORLD CHARM
HARDWOOD or WALL-TO-WALL CARPET, as you wish in this distinctive new home in beautiful Broadmead. Over 3300 sq. ft. provide up to 5 bedrooms, 4 baths, 5 fireplaces. Extensive use of skylights and cedar. Large master bedroom complex very private. An exciting charm is created by tasteful touches of Italian mountain homes. Truly a one-of-a-kind. MLS.
Bill Remple Office Ted Walford
658-5794 477-1841 598-1420

New Homes Broadmead
992 Cottontree Close $106,500 and 4509 Cottontree Lane $108,500.
OPEN HOUSE
SAT. and SUN. January 6 and 7. Terrific new 3 bedrm. homes with many modern features that the discriminating buyer should see to appreciate. 10½% FINANCING. WESTGATE RLTY. 388-9941 or JIM RANSON 479-5910.

LAKE HILL
1025 MCBRIAR AVE
OPEN HOUSE
SUNDAY JAN. 7TH 12-4
Don't just drive by-the inside "MUST" be seen!
Completely modernized 3 bedroom, no-step bungalow. Large living room with attractive fireplace wall. Laundry area off kitchen. Good quality w/w, fully plastered walls, sunny patio, workshop, carport, lots of storage area.
Big lot too!
479-4470
$55,400

Kasapi Homes
Close to UVIC. All schools and Shopping centres, drive by 4055 Dawnview Dr. and 4091 Orion Pl. off Edgelow and Gordon Head Rd. Trades accepted. If you have been refused a mortgage elsewhere give us a call, we have mortgages available with Low Down Payments and 40 yr. amortization. Custom Built Homes available, do some of the work yourself and save money. Mrs. Pat Saulnier, Kasapi Const. Co. Ltd. 538 Dupplin Rd. at 386-6191 or res. 384-2197.

3 BEDROOM, NEW WIRING, new oil furnace, basement, Burnside School area. $38,000 595-8060 after 6:30pm

250 HOUSES FOR SALE

the Permanent For Sale
1125 DOUGLAS ST. 382-9191

OPEN SAT.
1:30-4 P.M.
736 Kelly Rd.
Start the new year in this well appointed 3 BR custom home. Vaulted ceilings, vacuum system. Open to offers on $64,900. ML 37372.
JOHN FLEUR DE LYS
382-9191 BUS. RES. 382-4856

LARGE BEDROOMS
Are only one of the outstanding features of this super split level. Country setting. Yet close to town. Master bedroom is 18½'x13'. Two other bedrooms are 13½'x12'. All with double closets. Family room off big bright kitchen. Lower level has laundry room, games room and rec room. The back yard is big and secluded. Separate garage and workshop. ML 37217. $72,900. For an appointment to view this fine home call.
JEAN McMICHAEL
382-9191 BUS. RES. 477-9113

COSY BUNGALOW
Two bedrooms, living room with heatilator fireplace, large kitchen has laundry, freshly decorated throughout, separate garage on nice lot. Located in Gorge area. Close to shopping, transportation and water. Ideal retirement or starter. ML 35776. Now $35,900.
JEAN McMICHAEL
382-9191 BUS RES. 477-9113

ATTENTION:
Truckers, Nursery Men
A very good three bedroom full bsmt home. A very large lot gives all kinds of room for parking all your vehicles. All for only $55,900.
JACK GRANT
382-9191 BUS. RES. 477-8172

UPDATED
2 BR bungalow with roomy 2 BR in-law suite down. Fully insulated, elec heat, fireplace, modern baths, dishwasher, frig, stove etc. included. Large lot, sep. garage. Adjoining property available providing subdivision potential. Tenanted, view by appointment. $68,000. ML 37698.
HERB McDANNOLD
382-9191 BUS RES. 384-6768

HOME and REVENUE
Owner built, all electric, hydro budget $50 per month. 3 BR's on main floor, fireplace in LR, dining area, dishwasher, laundry room. Full bsmnt with one BR in-law suite, workshop and drive in garage. Appliances included in price of $64,000. ML 37355. To view call.
HERB McDANNOLD
382-9191 BUS RES. 384-6768

A DOUBLE SIZE LOT
Lots of land with McKenzie and Quadra convenience. Beautifully maintained 2 BR no-step bungalow. 24 ft. LR, fireplace, DR adjacent to large K. plus family rm or den. Plastered interior, hot water heating. Frig, stove, washer, dryer included. Sale price at $68,000. ML 37557. Call.
HERB McDANNOLD
382-9191 BUS RES. 384-6768
THE PERMANENT

National Trust Realtor
HILLSIDE MALL 595-2121
3440 DOUGLAS 382-8101

3671 SAVANNAH
Completed lower level with 3rd bedroom, family room, workshop and laundry and linen room, plenty of storage. The main floor has a large family kitchen, living room with fireplace and quality W/W carpeting plus two spacious bedrooms, lots of parking, excellent garden. 16 years old, close to shopping and playground with tennis court. I will be available by pager anytime through the season to show his home, priced for quick sale, $56,500. Pager 384-8075, No. 682 or home 595-0134, off. 595-2121.
LARRY LINEHAM.

OPEN HOUSE
1559 PEMBROKE
(NEAR JUBILEE)
Sat. and Sun., 1:30-4 p.m.
Modern, cute, cozy two-bedroom bungalow in very good condition. Large lot overlooking city — lots of room for expansion.
DON'T MISS THIS AT $43,900
JOAN BAXTER 382-8101

1236 RICHARDSON
OPEN SAT. 1 to 4
Built '49. Two bdrms. plus den, full basement, needs sprucing up and some wiring updating. Lot 55x150. MUST SELL!! ASKING $59,900.
JOHN RUSSELL 382-8101

EXECUTIVE QUALITY
Easy-care view home on Mt. Tolmie for the busy or retired executive. Two bedrooms, two baths, panelled den. Drive-in garage plus workshop. A dandy at this price, $82,500. MLS.
GRAY LAITE 656-5267
SID HASLAM 477-1994
OFFICE 595-2121

START THE YEAR RIGHT
Move your family into this bright, sunny Gordon Head home. 4 bedrooms, 2 baths, rec. room, large property, 70x184, and a huge sundeck off the dining room. One owner, $72,500.
SID HASLAM 477-1994
GRAY LAITE 656-5267
OFFICE 595-2121

COUNTRY and WESTERN
A great year-old rancher on five acres with sun all day long. Plenty of room (4 bedrooms on main), full basement with 1500 sq. ft. developed for 5500 sq. ft. in all. There's a barn for your horse plus fenced pasture. MLS. $225,000.
GRAY LAITE 656-5267
SID HASLAM 477-1994
OFFICE 595-2121

ALMOST A HOUSE
It's a 2-bdrm., 2-bathroom, fireplaced, ground-level suite in a 12-unit building. Patio with sliding door, separate storage, bright kitchen area overlooking the garden, appliances included are stove, fridge, washer, dryer and dishwasher. Very deluxe, $59,500.
SID HASLAM 477-1994
GRAY LAITE 656-5267
OFFICE 595-2121

NEAT 2 BEDROOM HOME, $42,900, large assumable mortgage. Large garage and shop. 386-0150 after 5.

250 HOUSES FOR SALE

Montreal Trust

OPEN HOUSE
OPEN HOUSE
FRI.-SAT.-SUN.
1:30 TO 4:00
1585 THORNHILL PLC.

You can be the first owner of this all new West Coast cedar sided contemporary 3-level split. Attractive vaulted ceiling with beams. Diamond quality kitchen cabinets. 2 deluxe baths. Excellent lot for motor home or boat. 1st Mortgage over $50,000 at 10½%. MLS. $78,900. Drop in — our pleasure to show.
386-2111 D. BECKNER 477-4994
386-2111 G. HOOKER 598-2186

SIDNEY
$49,500

One-level home on quiet cul-de-sac. Seaviews and 100 yards to the beach. Fireplace, HW floors in living room, good dining, kitchen with patio. 2 double bedrooms, garage, workshop. Ideal retirement home. MLS 35090. Reasonable offers considered.
656-3924 MAJOR LACE 656-2438

ROBERTS BAY AREA—SIDNEY

Attractive 4-bedroom basement home. 1½ baths, rec. room with F.P. Garage, cedar sundeck. New carpeting over hardwood. Fenced back garden with 18' swimming pool. Central for schools and marinas. Sea glimpse and minutes to beach and park. Bus route. Immaculate. $59,900. MLS. Vacant possession.
656-3924 MAJOR LACE 656-2438

"OWNER WILL HELP FINANCE"

A cozy, clean, convenient, 3 bedroom home, with a well groomed garden. Pleasant high views, only a few minutes walk to the ocean in Esquimalt. Sunny, south exposure, with a separate dining room, full basement including a new 3 piece bathroom. Plus a self sufficient vegetable garden. Try your down payment of $15,000 on this exclusive listing at $63,500. Call now to view.
386-2111 ROY KAISER 477-6813

OAK BAY CONTEMPORARY FAMILY HOME

Must be seen is definitely true for this University area home with 2 completely developed levels totaling approx. 4000 sq. ft. Lots of bedrooms, bathrooms and quality features. A very adaptable home for medium or large size family. Separate dining room, sunken bedroom wing, superb family room and large, fully landscaped lot. MUST BE SOLD. Priced well at $138,500.
NEIL RAWNSLEY
386-2111 595-1507

IMMEDIATE OCCUPANCY
2134 BRETHOUR PARKWAY

3 bedrooms, full basement, fireplace, ensuite and carport at a price you can't afford to overlook. Priced at only $57,900 and containing 1280 sq. ft. on the main floor. It's a really good value. Call now for an appointment to view.
LARRY PRUDEN
656-3924 477-7497

david burr LTD.

ENJOY THE NEW YEAR!!

IN YOUR CUTE COZY NEW HOME

This delightful mini colonial offers 2 bedrooms, full basement. New w-w, comfortable kitchen and a large lot at $45,900. Its a must to see so please call

GLENN FORTUNE

david burr ltd. 384-9335

GORDON HEAD

View this 2½ year old family home located near schools and UVic. Features 3 bedrooms, sunken living room with attractive fireplace, separate dining room, spacious kitchen. All rooms on main have wall to wall. Ground level daylite basement is finished and offers in-law suite possibilities. Phone me for viewing (37293).

$79,500

W. E. (WILL WILSON
477-4328 *DLDLDpd,*
384-9335

GOOD VALUE

In older two storey home in High Quadra. Two bedrooms plus den with fireplace, (could be third bedroom), living room and dining room are attractively panelled. Full basement — super lot (37160).

$46,500

W. E. (WILL) WILSON
477-4328 384-9335

FAIRFIELD

Get the space you need at the price you want. See this 4 bedroom family home, which is located near schools and bus. Has living room with fireplace, separate dining room and large kitchen. Full basement oil heat. (35569).

$45,900

W. E. (WIL) WILSON
477-4328 384-9335

GORDON HEAD

4 bedrooms, 3 full baths, 1 ensuite, 2 rock fireplaces, fully developed on both levels, must be seen to be appreciated. Owner will consider all offers. For appointment to view call D. Simms, 386-3414, 9-5; evenings, 386-6916. OK Trucking.

COLWOOD
$68,000

Builder moving north, must sell his home, overlooking beautiful Glen Lake, 3 bdrms, 2 full baths, dble garage, extra insulation, thermo windows, heatilator, drapes, just to mention some of the features of this 5-month-old home. Call Jim Hamilton, 474-2852.

250 HOUSES FOR SALE

the Permanent

3647 SHELBOURNE 477-0141

OPEN HOUSES

FRI. & SAT.
1:30-4:30
1746 GARNET RD.

3 BR's up, 2 plus family room down. Excellent condition throughout. Quiet area close to all facilities. Asking $66,500. For details call
ART LAWRENCE
477-0141 477-9313

SAT. 1:30-4
858 GLADIOLA

Neat as a pin. Nicely decorated 2 BR bungalow featuring large LR, sep. DR with FP, bright kitchen with EA. Handy to school, parks, rec. facilities.
CONNY YASEY
477-0141 pger 735 477-8751

SAT. & SUN. 1-3
8848 HARO PARK

"SEAVIEWS". Immaculate 3 BR exec. home located in Dean Park Estates. Magnificent panorama of the Gulf Islands. Beautiful LR, elegant DR, family room, 3 FP's, 3 baths, intercom, thermopane. Spanking new kitchen with breakfast room.
GORDON BLACK
477-0141 721-5040

LARGE 4 LEVEL SPLIT

Beautiful Brentwood. Over 2000 sq. ft. living space includes 4 BR's, 3 baths, spacious LR and DR, fam. room, pool room, full basmt. 85'x145' lot. Asking $69,900. MLS.
DOLORES MILES
477-0141 652-2735
FERN COLOMBIN
477-0141 479-0229

7041 HAGAN

BRENTWOOD BAY. A nicely treed lot and a convenient location combine to make this home excellent value. Tastefully decorated. Large dining area. 4th BR down, finished rec. room with further development potential. $66,900.
DOLORES MILES
477-0141 652-2735
FERN COLOMBIN
477-0141 479-0229

NEVER JUDGE A BOOK...

Exterior belies beauty of the remodelled interior. Panelled LR has FP and beamed ceilings. Eye-pleasing kitchen with family room off. Basemt. has extra BR and toilet. Walking distance to elem. school Only $55,000.
DOLORES MILES
477-0141 652-2735
FERN COLOMBIN
477-0141 479-0229

9959 RESTHAVEN

$2,000 down. Good starter. 1 BR home with separate garage. Level lot with fruit trees. Near stores, school and bus. Only $32,000.
DOLORES MILES
477-0141 652-2735
FERN COLOMBIN
477-0141 479-0229

EASY CARE LOT

WITH HIGH CITY VIEWS. Cosy 2 BR home featuring large bright kitchen, pleasant LR with FP, full basemt. End of quiet st. close to all amenities. Exclusive listing at $43,900.
CONNY YASEY
477-0141 pger 735 477-8751
THE PERMANENT

GARDNER REALTY Ltd.
895 Fort St. 385-7721
(24 HR. SERVICE)

OPEN HOUSE
SAT. 2-4
3885 DIAMOND
(Off Carey)

Come in and inspect this delightful rancher with 2-steps up to the front door. Lot is flat, 65'x180'. Warm atmosphere with an "L" shaped LR, DR, 3 bedrooms and a separate laundry room. See you SATURDAY, you won't be disappointed. MLS 37310. $54,500.
385-7721 Cliff Salmond 477-3626

3-BEDROOM 3-STEP
$46,900
VIEWS

A woodsy L.R. with F.P., an extra large kitchen, furnace room workshop feature this clean new listing. Ideal for the retired or starter. Phone Cliff now. MLS 37311
385-7721 Cliff Salmond 477-3626

GRAND OLD HOME
$73,500

Converted to 4 suites. Live-in luxury in this character 2-bedroom suite. Beamed ceilings, stained glass, brand new kitchen. MLS 37080. For more information call:
AUDREY MONT
385-7721 598-7598

NEW HOME ON TREED LOT

Only one other like it in Victoria! The builder is almost finished a copy of his own custom home. 1700 sq. ft. plus. Here are the extras; 2 finished F.P.'s, oak kitchen cabinets, 3 bedrooms, with possibility of 5, thermopane windows, double drive-in garage, huge workshop area, shower ensuite and large deck with view of the water. Area of quality homes all these and more, are extras to the average new home. Priced for quick sale at $79,900 firm.
KENT MACLEOD
385-7721 595-4273

Beautiful Brentwood
$54,900

3 Bedroom — Heatilator Fireplace, Double Garage — 10,000 sq. ft. lot. Complete Fencing and Landscaping $1000 extra. Phone 478-7241.

SAANICHTON
7840 SCOHON

Older home built to last, backing on farm land, 3 bedroom, 4 piece ensuite, oil heat, thermo windows, built-in vacuum, new carpets. Only $53,500. 652-1739.

ESQUIMALT 2 BEDROOM house, living room with brick fireplace, separate dining room, excellent condition, large assumable mortgage at 10¼%. $49,900. 383-6667.

PRIVATE, ESQUIMALT, three bedroom, basement, like new, $45,900. 477-0812.

250 HOUSES FOR SALE

BRITISH AMERICAN REALTY LTD.

ROCKLAND
$75,900
OFFERS?

A charming home with top location, realistically priced but still open for offers. This two storey full basement home with 3 bdrms. (Main floor master), comfortable L.R. with rock fireplace, formal Dining Room all with good W/W. The 23 ft. modern kitchen is a dream with its southern exposure and family room off. The vendors must sell to complete their plans.
Call quickly.

BRENTWOOD BAY
$64,900

Priced to sell quickly, this larger than average 1250 sq. ft. home located at the corner of Wallace and Greig overlooking the beautiful Bay.
Including lower level development there are 4 bdrms., 4, 3, 2 pace. baths and large Rec. room Summer will be great with huge double sundeck off the D.R. and a large kitchen with good eating area and loads of counters — this one has it.
Call us.

UNDER
$35,000

1 Cozy 2 bedroom basement home complete with new carpet and paint in Esquimalt @ $32,900.
2 Equally cozy 2 bedroom basement home, fully insulated with wiring, plumbing and hot water tank updated. @ $34,500.
3 Small solid no step on 50x114 ft. lot with double carport. Requires heating system. Located Hampton Park area @ $34,900
For further information on the above exclusive listings
Call
Lee Wrobel Randy Small
388-6275 - Pager 865 or 654

COLWOOD BRAND NEW
$55,900
$3,500 DOWN

3 BDRMS, FIREPLACE, THERMOPANE WINDOWS. EXTRA INSULATION, CLEAN ELECTRIC FURNACE HEATING. FULL AND OPEN GROUND LEVEL BASEMENTS WITH R.I.D.P. SOME UNIQUE HILLSIDE LOTS STILL AVAILABLE. NOW UNDER CONSTRUCTION, BUNGALOWS AT $49,900 with $2500 DOWN AND QUALIFY FOR $2,500 GRANT. ALL HOMES CARRY 5-YEAR WARRANTY. VISIT OUR DISPLAY HOME AT 544 STORNOWAY OFF WISHART ROAD.

WED.-FRI. 1-6
SAT. & SUN. 1-5

FOR MORE INFORMATION CALL KEN MILLAR AT 478-1721 or 384-8075, PAGER 519 ANYTIME.

RIDLEY BROS.
DEVELOPMENT CO. LTD.
MEMBER VICTORIA HUDAC

DFH
D. F. Hanley & Associates Ltd.
1557 McKenzie 477-7284

HOT FLASH
$36,500

Super 1- or 2-bedrm. cottage in great location near Quadra and Tolmie. Good-sized lot, well kept, new wiring and plumbing, recent roof. Owners very anxious makes it a great opportunity. Phone

GEORGE HESS
477-7284 (Bus.) 479-7069 (Res.)

VIEWS AND VALUES

Large family home at 6722 Welch Road (off Martindale). Great area for kids — no-through road, close to beach, school bus at corner, room for pets. Three bedrooms on main floor, 2 down. Views of Mt. Baker and Haro Strait from living room and kitchen. Enclosed patio overlooking quiet backyard with vegetable garden. Super workshop too. You should see the value or $89,500. MLS. Must be sold.

DAVE HARDING
479-0344 (Res.) 477-7284 (24 hrs.)

FORT RODD HILL

Spacious, 3 BR. home, custom built in 1975 with excellent ocean views on .96 acre of property. 21' diameter pool, greenhouse, comb. wood, coal, oil furnace. An exceptionally good buy at $69,900. MLS.
HUGH MUNRO 658-5536
Northern Pacific Realty Ltd.
479-1687

FAIRFIELD

Fairfield, 1435 Thurlow, open house, Sat Sun, 2-4, $58,900. 2 bedrooms on main, plus large upstairs, with skylight, wall to wall carpeting. Large kitchen with separate eating area. Citation cabinets. Full basement, laundry area, new stucco, wiring and plumbing, fully fenced yard with sundeck. Must be seen. 384-5250.

BY OWNER, FOUR BEDROOM, 7 year old house on easy care lot. Over 2000 sq. ft. finished area, large kitchen with eating area, living room, dining room, large family room with patio, two bathrooms, also large games room, utility room and workshop. Enclosed carport and gardening room. Excellent quality throughout. $63,900. Close to Brethour Park, Sidney. 656-5656.

3 BEDROOM NO STEP HOME, 1,200 sq. ft. $58,500. 658-5133.

250 HOUSES FOR SALE

BOORMAN'S
612 Fort St. 386-7521
2045 Cadboro Bay Rd. 595-1535
BOORMAN INVESTMENT CO. LTD.

OPEN SAT. 1:30-4:30
1512 REGENTS PLACE
ROCKLAND
$98,500

Situated on a quiet cul-de-sac on an easy care one-third acre lot within easy walking distance to town. This home has the quality and charm of a 34-year-old home, but has also been completely updated. The main floor offers 1400 sq. ft., brand new kitchen, separate dining room, 20 ft. living room with fireplace, three bedrooms (master ensuite). In addition there is an attached garage and a full basement with recreation room. MLS 37526.
IAN BOORMAN
595-1535 or Res. 592-3335

OPEN HOUSE SAT.
1:00 to 4:00
OAK BAY/WILLOWS
2359 HAMIOTA

Charming home in this desirable area. Supports on the main, a large living room, separate dining room, 2 large bright bedrooms. The kitchen is bright and attractive with eating area and a sun room for your afternoon teas. The lower level supports washer-dryer area, workshop, extra room plus a drive-in garage from the back alley. The super garden area and home is on a lot 50'x135' all for the aksing price of $74,900. Be the first to view this new listing phone:
GORDON ADAMS
595-1535 592-1353

ESQUIMALT LAGOON OCEAN VIEW

High on a hill overlooking the sea and city. A unique design offering accommodation on two levels with sundeck providing magnificent views. The upper level supports large living room, dining room, kitchen and 3 bedrooms. The lower level boasts of rec room with fireplace, games room, plus bedroom plus workshop. The lot is well landscaped with many fruit trees, plus two carports for your vehicles. Be the first to view this new listing, asking $78,800. MLS 37693. Please phone
GORDON ADAMS
595-1535 592-1353

4 or 6 BEDROOMS
SUPER FAMILY HOME
CLOSE IN
LAKE VIEWS
ONLY $32,500

Add value of large lot about 50 x 220 feet at $26,000. Total price is $58,500. This is good value. Large living room and fireplace. Family size modern kitchen. Den/guest room. Big entry area — sun room. Laundry and bathroom on main, too. Upstairs: 4 bedrooms and bathroom. Full basement with family room or 2 more bedrooms. Large sundeck over carport.
CALL JOHN HOLMS at 386-7521

PRIME LOCATION
$47,900

Situated on a quiet street in the Oakland area you will find this 3 bdrm home. Living room with fireplace and full basement. Very clean and well maintained throughout. MLS037459.
KEITH BOORMAN
386-7521 598-3730

Century 21
WESTERN HOMES
1037 Cloverdale 386-3494

OPEN SAT.
JAN. 6 1:30-4:00
966 PEGGY ANNE

"TIME ON YOUR HANDS"
That's what you'll have when you move in to this impeccable 3 bdrm home. Right from the Rec rm. with 3 pce. bath up to L.R. with feature wall, separate dining rm., large kitchen and 2 pce. ensuite, double windows, the home is immaculate. Private lot on cul-de-sac. BILL PETTINGER 386-3494.

OPEN HOUSE
4234 CHEVERAGE PL.
FRI. & SAT. 4-6
SUN. 2:00-4:30

Nestled in the tranquil Thornhill area this 3 bedroom executive home offers treed seclusion for your family. You will be delighted at the comfort and convenience! Because the family has moved out of the country, this opportunity is now available for only $104,900.00 New MLS 37704. Drive along Kenmore to Thornhill, then to Barksdale, then to Cheverage Place. HELEN JONES, TERRY SMOLLETT 386-3494.

TOP O THE HILL

High view lot in the Thornhill area. Immediate possession, fully developed for you to move right in. Only 5 yrs old with custom design and quiet street. MLS. TERRY SMOLLETT 386-3494.

GORDON HEAD HIDEAWAY

Family sized in the tradition of yesteryear. $94,900. Four spacious bedrooms on upper level, family room off kitchen on main level plus a full basement for further development. Large lot for the avid gardener, and quiet street for the kids. MLS TERRY SMOLLETT 386-3494.

$1250 DOWN
$45,000
BRAND NEW

3-bedroom house on large fully landscaped lots with only 1250.00 down and payments of approx. 300.00 per month. Government grants available and only a few left. DOUG POWELL 386-6164 res 592-6417 or pager 388-6275 #878.
CASTLE PROPERTIES LTD.

SWINERTON'S
REALTY WORLD®
Gorge-Tillicum

Modern, well built 4 room bungalow with development in full high basement. Top condition. Large lot attractively fenced. Owners leaving city. Asking $51,900. MLS.
BOB CARTER KEN WALTERS
598-6143 385-2481
Swinerton Stewart Clark Ltd.

NEW HOMES
$45,000
SIDNEY
OPEN HOUSE
SUNDAY ONLY
2:00-4:00 PM.

Follow signs from Beacon Ave to Swiftsure Place off Jas. White Blvd. For more information

Call Don King
656-3241

250 HOUSES FOR SALE

THE "HISTORY MAKERS"
WHITTOME'S

OPEN
SAT. 1-3:30
3977 DAWNVIEW

Modern home with family room and garage, off ground level entry. Main floor affords views from coved ceiling living room. 3 bdrms, master ensuite. Should be seen. Offered now at $79,900. Call Donna Valikoski 388-4271 or 384-2057. MLS 03707.

$40,000

"Architectural Design" from 1909. Interior radiates warmth and charm. Two bedrooms, two fireplaces, full basement, large lot 60x132. Drive by 402 Skinner Street, then call me, Bob Johnson on the Exclusive listing. 388-4271, 592-3573.

92x405 LOT

Delightful 2 BR home (1040 sq. ft.). Living-dining rm, H.W. floors, eat-in kit., utility, dble garage, sep. workshop, greenhse. Trees for privacy. $64,900. Royal Oak. 388-4271 Ruth Lukaitis 477-5306.

DELUXE TOWNHOUSE

James Bay
2 spacious BR, living-dining rm, unique bar off. Rec rm, utility. 388-4271 Ruth Lukaitis 477-5306.

A WORD

TO THE WISE! CONSIDER THIS 2-BDRM. MODERN CABINET KITCHEN, LIVING RM. WITH FIREPLACE, FULL BSMT., REC. RM. AND 3RD BDRM. GOOD SOLID HOME IN QUIET AREA. ASKING $53,900. MLS. VACANT. CALL NOW
DONNA VALIKOSKI
388-4271 384-2057

REALSPAN PROPERTIES LTD.
846 BROUGHTON 388-6454

Country Privacy
Full 2-Storey Home
Park-Like Setting
$110,000
OPEN HOUSE
SUNDAY: 1:30-3:30

Located near Ocean Science Centre in Pat Bay at 804 BRADLEY-DYNE ROAD, 4 extra large bedrooms ALL UPSTAIRS, formal dining room, spacious kitchen, downstairs, den, hot water heating, approx. 1 acre in size, close to beaches, golf courses, riding stables, school, bus. MLS37124.
DOUG MENZIES
388-6454 479-6256

Open House
Sat. 1:30-3:30
Oak Bay - Quiet
Dead End Street
$119,000

Located in PRIME AREA of Oak Bay at 2031 FREDERICK NORRIS PLACE. Beautiful FULL 2 STOREY home in immaculate condition inside and out. 4 spacious bedrooms ALL UPSTAIRS, dreamy master bedroom, with its own lounge area, downstairs den with FP, 4 bathrooms, private backyard, almost 3000 sq. ft. of functional living area. MLS36882.
DOUG MENZIES
388-6454 479-6256

Island Homes Ltd.
2504 DOUGLAS
386-7545

OPEN HOUSE
3903 BRAEFOOT RD.
12c. 1:30-4:30
FRI., SAT., SUN.

DELIGHTFUL HOME ON LARGE LOT WITH LOVELY TREES. VERY NICE AREA. ALMOST LEVEL ENTRANCE. IDEAL RETIREMENT. GOOD CONSTRUCTION. WELL MAINTAINED — IMMACULATE CONDITION. BRIGHT AND SUNNY SEWING OR HOBBY ROOM. PRICED AT $67,700 COME AND VIEW WITH BILL PALFREY 598-4210, 386-7545.

DON'T MISS OUT

Reduced to $93,500 for quick sale. Prime area, sunny .43 acre view lot. 2000 sq. ft. finished. Thermopane. Convenient to airport, marinas, recreation centre, ferries. Make your offer. Start the year right. 8904 Salish Place. Open to view 2 to 4:30 Sat. & Sun. or call Tom Evans 652-2602 MLS 386-7545.

EVERYTHING

4 bedrooms, rec. room, family room, hobby workshop. Large private lot. Near Brentwood marinas, $69,900. Call Tom Evans 652-2620. MLS.

EVERYTHING

4 bedrooms, rec. room, family room, hobby workshop. Large private lot. Near Brentwood marinas, $69,900. Call Tom Evans 652-2620. MLS.

PAC-WEST
INTERNATIONAL REAL ESTATE BROKERS INC.
388-6161

$42,900
1002 BAY ST.

4-BEDROOM BUNGALOW. (2 UP, 2 MAIN). WELL BUILT HOME. RENTED AT $300 p/m. OWNER ANXIOUS. MUST BE SOLD. CALL WAYNE BUTTERFIELD OR JULIE MANNESS AT 388-6161 (24 hrs.)

MUST BE SOLD
$39,900
1465 HILLSIDE

VACANT FOR IMMEDIATE POSSESSION. 3 BEDROOMS (2 UP, 1 MAIN). EXCELLENT FOR HANDYMAN. LOTS OF POTENTIAL. VENDOR WILL CARRY A MORTGAGE. CALL WAYNE BUTTERFIELD OR JULIE MANNESS AT 388-6161 (24 hrs.)

$38,000

Clean and neat. 2 Bedrooms. Large lot. Ideal retirement or bachelor pad. completely up to date. Drive by 413 Davida St., then call Wayne Butterfield or Julie Manness at 388-6161 (24 hrs).

250 HOUSES FOR SALE

FOR SALE
Royal Trust
477-0191
384-8001

OPEN HOUSE
SAT. 1-4
4184 MORRIS DRIVE—
$69,900

Sparkling brand new home in the Lakehill area. Top quality. Well proportioned L.R. with Bay window. Sliding glass doors opening out to concrete and stone patio. Antique brick fireplace with light. Country size kitchen. Three good sized bedrooms with loads of walk-in closet space. Master bedroom with 4 pce. ensuite, 4 pce. bath on main. Separate laundry room. Thermopane throughout. In attendance
PETER TER VEER
479-1588 or 384-8001

ESQUIMALT—$55,500

Three-bedroom, 16-year-old home with 1285 sq. ft. on the main. Drive-in garage in full bsmt. Call 479-2764 OLE KNUDSEN 384-8001

EASTRIDGE—$67,900

Spic and span 3-bedrm. with 1440 sq. ft. on the main. Sep. dining room. Cozy living room with F.P. 3 baths, carport. Phone 479-2764 OLE KNUDSEN 384-8001

TOWN and COUNTRY

Out of town vendor. Must be sold. Spacious 3-bedroom home plus 2-bedroom suite. Over 2300 sq. ft. of finished living area. Well worth the low asking price of $58,900. View by appointment.
JESSIE McGRATH
479-3982 384-8001

SUNNY SIDNEY
$49,900

Charming, no step, 3 bedrooms home on spacious lot. Living room with brick fireplace and new wall to wall. Fam. kitchen with laundry area. 5 pce. bath. Low, low down. May be $2500. Call
PETER TER VEER
479-1588 or 384-8001

HAZEL and CONNIE'S WEEKEND DRIVE-BYS

(All MLS)

271 CADILLAC—$55,000.
Large, 2-storey bungalow — 5 bedrms, full bsmt. — big sundeck — ideas and affordable for the large family on one income. Interior is better than exterior.

626 and 628 PHELPS RD.
3-BR, side-x-side duplex. Fully rented in quiet area just 3½ years old. 1st mortgage of approx. $46,600. @ $438.00 per month. P & I, can be assumed.

1534 ELFORD ST.
Centrally-located, older, up and down duplex — full rented — immediate sale required. List price $67,500.

THERE'S SOMETHING FOR EVERYONE IN BEAUTIFUL BROADMEAD — WHERE LIVING IS BETTER THAN EVER!

1. Eye catching exterior with appealing interior. Large living room. Extra large family room with wet bar adjacent to kitchen. 1 bedroom and den on main. 2 more up. Workshop. $149,000.

2. For sauna seekers! All living including 3 bedrooms, den, laundry and sauna on one floor. Very little yard work. Double carport. $129,900.

3. Overlooking the trees and Mt. Douglas. Finely finished with den, family room and master bedroom separated from 3 other sleeping rooms. $139,000.

4. Something old! Something new! Tudor influenced 2 storey, 4 bedroom residence with family and rec room. carefree lot. $129,900.

5. Great for a family. Space galore with 4 bedrooms on main. Den, rec room. Lots of storage. Backs onto park. $159,000.

6. Personal retreat. Snuggled into a sunny secluded rock-out cropping setting, one level artistically designed — about 1480 sq. ft. Perfect for singles or a couple. Below appraisal at $109,000

7. Opportunity knocks. Beautiful 3-bedroom ranch style with fully developed 2nd level with 4th bedroom and rec room. Exceptional quality and a great buy at $119,900.

CAREY ROAD AREA—
$54,900

Only 12 years old
Immaculate 2 bedroom full basement home. Spacious L.R. with new W/W. Step saving kitchen. 4 pce. bath. Full basement with drive-in garage. Call
PETER TER VEER
479-1588 or 384-8001

JAMES BAY BUNGALOW

New on the market, this clean attractive bungalow is available for $60,000. Near Dallas Rd. with a partial view of the water. To view call,
477-0191 KEITH LECKIE 477-1667

SAANICHTON BETTER THAN NEW

3 year old home full of warm charisma. Cosy living room with open fireplace. 3 bedrooms, master has powder room en-suite. This is a happy choice for the retired or young family, asking $63,500. MLS 35973. Please call anytime
477-0191 JACK MOEN 658-5448

NEW 2 BDRM
Jubilee Area

Over 1000 sq ft of living area, no basement home, w/w carpeting, fireplace, L-shaped living room, dining room, cedar siding. Asking, $52,900. For Sale by builder. 592-2130.

$45,000
New 3 bedroom home on large treed lot. Lots of storage and private patio. Open House on weekend at 483 Carson in Colwood. 478-4795.

NEAT AND CLEAN, 4 ROOM older type bungalow, through hall to bedrooms with wall to wall carpet, close to all conveniences. Newly decorated inside and out. 592-3311.

3 BEDROOM, 1100 SQ.FT., IN Metchosin-Colwood area, $51,500 474-1914.

250 HOUSES FOR SALE

BLOCK BB BROS.

SELL THRU VIDEO

OPEN HOUSE
#7—278 Old Island Hwy

Sat. 2-4, carefree living — lovely manicured grounds, drive-in garage. $50,500.
OLIVE L. MARTIN
386-3231 479-8913

HORSE LOVERS

Acreage with home and privacy. Excellent location just minutes from town. Here is a ready made retreat with lots of room to roam. Close to town but away from the city hustle. Enjoy country tranquility and live with nature in peaceful surroundings. This is not a drive-by property. Take the time to explore and discover all of its assets by calling for an appointment to view at your convenience.
DON and SHIRLEY MILLS
386-3231 478-6139

NO DRIVE BY'S

Because you have to get inside these 2 homes to appreciate them.
CENTRAL SAAN — 1245 sq. ft. on the main, 900 sq. ft. finished dwn. Just 6 years old, 4 or 5 bdrms, 3 bathrms., W/W carpets, dining rm, lrge sundeck. UNBELIEVABLE AT $65,900.

NORTH OAK BAY — 2 or 3 bdrm bungalow, ¼ basm't, dining rm, lrge living rm. 1200 sq. ft. on the main plus a 200 sq. ft. separate rec room AT $58,900 OR BEST OFFER.
386-3231 BOB HAHN 595-1642

2 WELL KEPT HOMES — $50's

LANGFORD — Here's a home that will surprise you with 3 bdrms, main floor, living rm, dining rm, large kitchen to a sundeck, a full basm't with rec room and on a beautiful large lot. $53,900.

SHELBOURNE — Here's a great revenue producer or personal residence with 2 bdrms, lrge kitchen and dining area, fireplc in living rm, drive-in garage and private lot. $54,900.
386-3231 BOB HAHN 595-1642

NO MORE RUSH HOUR TRAFFIC

With the opening of the new highway the Western Community has become more accessible so why not consider these possibilities:

A comfortable family home close to schools on a quiet street. Attractively designed with 3 or 4 bedrooms, slate fireplace, and a sundeck overlooking ⅓ acre of woods. $64,500.

An immaculate double wide mobile on a cement slab, 3 bedrooms, 2 baths, fireplace and minimum maintenance. Situated on owners lot with garden, greenhouse & metal shed. Asking $52,900.

More than an in-law suite — a completely separate 1 bedroom house offers privacy from the 3 bedroom home. Both on .47 acre for $68,500.

Teak & Pecan panelling, beamed ceiling and french doors, make this renovated home something special. One acre in Mill Bay with productive garden, fruit trees and grape arbor offered at $68,900.
DONK & SHIRLEY MILLS
386-3231 478-6139

CONVENIENCE

Older three bedroom, one level home professionally renovated downtown Victoria. Old English style living/dining room. Large bright kitchen with breakfast nook. New sundeck at rear overlooking well-kept garden. Listed $49,900.00. Ask about Government grant.
652-2868 Bill Mosher 656-5584

WOODED SECLUSION

One level three bedroom home in North Saanich close to marinas, on one acre of wooded seclusion. Bright kitchen with both living and dining room opening to large sundeck. Extra large family room, drive in garage 24x36 suitable for motor home or for building a boat. Listed $69,000.00.

FERGUSON COVE

Comfortable contemporary type home with 100 feet of useable waterfront. Three bedrooms up with master ensuite. Double sided fireplace separates living and dining room. Built in appliances in modern kitchen. Canadiana style rec room on lower level with two additional bedrooms. Large half acre fully serviced lanscaped lot. Price reduced to $119,500.00.
652-2868 Bill Mosher 656-5584

NEW!!
$49,800

BY BUILDER
OPEN HOUSE
SAT-SUN 1:30-4pm
8083 JEWETT PL.
CENTRAL SAANICH

(Pat Bay Hwy to Waddling Dog Inn, turn left of E. Saanich Rd, turn right past Fairgrounds, left on Jeffree, go approx 500 yds, turn right on Jewett)
-3 bed no step home!
-large fully serviced lot!
-lots of storage!
-fireplace!
See you Sat or Sun
MALEN CONST.
658-1122 anytime.

SEABOARD CONSTRUCTION LTD.
652-1177

GORDON HEAD
$66,900 to $69,900
New unique quality homes, drive by corner of Shelbourne and Kenmore, now under construction.
652-1177

OPEN HOUSE
CENTRAL SAANICH
Sat. and Sun. Jan 6, Jan 7.
2-4 p.m.
7628 Sigmar Pl.
7769 Scohon Pl.
Take Pat Bay Hwy. to Mt. Newton X Rd. then to Wallace Dr. follow signs.
Buy direct from the builder
3-bedrooms, w.w. carpet, thermo windows, many extras.
652-1177

Glengarry Realty & Investment Corporation

MINI TUDOR
GORGE RD. WEST

This 3 bedroom, full basement home is situated opposite the Gorge Waterway. Lots of Character with built-in closets in master bdrm., french doors to living rm., (with fireplace) plus a separate dining room. Truly a warm family home. Priced at $56,900. MLS 37487.
SCOTT MUNRO 382-4577
GLENGARRY REALTY
479-7138

OAK BAY OLDER HOME, 3 bedrooms, for sale by owner, offers on $65,000. No agents please. 598-5624.

250 HOUSES FOR SALE

Capital City REALTY LTD
830-D Pembroke St. 388-7557

"WATERFRONT"
OPEN HOUSE
SAT. & SUN 1:30-4
3285 ANCHORAGE

Feed the swans from your backyard, watch the ships go by while you dine or walk on the miles of beach. All this and a comfortable 3-bedroom home featuring glorious sea views of course, 2 fireplaces, lots of cupboards. Fully developed basement with 3 bedrooms, rec. room or suite for mum and dad. Asking $78,500. Drop in Sat. or give us a call. Take Ocean Blvd. thru Fort Rodd Hill to Esquimalt Lagoon or Metchosin Rd. to Lagoon Rd. and follow the signs.
Marilyn Moore 382-8015
Jo Lennox 478-2563

BROADWAY
$61,900

Almost like new 3 bedr. home, extra high, full basement ready to be developed. Spacious L.R. with fireplace, nice sea views from family size kitchen with dining area and large sundeck. MLS. Asking $61,900. Will consider trades. To view call GRETA
OR

JUBILEE
$45,000

Just right for olderweds or newlyweds, all the work is done so move right in. Two bedrooms, living room has fireplace and built-in cabinet. Bright spacious kitchen with eating area. Yes, there is a basement with spare bedroom and playroom, make your offer today. Call
388-7557 Greta 592-6372

VACANT IMMEDIATE

Possession. University district; 3 bedrooms, plus family room. Immaculate. Nice location, near shopping centre too. This townhouse wants quick sale. Terms. H. Bitterman 388-7557.

OPEN
3390 HATLEY
SAT.-SUN. 2-4
or anytime by appointment

Well constructed 1330 sq. ft. home on large, level 116x105 lot with sea glimpses. Features to note include unique 15x19 penthouse family room, wall to wall old brick FP in big rec. room, large master BR with ensuite and walk in closet, double CP plus separate double garage workshop. Loads of extra parking and sunny garden area. Fully developed ground level basement could easily be converted to suite.
Jo Lennox 478-2563
388-6275 #769
Marilyn Moore
382-8015 388-7557

OPEN HOUSE
SAT. 1-4
2078 BYRON ST.
VACANT $59,900

Near rec. centre and shopping. 3 Bdrm. bungalow, basement, needs T.L.C.
388-7557 Ruth Salaga 652-4362

OAK BAY CLASS

Willows Beach classic 1930's 4-bedrm. home in excellent condition, featuring large rooms, and large attractive lot. Asking $99,500. Call
388-7557 Brian Ripley 477-4881

SEASPRAY PROPERTIES LTD./REALTOR
1911 QUADRA 386-3124
1175 NEWPORT 595-3151

OPEN SUN. 2-4
CEDAR HILL GOLF COURSE
$89,900
1438 Finlayson

Bright new home with 2 wrap-around decks to view the City and Golf Course! 2½ baths, 3 bedrooms, large modern kitchen and fully finished rec room with heatilator fireplace. Well insulated — quality construction. Great for an active family! ML37240. Call to view:
GERRY & EILEEN MARTIN
477-7050

OPEN HOUSE
1-4 P.M. SAT.
3691 Wascana

Immaculate no step home $54,900. Looking for a 2 or 3 bdrm no step home, F.P. in L.R., shake roof, private rear patio. SEE THIS ONE you won't regret it. Priced at $54,900. MLS34601

A Good Family Home
$59,000

3 brs and den L.R. & D.R. 2 baths, 2 F.P. Built-ins, full bsmt, nice garden, popular area, close to Oak Bay rec. Centre. ML35203
RON WAY ERNIE SERONIK
598-3852 478-8696

UPSTAIRS DOWNSTAIRS
$42,900

Converted Victorian Duplex located on a clean quiet street across from a park. Walking distance to town! Potential rent $400.00 per mo. Good value — Easy financing! ML37371.
GERRY & EILEEN MARTIN
477-7050

GREEN ACRES
$69,850
NEW
MILL HILL PARK
$3,500 Down
$5,000 B.C. Second
$61,350 1st Mtge to Owner at 10½%
OR TRADE
2 Storey, 3 Bedroom
2½ Bathrooms
CALL
BUSTER EALES
592-2431 or 384-8075 Pgr 686
LANSDOWNE PROPERTIES LTD.
GREEN ACRES

Canada Trust
2252 OAK BAY AVE.
595-5131

OPEN HOUSE
2326 ORCHARD AVE.
SIDNEY, B.C.

FRI. & SAT. 1:30-3:30 P.M.
Cute and Cosy, one bedroom home on level lot, good soil. Lots of possibilities. Priced at $33,500 and open to offers.
ART MAUGER 656-6509

250 HOUSES FOR SALE

A. E. LEPAGE WESTERN LTD. REALTOR
Office 386-6331

OPEN HOUSES
SAT. 2-4
922 NICHOLSON

Brand new 3 BDR, full basement home situated on a large secluded lot in N. Quadra area close to schools and shopping. Vaulted ceilings in LR and DR, sliding glass doors off LR to balcony with valley views. Teak cabinets in kitchen with private sundeck off. Asking $77,900. MLS. Dennis Ferrill 477-2083 or DOUG ROSS 477-0975.

SAT. and SUN. 2-4
2318 GREENLANDS

Brand new 4 BDR rancher situated in an area of fine homes close to the University. Vaulted cedar ceilings sunken LR with feature corner FP, family size kitchen and super family room with private courtyard off. Built in vacuum, solid core doors throughout, Jennaire range plus many more extras. Asking $144,900. DENNIS FERRILL 477-2083 or BECKY LITTLE 477-4424.

HENDERSON REALTY LTD.
385-9741

OPEN HOUSE
SAT. 2-4:30
74 LOGAN ST.

Popular Gorge. Really cute cedar siding 2 bdrm cottage on quiet street. Cosy living room with fireplace. Separate family dining room. Full bsmt with rec room. Landscaped 50x112 lot. Super buy at $48,900.
BILL McCARTER 592-3970

OPEN HOUSE
SAT. and SUN., 1-4
1712 ALGOLA

Just off Rockland. Rustic split level completely redecorated and updated. Fantastic view over Oak Bay and Straits This you have to see. Three bedrooms, 3 baths, beautiful rec room.
JUNE CARVER 595-8664

THE "HISTORY MAKERS"
WHITTOME'S

—MUST SELL—

this comfortable & modern stucco bungalow on a quiet cul-de-sac in Colwood. 3 good sized bedrooms, bright kitchen with many cupboards and counters, breakfast area, L-shaped living/dining rm. Full bsmt. with some development & room for more. The vendor is willing — Make your offer NOW!
479-1667 DOUG RELF 479-5761

4-BEDROOMS
$43,900

Make 1979 your-year to enjoy this comfortable and spacious older home in Saanich West. Close & convenient to schools & transportation, it features a room for every purpose. Full bsmt. to second floor it is neat & tidy. The best part? No exterior maintenance of home or gardens, is necessary! You have time to pursue your hobbies; and NO! this is not a townhouse!
479-1667 DOUG RELF 479-5761

J. H. Whittome & Co. Ltd.

BB BROWN BROS on LANSHARD

"People Helping People"

OPEN HOUSE
2211 Greenlands
(Off Gordon Head Rd.)
Sat., 2-4 p.m.

Here's a nice place to retire. A cute, 2-bedrm, no-basement home. Living room with open fireplace. W/W, wool carpeting. Situated on a beautifully landscaped and fenced lot in a very desirable area of Gordon head. Secluded patio at rear. Offered at $62,500. In attendance.
JIM KENNEDY 592-9078
DOUG LAWSON 595-2486

OPEN HOUSE
3238 Wetherby St.
Sat., 1:30-4 p.m.

Retirement special. 2 bedrm no basement home. Close to bus and priced to sell. Be sure to see this listing offered at $47,000. In attendance:
DOUG LAWSON 595-2486
JIM KENNEDY 592-9078
or 385-8771 (anytime)

National Trust Realtor
HILLSIDE MALL 595-2121
3440 DOUGLAS 382-8101

OPEN HOUSE
3671 SAVANNAH
1:30-4:00
SAT., SUN. and MON.

Excellent house, quality finish throughout, 16 years old, 3 bedrooms, 2 up and one down, fireplace, level lot with good garden and one apple tree. Close to shopping, schools and bus. Tennis court and playing field with swings across the street. Must sell on this ad, $56,500. Larry Lineham, 595-0134 or 595-2121.

1343 GLENRIDGE
OPEN SAT., 1:30-4:00

Glen Lake area, 3-B.R., 5-yr. old home, with 40' sundeck, 30' covered and filtered pool (year-round use), greenhouse, finished basement — a great buy at $62,900. See it. For directions call Rob Angus, 652-2576 or 595-2121.

563 FOUL BAY RD. TWO BEDROOM, 1,125' house, sunken living room, fireplace. On large private 13,000' lot. Out of town move forces sale. $69,900. Owner 592-4491.

TWO BEDROOM BUNGALOW with dining room, extra bedroom in basement. Near waterfront, walking distance to town. Large lot. Drive by 34 San Jose Ave and call 386-7370. $58,500.

BY OWNER THREE BEDROOM home, large deck, carport, full basement, opportunity for in-law suite, ample parking space, Saanich West, $63,500. 479-7201. No agents please.

OPEN HOUSE, SUNDAY 1-4, 4247 Springridge Cres. 2 large bedrooms, plus one down, full basement, large modern kitchen, luxury carpeting. $61,000, 479-6919.

250 HOUSES FOR SALE

Victoria Realty LTD. 386-3585

IDEAL STARTER OPEN SAT AND SUN. 2-4 4237 WILKINSON

at Carey Rd.
Very bright family home located on a nice treed (apple, peach, cherry and plum) lot, with large rear patio area, greenhouse and tool shed. This 3-bedroom, full basement home with fireplace, pleasant dining room, utility off the kitchen, hardwood floors, good-sized rec room plus workshop and drive-in garage. All this and more located in the Carey-Wilkinson area. Call me to view today. Owner has bought — MUST SELL. Asking $55,500. New MLS. Trade-in plan available or as little as $3900 down and approx. $505.00 per month PI. Call Jack Lidstone, 477-9262, 386-3585.

OPEN—4 NEW HOMES SAT.-SUN. 1-4 4200 BLK MORRIS $68,900-$71,500

Heavy insulation, thermopane windows, delightful floor plans, commanding location with views to Olympics, ensuite plumbing with 3rd bath roughed-in, basements planned for future development. Phone Morris Lund or Colin Munro at 386-3585.

A MUST SEE Colwood Rancher

Everything you could ever wish for in this CUSTOM BUILT home. 4 bedrooms, triple plumbing, 2 fireplaces, family room, etc. The BIG SURPRISE — ONLY $65,900. Terms and trades and occupancy can be discussed with Vaugh L. Thompson or Morris Lund, 386-3585, res. 658-8541.

Coronation Ave. Opposite Jubilee

Dandy CMHC-built, no-basment, 2 bedroom bungalow. Immaculate throughout, living rm. with fireplace, spacious family kitchen with range, fridge, washer and dryer included. 4—Pce. vanity bath, separate utility rm., close to bus, shops, etc. $44,500. (MLS) Morris Lund, 386-3585 or 479-6688.

5 BEDROOMS FAMILY HOME DBLE GARAGE

Spacious family home on a large lot with high view, loads of kitchen cabinets, roomy bedrooms, good size living room with fireplace, full basement, 2 sundecks, fruit trees, separate double garage, extra parking for that boat, trailer etc. A MUST SEE at $75,000. Please Contact Grant MacFarlane, anytime, 386-3585, 479-8528.

DFH 477-7291
D.F.H. Real Estate Ltd
1559 McKENZIE AVE.

OPEN SAT. 1:30-4:30 2648 FERNWOOD $53,500

A great city bungalow of nearly 1000 sq. ft. offering good-sized living rm. with fireplace, bright dining area and kitchen, 4 pce. bathrm., spacious Master bedrm. and nice second bedrm. plus full bsmt. All this on a 50'x120' lot. All this in good condition and well kept. MLS. See it with
CLIFF HALAYKO
477-7291 384-8075 (Pgr. 480)

Doncaster heights Sparkling Views! Easy-Care Lot

This one-step entry home has the most STUNNING VIEWS over the city that one could imagine. 4 Bedrms, 3 bathrms. incl. a 4 pce. en-suite. Nicely finished bmst. Enjoy the ever-chaning sights. MLS 36102. $97,900.
PATRICIA KING
477-7291 384-8075 (Pgr. 1105)

CORDOVA BAY MID 60s

Three bedrm., full bsmt. home on large level lot with access on 2 streets. Practically a no-step home with mature landscaping only 2 blocks to shopping centre. Large, finished rec. rm., fourth bedrm. and half bathrm. in bsmt. Offers on $67,900. Must be sold. MLS 36765.
PHIL WARREN
477-7291 Anytime

GORDON HEAD $84,900

Value! Value! Good price on this 2 yr. old, 2 bedrm., full bsmt. home at the end of Barksdale St. in Gordon Head. Nearly a no-step entry with lots of oak trees in the backyard. Gracious in-line LR and DR. Spacious kit. with B.I. dishwasher. Two full bathrms. B.I. vacuum. Vendor will consider assisting with financing. For more details, call LS. MLS 36871.
PHIL WARREN
477-7291 Anytime

VIEW ROYAL WATERFRONT $87,500

A feeling of seclusion, a natural setting and a lovely peaceful view from the in-line living and dining areas. There's a fireplace, of course, 3 bedrms. and steps to a small boat dock. MLS 37026. Please call me now!
LILLIAN WILSON
477-7291 384-8075 (Pgr. 979)

TOWN AND COUNTRY REALTY

GORDON HEAD

Open House, by builder, Friday, Saturday and Sunday from 1 to 4:30. 1655 Tasco Place off Columbia via Kenmore. $87,500. 652-1673, 652-4155

INVESTOR $42,900

Suit handyman — 2 bedroom basement home on large 60' x 157' lot in Gorge area. Clear title. Hurry!!
BOWDEN REALTY 383-5524

BROADMEAD RETIREMENT

2 bedroom 1650 sq.ft.
Sunny easy care lot.
4505 Carolwood Court
Open Sat-Sun, 12-4pm
Phone 658-8059

250 HOUSES FOR SALE

Fairfield Realty Ltd.

OPEN HOUSE 316 ARNOLD

JAN. 6, 1:30-4:30
Delightful bungalow in most desirable area of Fairfield — immaculate inside and out. Boasts of 2 bedrooms, separate dining room, living room and developed basement. Priced at $59,500.

OPEN HOUSE 1407 THURLOW

JAN. 7, 1:30-4:30
This home is in a very pleasant area of Fairfield facing a park and close to schools, buses and shops. The house has 4 bedrooms, charming living room with F.P., and is realistically priced at $55,500 as some cosmetic work is needed on the inside. MLS.

1228 CHAPMAN

A character home on a large lot in Fairfield. Has a living room with F.P., separate dining room, extra large kitchen off of which is a utility room, 2-pce. bathroom and family room. Upstairs are 2 large bedrooms, one with a small room off, and a 4-pce. bathroom. A fabulous buy at $59,900. To view please call ANN BLONDEAU, 388-6275, Pager 433.

354 GORGE RD. WEST

A delightful home with a beautiful unobstructed view of the Gorge waterway. On the main floor there is a living room with F.P., den, kitchen and 2 bedrooms. This home also has a separate in-law suite in the basement and is situated on a large lot with a southern exposure. To view please call ANN BLONDEAU, 388-6275, Pager 433.

Century 21 MAYFAIR REALTY
Mayfair Centre
386-2955

OPEN HOUSE SAT. 1:30-4:00 4345 CEDAR HILL RD.

Built 1977. Over 1800 sq. ft. of finished area and still some left to develop. Double carport. Large assumable 10% mortgage. All this for only $74,900. MLS. In attendance — GEORGE WALL, 386-2955 or 477-0548.

CENTRAL SAANICH

Paradise for pets with privacy and seclusion. Designed for living with an indoor heated pool, games room, 3 fireplaces, sauna and jacuzzi. Ideal home for small animals; heated whelping pen, dog runs, etc. Many, many features. Asking $228,000 for this exclusive listing with DAVE MARSHALL, 386-2955 or 384-8948.

COZY FOR TWO

Nice 2 BR home in handy location (stores, transportation), separate dining room, old brick fireplace, large living room, separate utility room, updated and ready for you at $42,900 MLS. PETER SYKES, 386-2955 or 382-3216.

$45,000 $1250 Dn COLWOOD

SPACIOUS 3 BR WITH 1½ BATHS. CARPETED THRU OUT. FIREPLACE AND FAMILY-SIZED KITCHEN. QUALITY WAS NOT SACRIFICED BY THE BUILDER IN THIS HOME THAT CARRIES A 5-YEAR WARRANTY. MOVE IN NOW. ONLY 3 LEFT. CALL KEN MILLAR AT 478-1721 or 384-8075, PAGER 519 ANYTIME.

RIDLEY BROS.
DEVELOPMENT CO. LTD.
MEMBER VICTORIA HUDAC

A. E. LEPAGE WESTERN LTD. REALTOR
Office 386-6331

OPEN HOUSES SAT. 2-4 922 NICHOLSON

Brand new 3 BDR, full basement home situated on a large secluded lot in N. Quadra area close to schools and shopping. Vaulted ceilings in LR and DR, sliding glass doors off LR to balcony with valley views. Teak cabinets in kitchen with private sundeck off. Asking $77,900. MLS. Dennis Ferrill 477-2083 or DOUG ROSS 477-0975.

SAT. and SUN. 2-4 2318 GREENLANDS

Brand new 4 BDR rancher situated in an area of fine homes close to the University. Vaulted cedar ceilings sunken LR with feature corner FP, family size kitchen and super family room with private courtyard off. Built in vacuum, solid core doors throughout, Jennaire range plus many more extras. Asking $144,900. DENNIS FERRILL 477-2083 or BECKY LITTLE 477-4424.

SINCE 1887 Pemberton, Holmes Ltd.
1000 Gov't St 384-8124

OPEN Saturday 2-4 p.m. SUNDAY 2-4 p.m. 1900 ALLENBY

(Between Richmond and Foul Bay Rd.)
$56,500
Immaculate, 2 bedroom, full basement home. Hardwood floors throughout. Wall to wall in living room and through hall. Family room panelled and carpetted. Only 20 years old. Vendors moving to Edmonton — quick possession. NEW MLS.
G. E. Bus Ryan 384-8124 Anytime "I'll call back within 20 mins.)

250 HOUSES FOR SALE

HENDERSON REALTY LTD. 385-9741

OPEN HOUSE SAT. 2-4:30 74 LOGAN ST.

Popular Gorge. Really cute cedar siding 2 bdrm cottage on quiet street. Cosy living room with fireplace. Separate family dining room. Full bsmt with rec room. Landscaped 50x112 lot. Super buy at $48,900.
BILL McCARTER 592-3970

OPEN HOUSE SAT. and SUN., 1-4 1712 ALGOLA

Just off Rockland. Rustic split level completely redecorated and updated. Fantastic view over Oak Bay and Straits This you have to see. Three bedrooms, 3 baths, beautiful rec room.
JUNE CARVER 595-8664

$45,000 $1250 DN $300/MON

QUALITY BUILT 3 BR HOMES. FIREPLACES, COLORED FIXTURES, DOUBLE GLAZED WINDOWS, INDIVIDUALLY DECORATED, 5 YEAR WARRANTY. CALL GORDON ENGLISH OR GORDON ROBERTS.
388-5641 479-5613
OPEN DAILY 1-4
LEANO DEVELOPMENTS LTD.

Central Saanich $45,000

New 3 bedroom no basement home, w/w carpet, fireplace, over 7500 sq ft lot, $1250 down with B.C. Grant, will handle. 5 year Hudac warrantee. For Sale by builder. 592-2130.

SAANICHTON 8084 MAHON PL.

Nearly finished 3 bedrooms, ensuite, family room, full basement, double garage. Priced $83,200. 652-1739 or 652-1579.

OPEN HOUSE

SAT.—SUN. 1-5 PM.
4467 Fairmont Place. Over 2,500 sq. ft. of development close to Mt. Douglas Park. 4 bedrooms, 2 fireplaces, 3-4 piece bathrooms plus much more in desirable Gordon Head. Reduced for quick sale to $77,900. Phone 477-9270.

Retirement Rancher

Just listed at $53,900. Only 7 yrs. old and in new condition. 3 bedrms. oak flrs. fireplace, oil heat, attach. garage and workshop. JIM RANSON 479-5910 Westgate Rlty. 388-9941.

COLWOOD $1500 DOWN

Will put you in this older 2 bedroom home. Full basement, w/w, electric heat, on large lot. Greenhouse, chicken coop, fruit trees, garden. Phone owner at 478-8970 or drive by 3019 Pickford.

TWO BEDROOM $46,500

Glanford area, close to bus and school. Stove, fridge and drapes included, large kitchen, garage. 479-7349.

WOW!

$300 per month buys a full basement, 3-bedroom home. Sundeck, greenhouse, fruit trees, fenced yard. Low down payment may be O.K. Call Rob Angus, 652-2576. National Trust, 595-2121.

$45,900. IMMACULATE 3 BEDroom, full basement character home. Completely redecoarated. New wiring, plumbing, furnace. Open House weekend afternoons. Weekdays 5 to 8 pm. High Cook area. By Owner 384-5077 or 598-1208.

C. N. MONTAGUE CO. LTD.
Sales, Consultations, Rentals
1720 Lillian Rd. 595-4413

FOR SALE BY OWNER, 1 YEAR old custom built home, Gordon Head area, 2400 sq.ft. Many extras. Asking $160,000. 477-2331

FAIRFIELD REALTY LTD.
Call the Fairfield Specialists
1295 FAIRFIELD RD. 383-2244

SIDNEY, BY OWNER, 2 BR., 2 baths, fireplace, easy care lot with pool, $53,600. 656-5614.

BY OWNER, LOVELY 3 BEDroom, Jubilee area, $48,500. 478-6162

253 COUNTRY HOMES and PROPERTIES

SAANICH PENINSULA FARM HOUSE 2 BARNS

On a quiet country road and almost an acre of secluded land, a 3 bedroom home with 2 bathrooms, living room with full feature fireplace, a large "country" kitchen, and 3 bedrooms, master 3 pce ensuite and private sundeck. The large barn has a loft and could be converted to guest ccottage. Second barn is fenced, ideal for stable. Offered at just $79,500.
598-1420 Ted Walford 477-1841

SATELLITE CHANNEL CEDAR AND GLASS LUXURY RESIDENCE 2 ACRES

Situated on a gently sloping hillside 2 acres overlooking Satellite Channel, a unique cedar and glass luxury residence designed for maximum light and view. 3 bedrooms, master ensuite plus dressing room, reading area and a private separate view lounge. 3 bathrooms. Large family room. Excellent wooded play area for children. Compact view kitchen with adjoining breakfast room. Den. Reception hall. All electric. Thermopane. An intriguing multi-level residence and offered at $168,000. EXCLUSIVE.
598-1420 Ted Walford 477-1841
BLOCK BROS. REALTY LTD.

ON THE BEACH

Magnificent selection of cottages, Townhouses, apartments offering fabulous views and within maintained estate grounds. Absolute peace and quiet our first priority.
For a viewing appointment
OCEAN VILLAGE
642-5254

253 COUNTRY HOMES and PROPERTIES

11 ACRES SPECTACULAR VIEWS RETREAT

An ideal hideaway from the busy world is what you will find when you visit this property. Natural treed beauty with spectacular sea and mountain views. Pretty cedar cabin on site with separate sauna. Good access road. Use as weekend retreat, year-round residence, build your dream home — just some of the options. 17 miles from downtown. $59,900. New MLS.
DIANE FULLMER
385-7721 384-8075 PGR 407
GARDNER REALTY LTD.

SPANISH STYLE HOME & WORKSHOP

209 Acres Privacy
Trade — Truck, Bulldozer, Whatever. Over 4200 sq. ft. living accommodation 3 full baths, 5 bdrms., separate dining room. Plus large family rm and extra-large Rec. rm. Good for a group — great for a large family. Good financing available.
Call:
Bing Richards 385-3806
Evan Williams 388-5464
#745 (Pager)
Allan Klenman 656-4242
Ken Porter 656-5235
or
DUNSMUIR PROPERTIES LTD.
388-7868

9.27 ACRES 2 BEDROOMS 6 MILE CIRCLE

This unique contemporary home has 2 bathrooms, 3 fireplaces, a gourmet-designed Kitchen, novel "Loft" Den and an architect-designed Living room. There's a separate one bedroom guest Cottage, a horse barn and riding ring. Price for action at $129,900. Call today for an appointment to view this impressive country property. MLS 36280.
BILL CARNEGIE
477-7284 652-3627 (Res.)
D. F. Hanley & Assoc. Ltd.

BRING A PONY

And you won't want to leave this 4 bedroom, 3 level split. Super sized living room with feature fireplace and a family size kitchen. Over 2,000 sq. ft. with 3 baths. Double attachd garage and workshop all on 1.76 acres of flat, cleared, fenced property. Where? SOOKE VILLAGE CORE PRICE??? $79,900, subdivision potential. MLS. Contact BILL KOZAK at res. 642-3709, office 386-6164. CASTLE PROPERTIES LTD.

OPEN HOUSE SAT. 1-4 P.M. 6842 JEDORA DR.

Brand spanking new executive type contemporary designed home, on a quiet cul-de-sac of quality homes. 3 bedrooms, 2 baths, sep. dining Rm., large family Rm., cab. kitchen with E.A. Plus quality carpeting throughout. Price $91,500. with lge. 10½% Mtge.
385-3435 AL VICKERS 652-2257
P. R. BROWN & SONS

BRAND NEW HOME 2 ACRES LAND ROYAL OAK

Home nearing completion. 3 bedrooms on main. Full bathroom and 3 piece ensuite. Vaulted ceiling in living room. Lots of room on ground level first floor. Large sundeck over carport area. Very pleasant location on Royal Oak Drive. $99,900. CALL: JOHN HOLMS at 386-7521 BOORMAN INVESTMENT CO. LTD. 612 FORT ST.

GORDON HULME LTD.
Sidney-Saanich Peninsula
656-1154 2444 Beacon Ave.

SAANICH PENINSULA PROPERTIES LTD.
2254 Beacon Ave., Sidney 656-4000

256 WATERFRONT PROPERTIES

UPLANDS WATERFRONT

A superb residence set in 1.55 acres (0.62 ha) of beautiful gardens. The waterfrontage about 300 ft. (90 m) fronts onto Loon Bay and offers an easily accessable sandy beach. The house of one level is tastefully decorated and has been carefully maintained. Living room 23'6x15.6, dining room opening onto patio, den with stone fireplace also opening onto patio, kitchen overlooking the garden and water, large utility hobby room, family or billiard room, four bedrooms (master with en-suite bath and morning patio), three bathrooms. There is also an attic suitable for storage or development, two-car heated garage with built-in workbench, greenhouse, dog run. This fine Uplands residence is being offered at $315,000. View by appointment with PETER NASH 598-3321 or res. 592-3473.
JACK MEARS
OAK BAY REALTY LTD.

WATERFRONT BEACH, FISHING DEEP MOORAGE LADYSMITH

A superb 3 level 5 bedroom WATERFRONT residence on 1 acre of terraced gardens. Sandy beach, excellent swimming, fishing, and guest parking. 4 bathrooms. 2 fireplaces. Large games room. Study. View and Sun balconies. Guest wing. Offered at $165,000. EXCLUSIVE.
Residence - Office
598-1420 Ted Walford 477-1841
BLOCK BROS. REALTY LTD.

DEEP COVE WATERFRONT

Newly renovated home provides maximum view from main living area and master bedroom, all overlooking Beautiful Deep Cove, Cowichan and Saltspring. Easy access to your own private beach, safe year round boat anchorage in front of your own home. Fully landscaped easy care garden. Offered at $184,500. 656-3835.

WILDERNESS CAMPSITES 29 acres, 1500' waterfront, from $5,000. Phone 386-1607 before 10 am.

1 ACRE WATERFRONT IN Sooke basin, will take offers, phone 642-3736.

258 CONDOMINIUMS

WATERVIEW

½ block from Dallas Rd. One at $62,900, other at $63,500. Both have 2 Bedrooms, 2—4 pce. baths, fireplace, 5 appliances. Small block, 10 suites. Close to park, ocean and bus. Call Wayne Butterfield or Julie Manness at 388-6161 (24 hrs.)
PAC-WEST INTERNATIONAL REAL ESTATE BROKERS INC.

VILLA ROYALE

Ground floor — 95 year leasehold across from Beacon Hill Park. Well maintained building with sauna, swirl pool, penthouse, games room and workshop, only $58.00 per month. Immaculate. Asking $23,900.
477-0191 Mable Baker 477-6125
477-0191 Ruth Crosland 595-5677

258 CONDOMINIUMS

The Newport Beach 1375 Newport Ave. Oak Bay Victoria, B.C.

Victoria's newest prestige address. The Newport Beach provides the intimate atmosphere large buildings lack, yet the privacy and security you desire. Victoria's most experienced condominium builders missed no detail on this 23 suite concrete and block building with both controlled entry and under-ground parking, sauna, hydrotherapy pool, exercise, meeting and workroom areas. There is still a fine selection of exclusive suites in Park Pacific's finest project.
FEATURED THIS WEEK: A lovely 4th floor unit featuring a panorama of ocean, mountains (including Mt. Baker) and Marina. Packed into the spacious 1420 sq. ft. interior are the 2 bedrooms both with delightful water views, 2 full bathrooms (ensuite of course), inline living-dining area with corner white brick fireplace, 3 appliance kitchen with loads of cabinets plus an eating area. All this and in-suite laundry facility. Offered at $135,000. Other 2 bedroom suites starting at $120,000.
OPEN TO VIEW DAILY FROM 1:00 to 5:00. FOR FURTHER INFORMATION OR PREVIEW SHOWING CALL — MURRAY LAWSON. RES. 592-2912. PAGER 388-6275, No. 2478 or PARK PACIFIC APARTMENTS LTD. 383-4124.

GARDNER REALTY Ltd.
895 Fort St. 385-7721
(24 HR. SERVICE)

RETIREMENT TOWNHOME $52,900

A delightful community set on 4 acres of park-like grounds. Not rows of boxy sameness but individually styled "cottages". 2 bedrooms, den and garage in a unique split level floor plan. Call today to view and you won't have to look any further. MLS.
DIANE FULLMER
385-7721 384-8075 PGR 407

ACT NOW $33,900 2 BEDROOMS

Vendor has been transferred and must make a quick sale on this 2-bedroom corner suite. Small, well-run building in handy location and CHILDREN ARE WELCOME. Be your own landlord, call today (MLS).
DIANE FULLMER
385-7721 384-8075 PGR 407

$39,900 3 BEDROOMS

A lot of accommodation for the price. Top floor corner suite located on bus route and near recreation facilities. Ideal for the young family. Call for further details. (MLS).
DIANE FULLMER
385-7721 7384-8075 PGR 407

$20,500. WHY RENT?

You can own this centrally located studio suite and be your own landlord. Great location and ideal living accommodation for the single person. Call for further details. New MLS.
DIANE FULLMER
385-7721 384-8075 PGR 407

NEW LISTING 2 BDRM & DEN $44,900

1,200 sq. ft. of living area in this cheerful ground floor corner suite. Spacious rooms, ensuite storage and laundry, small well-run building and low assessments are just a few of the reasons this is the best buy on the market. On quiet tree-lined street in Central location. (MLS).
DIANE FULLMER
385-7721 384-8075 PGR 407

ROYAL WOODS DELUXE STUdio one bedroom, very good condition. Must be seen. $31,900. 479-6644 or 477-4815.

"OAKDALE ESTATE"
ONLY 4 left, Hurry!
CALL 477-1449 or 477-9313

NICE 1 BEDROOM APARTment, $29,000, in Sidney. 656-1616.

OAK BAY

Close to waterfront, appealing 5-room co-op apt. facing park. Large combination LR/DR with electric fireplace, large master bedroom. Monthly assess. $76 includes taxes, HW heat, water. Favourably priced at $39,000.

OAK BAY

Extremely spacious ground floor suite in concrete/steel building. Large combination LR/DR with heatilator brick firepice, appealing kitchen with quality cabinets and appliances, 1½ baths, WD included, one generous sized bedroom with full wall closet; and in-suite large storage room. Quality carpeting and thermopane glass. Brand new and excellent value at $65,000.
Davis Realty & Mortgage Corp.
595-2833 or 592-2961

OAK BAY $66,900

Two bedr., 1½ bath top floor condo, in concrete-steel bldg. Close to marina, nice views. Sauna, swirlpool and underground parking. Will consider trades. MLS. To view call GRETA

OR

Fully furnished bachelor ste. with fantastic sea and mountain views. Only few blocks to downtown, heated swimming pool and underground parking. MLS. $28,900. Please phone Greta

OR

One bedroom unit overlooking park and city. Close to all amenities. Swirl and swimming pool. Asking $32,900. MLS. To view please call GRETA HOFMEISTER
388-7557 592-6372
Capital City Realty

258 CONDOMINIUMS

DELUXE CONDOMINIUM ALL CONCRETE AND STEEL ASKING PRICE $62,800

NEW ON THE MARKET: EXCELLENT LOCATION, 2 BEDROOMS, 2 BATHROOMS, LARGE LIVING AND DINING TASTEFULLY APPOINTED, EXCEPTIONAL CLOSET AND CUPBOARD SPACE, 3 DELUXE APLIANCES, 2 LARGE PROTECTED BALCONIES, HEAT AND WATER SUPPLIED, COMPLEX HAS UNDERGROUND PARKING, SWIRL POOL, SAUNA AND LOVELY HOSPITALITY ROOM. VIEW BY APPOINTMENT. MLS.
PATRICK SNOW 592-3931

COOK/BEACON HILL ASKING PRICE $47,500

3½-YEAR-OLD CONDO FEATURING 2 BDRMS., 2 BATHROOMS, 1073 SQ. FT. OF PRIME LIVING SPACE. VERY CLOSE TO BEACON HILL PARK, OCEAN FRONT AND COOK STREET SHOPPING. PAR EXCELLENT DISTRICT. FOR VIEWING CALL: (MLS 37222)
PATRICK SNOW 592-3931
C. PULLAN 477-1578
ISLAND HOMES LTD. 386-7545

OPEN FRI.

1-4 p.m.
201-1035 SOUTHGATE
(Near Beacon Hill Park)
$46,500. Large 2-B.R., 2 baths (ensuite with shower). Over 1200 sq. ft. end unit with windows on 3 sides. Urgent sale. Vendors moved to mainland. See this top value Friday.
385-3435 RES. 477-5057
ROY ANDERSON
P. R. BROWN & SONS

OPEN

2-4:30 p.m. SAT.
104-1312 BEACH DR. Two bedrooms, 1½ bathrooms in the "Anchorage" for sale at $59,500. A spacious suite in a smart building. ML 35851.
385-3435 RES. 598-2253
Stanley Winterbottom
P. R. BROWN & SONS

OPEN HOUSE SAT. 1-4 #209-1680 POPLAR

1-BR condo near Shelbourne Shopping Plaza. Newly decorated. Has swimming pool.
477-0141 ELSIE O'BRIEN 477-5470

WHY RENT

When $33,500 will buy a 2 BR condo with FP and 2 balconies. Laundry in suite. A pet allowed. Vacant and very clean. To view call
ELEANOR BRAY
477-0141 592-1130
The Permanent

MAKE AN OFFER ON $25,000

Lovely 1 bedrm, south-facing condo in a steel and concrete building situated close to town and shopping. The bldg. is well managed and allows no rentals so it will be well maintained. Stove, fridge and sundrapes are included. The low monthly assessment of $47.74 includes heat. 95⅝ Financing is available to qualified purchaser. Phone now for an appt. to view. MLS.
KEN HIGHTON
477-7291 (Bus.) 385-9235 (Res.)
D.F.H. REAL ESTATE LTD.

WINDYHAUGH

If you've been looking for a special living environment, then don't be disappointed — only one suite remains in this unique development. The LOFT — a truly elctric suite featuring vaulted ceilings, cedar walls, antique balustrades and a loft with one of the best views ever! 2 Br's 1250 sq. ft. only $69,900.

WINDYHAUGH

1968 Fairfield Rd.
Open Sat. and Sun. 2-4 p.m.
Bruce Wilkin, All Star Realty
386-1255, 598-5659

UPLANDS GATE

A two bedroom 1½ bathroom suite in a small, select building close to shopping and transportation in an excellent area of OAK BAY. This is a CORNER SUITE on the TOP FLOOR and has pleasant views from all windows, and a glimpse of the SEA from the master room. It has just been recarpeted throughout and is priced to sell now at $45,900.00. To view this EXCELLENT BUY please call Alec Gower 592-2407.
MARGETTS & GOWER
OAK BAY PROPERTIES LTD.

RETIRED? RETIRING? Private Beach

Boat moorage at your back door. Magnificent views of the Harbour. Excellent choice of various architectural designs.
OCEAN VILLAGE
642-5254
For a viewing appointment

HILLSIDE AVE. $22,900

$2000 down. Modern 1-bdrm condominium, new wall-to-wall and drapes, freshly painted, includes fridge, stove, parking and locker. Controlled entrance. Washer and dryer available. Vendor will carry agreement for sale at reasonable rate. After 5 p.m. or weekends, 385-5517.

$495 DOWN with B.C. Grant

New Condominiums. Includes Frost-Free Refrigerator and deluxe Self-Cleaning Range. Monthly payments $216.00 PIT, $29,900. Call 385-2458 anytime for viewing. Byron Price & Associates Ltd.

Cedric Steele Realty Ltd.
388-6258

LAUREL POINT!

2 bedroom suites of varying floor plans for the discerning buyer. Trades will be considered.
CEDRIC STEELE REALTY Ltd.
388-6258

FAIRCLIFF MANOR FAIRFIELD TOP FLOOR CONDOMINIUM

Quick possession. 2 bedrooms. Balcony off living room. Includes appliances. Views of Government House and Craigdarroch Castle. Quiet, ideal location. Now offered at $49,000. LMS CALL: JOHN HOLMES at 386-7521 BOORMAN INVESTMENT CO. LTD. 612 FORT ST.

JOFFRE MANOR

1121 ESQUIMALT RD.
Only 1 bedroom at $32,200 and one 2 bedroom at $39,500 left. Open Mon.-Sat. 1:30 to 3:30 or phone CLARE BROCK anytime at 598-3321 or 592-2173.
JACK MEARS
OAK BAY REALTY LTD.

258 CONDOMINIUMS

SUPERIOR LUXURY TWO BEDROOM 2 FULL BATHS CONDOMINIUM PRIME DALLAS RD. ASKING $126,900

Located on the fifth floor (facing South and West) of a superb steel and concrete building, this immaculate prestige apartment-home affords PANORAMIC SEA AND MOUNTAIN VIEWS. Nearly 1400 sq. ft. of luxurious living space, including living room (20x15) with glass enclosed white brick raised hearth fireplace, separate dining room (12x11), excellent kitchen with eating area, utility room; two spacious bedrooms (16.6x11 and 12.4x11.4) — master bedroom features deluxe 4-pc. ensuite bathroom and WALK-IN DRESSING ROOM CLOSET. Many VALUABLE EXTRAS including self-cleaning stove, 15 cu. ft. fridge, dishwasher, garburetor, WASHER and DRYER, and all DRAPERIES except those in 2nd bedroom. Ideally situated in a preferred area of Victoria, close to Beacon Hill Park and all amenities. For further information or appointment to view call ROBERT YOUNG 383-9898 Res. or 388-6275 (Pager 821) or 383-4124 anytime. Park Pacific Investments Ltd.

BELMONT ST. TOWNHOUSE

Quiet townhouse in small complex. Only 7 units. New appliances, never occupied. 2 large BDR with walk in closets, cozy corner FP, ensuite plumbing, private back entrance and sun deck. Close to hospital, bus and town. Must be sold. Asking $49,900. ERIC FRAZER 743-9155 or 386-6331. A. E. LEPAGE WESTERN LTD.

ONE BEDROOM MAIN FLOOR $26,900

Close to everything! Access to Sauna, swirlpool, games room, workshop. MLS. Owners leaving city.
CLIFF SALMOND
385-7721 477-3626
GARDNER REALTY LTD.

OPEN HOUSE

#103-848 Esquimalt Rd.
THURS & FRI. 1-3
2 BR. — 1,000 sq. ft. Condo. in 3 yr. old, quality built complex. Close to all services — walking distance to ocean — has swirl pool, sauna, workshop and gamesroom. Priced at $35,900.00. MLS
HUGH MUNRO 658-5536
Northern Pacific Realty Ltd.
479-1687

LUXURY LIVING

Sunny one bedroom condo. immaculate. Double balcony adjoining large living room and bedroom. Full service marina in backyard. Beautiful seaview at building entrance, covered parking. Near schools, shopping, Senior Citizens Centre, golfing, Air Port and Ferries. Sidney, $31,500. 656-7173 after 5 or weekends.

COOK ST. $45,900

Two listings. 2 bedroom condos on sunny top floors. Both have kitchens with eating areas. One has built-in dishwasher, other has fireplace and will accept a pet. What more could you ask? (eves 477-7750)
BOWDEN REALTY 383-5524

BEACH AVE

At Stanley Park, spacious 2 bedroom suite in prestigue adult Co-op. Modern kitchen, bathroom and powder room, garage. Asking $79,500, some financing. Helen Hudson 685-5671 at Campbell and Pound (1961) Ltd., Vancouver.

CONDOMINIUM IN BURNSIDE Tillicum area, appliances- 2 bedrooms, swimming pool in season, near shopping centres and schools, near bus route and Island Highway. Low mortgage rate of interest, asking price $28,900. 385-5543 after 6 pm.

BY OWNER, BEAUTIFUL 3-bedroom condo, ground floor, corner suite, private entrance, 5 appliances, two 3-piece baths, basement and lots of storage, seaviews. Easily assumed mortgage, $47,900. James Bay. 383-6171, 652-5717.

$23,000

"Excellent Bachelor Suite". All appliances included. Close to all amenities. MLS 36948.
388-4271 Bob Johnson 592-3573
J. H. Whittome & Co., Ltd.

REDUCED $2,000

Private sale. Bright attractive 2 BR with drapes annd all appliances. Quadra and Hillside. Offers on $39,900. Phone 384-6757 after 9 am for info.

SPENCER CASTLE

DANZO & FRANCO HOLDINGS LTD. 384-4013, 386-3816

FOR SALE OR RENT

6c2. Beautiful 2-bdrm, 2-bthrm, luxury unit, 1,000 sq. ft. 598-1702, 598-2913.

ONE BEDROOM LUXURY CONdominium, University Park Terrace. 477-0070 after 5 pm.

BICKERTON COURT, LARGE two bedroom, low assessment. One of Victoria's finest. Phone 383-1591, 388-5386.

259 TOWNHOUSES

PASSMORE PLACE 5% DOWN PAYMENT

That's right, with as low as 5% down to a qualified purchaser, this 2 storey plus full basement townhouse can be yours. A corner unit in a complex with full recreation facilities. Quick occupancy possible with excellent financing and no legal fees to pay, at the low price of $37,000. ML 37594.
NEIL RAWNSLEY
386-2111 595-1507
MONTREAL TRUST

A CUT ABOVE $49,500

Beautifully decorated, 3 bedrm. townhouse with fully finished RECREATION rm, lovely sunny kitchen with eating area and cozy LR with wood-burning FIREPLACE. Super rear location offers private SOUTHERN exposure. Excellent family accommodation features swimming POOL and parking for 2 cars. Vendors transferred — priced to sell now! MLS
HEATHER WILDE
477-7291 (Bus.) 477-5929 (Res.)
D.F.H. REAL ESTATE LTD.

Country Side — As Low As $214/mo

for your own 3 bedroom home
For information please call
652-4461 or 386-0897
7925 Simpson Rd.
Open 2-5 p.m. Weekdays
E.Y. Construction Ltd.

OPEN DAILY 946 SELKIRK 2-4 P.M.

Only three of these fine townhouses left, in this small six-unit complex. All have fireplaces and basements. Bath and half, two bedrooms, from $55,900. Make a point to view. For further information call John Molyard, 386-3585, res. 384-4827. Victoria Realty Ltd.

259 TOWNHOUSES

The Seahaven 897 Admirals Road

These custom designed townhouses priced from $52,900 have two and three bedrooms, each home has fireplaces in the spacious livingroom, smartly designed kitchens with full appliances, most units have double carports and full basements. Come out and view these exciting homes today from 1:00 to 8:00 P.M. daily or contact for personal viewing:
Westmont Realty (1977) Ltd.
388-4434

KNOWLES REALTY LTD.

OPEN DAILY 1:30-4:00 p.m. PEMBERTON PLACE

(1019 Pemberton Rd. (off Fort St.). Quality 3 BR Townhomes in the exclusive Rockland area with Fireplaces, sep Drs., and expensive fixtures and features throughout. Private patios and decks. Well priced from $86,500.
Curt Shubrook
Barbara Greenwood
Norma Hill Hazel Clarke
384-8101

Pemberton Place

Well-located, designed and constructed, this, we believe, is the finest townhouse project ever built in this city — but please, come and judge for yourself!
Located just off Fort St. on Pemberton Rd. Open House Daily 2 to 5 p.m. except Monday. Exceptionally well priced from $84,500.
Tod Hackett Construction Ltd.
384-1101 477-8646

VACANT IMMEDIATE

Possession. University district; 3 bedrooms, plus family room. Immaculate. Nice location, near shopping centre too. This townhouse wants quick sale. Terms. H. Bitterman 388-7557. Capital City Realty Ltd.

SWAN LAKE

Lovely spacious 3-bedroom townhouse with fenced backyard overlooking Swan Lake. Low assessment. Priced to sell quickly at $38,900. Exclusive listing, see it now with FREDDY STARKE 386-6164 or 384-1816. Castle Properties Ltd.

BEACON HILL PARK

New luxurious 2 bedroom townhouse. 592-0662 $68,900
TULL DEVELOPMENTS LTD.

263 GARAGES FOR SALE, RENT OR WANTED

WANTED TO RENT OR LEASE garage for use as hobby workshop. 385-2022 or 384-6360.

WANTED - GARAGE TO RENT in Cedar Hill, Gordon Head district, 477-3942

WANTED TO RENT: GARAGE, Esquimalt vicinity. Phone 386-8119 after 6pm.

265 HOUSES WANTED TO BUY

WANTED WANTED

1) 2 bedroom ground level home, good area, retired couple, wife can't take stairs, up to $65,000.
2) Duplex, nice area, one side 3 bedrooms, if possible up to $80,000.
3) The above are specific needs for clients, but we always need listings, if you are thinking of selling or purchasing, please call Roma Molyard, 386-3585, evenings 384-4827. I will be glad to discuss Real Estate with you. Victoria Realty Ltd.

THE PRAIRIE FOLKS ARE COMING!

Now that the new year is here, we require good retirement homes for our numerous clients making the move to beautiful Victoria. Two or three bedrooms required. Will pay cash up to $60,000. Quickly call BEN GREIG 598-3105 or CHRIS GREIG 386-1296 or CASTLE PROPERTIES LTD., 386-6164.

HOUSE WANTED

I need a 4-5 bedroom home in a good area for a professional family from Vancouver. The home must be close to schools, have a big lot and a large rec. room or easily developed basement. Price may vary up to $150,000.00. DON MARSDEN 388-6578 or 386-6164 CASTLE PROPERTIES LTD.

CASH PAID

If your house is suitable for rental purposes call my Agents, Lee Wrobel and Randy Small, 385-1431.
British American Realty Ltd.

ANY AREA

2 bedrooms, full basement. Up to $55,000. Quick confidential service.
477-0191 SYL SHUMKA 595-1337
Royal Trust

WANTED, OAK BAY AREA older house - needing some work, 3 bedrooms, (2 bedroms upstairs), seperate dining room with dining area in kitchen, basement. Private sale, no agents. Call evenings 592-6245.

PRIVATE, WANTED OLDER home needing work for immediate cash, call 652-1562 anytime. Realtors invited.

WANT OLDER HOME, WILL purchase for cash. I am not in Real Estate. 479-2209.

268 LISTINGS WANTED

LISTINGS WANTED

Due to many recent sales our stock of listings is low. If you want to sell we'd like to help! We have purchasers ready to buy in most areas of the city. Your house might be the right one. Phone today for a prompt, courteous and confidential discussion of the market value of your property by an experienced team.
Jo Lennox
478-2563 388-6275 #769
Marilyn Moore 382-8015
Capital City Realty Ltd.
388-7557

270 EXCHANGE REAL ESTATE

WILL TRADE (OR SELL):

Clear Title, Treed, One Ac. Lot on Paved Road in Ardmore, Value $30,000, for Equity in a house, Oak Bay, Fairfield, Sidney
656-4000 K. DROST 656-2427
SAANICH PENINSULA PROPERTIES LTD., SIDNEY

271 LOTS FOR SALE

At BROADMEAD

WE HAVE IT ALL

Sunny seaviews, meadows, private lanes, rocky outcrops, treed seclusion, quail, pheasant and more. If you've been looking for that special spot for your new custom residence, visit us at Broadmead, a community of quality homes, created with care to preserve and compliment its unique natural beauty.
. . . 100-ft. wide lots are not the exception in Broadmead . . . that's our average lot size . . .
. . . space to live, to grow, to enjoy casual country living . . . yet just 10 minutes from city centre
. . . We have an excellent selection of ⅓ to ½-acre home sites available for viewing, priced from $31,500 to $44,500.

TAKE THE FIRST STEP TO BETTER LIVING!

Visit us at our office-display home, 950 Royal Oak Drive
8:30 A.M.-5:00 P.M. 658-5291
or call
Jeannie Dewhurst
Royal Trust Corp.
384-8001 or 658-8980

Park Pacific

DEAN PARK ESTATES

The panormaic views from Dean Park Estates are truly breath taking! The Gulf Waters, The Islands, Mount Baker, a parade of boats and ships, and on a clear night even the lights of Grouse Mountain in North Vancouver are visable.
Located in North Saanich on the slopes of Mount Newton adjoining John Dean Provincial Park. These lots are all more than ⅓ of an acre with wide street frontage to give you plenty of room and privacy. All fully serviced and priced from $32,000.
Entrance close to Panorama Leisure Centre on East Saanich Road. From Pat Bay Highway turn off at McTavish.
Site Office open daily 10:30 to 4:30
656-7041
OR
J. B. YOUNG
598-1818
388-6275
PAGER 805
383-4124 anytime
Park Pacific Investments Ltd.

Only 8 Left $21,000

1 acre lots on running water. Some with septic tank already installed. Paved roads, hydro, 40 minutes from town. Ideal for mobile home, cottage or your dream home. Open to trades. Call Wayne Butterfield or Julie Manness at 388-6161 (24 hrs.)
Pac-West International Real Estate Brokers Inc.

APARTMENT ZONED LAND SIDNEY

Approx. 2.15 acres. Corner parcel of level land zoned B3. Sea glimpses, 292 yards to beach and 900 yards to shops. Quiet, pleasant area with all services available. Suitable for approx. 61, one to three bdrm. apts. Now for sale in 7 lots with 6 houses at $593,000 for the whole. May be sold in smaller blocks of 33,000 sq. ft. upwards, from $168,000 upwards. For details call
656-3924 MAJOR LACE 656-2438
MONTREAL TRUST

ROCKLAND AREA LOT IN A "REGENTS PLACE" setting. Excellent treed location in established character neighbourhood. Vendor must sell. Offers on asking price of $49,900. ML 36504.
NEIL RAWNSLEY
386-2111 595-1507
MONTREAL TRUST

LOTS OF LAND

Seven acres for country living with a choice building site. $45,000.
386-3231 Jean Mathieson 595-7665
BLOCK BROS. REALTY LTD.

BEAUTIFUL BRENTWOOD

26 lot unique sub-division. All sizes 6142-10400, own park, underground services, trees and boulevards, close to ocean and schools; class A development. Starting $23,800. 652-2346.

CADBORO BAY — VISTA BAY ROAD. Two exceptional treed lots with some view of Cadboro Bay and Yacht Club. $50,000 and $55,000. Byron Price & Associates Ltd. 385-2458.

OVER ½ ACRE

Llewellyn — off Dean Pk. Rd. — very attractive location.
386-3231 Olive L. Martin 479-8913
BLOCK BROS. REALTY LTD.

1698 Lansdowne

Superb location, 60x120, walking distance to schools, shopping center, Camosun, RJH.
Bargain at $27,900 595-7588

MUST SEE

Beautifully treed lot behind 936 Foul Bay Rd. One of the last building sites in this area of fine homes. Asking $40,000. Contact Don Beatty, 477-6464.

BRENTWOOD

Beautifully treed lot, approx. 12,000 sq. ft., fully serviced, $31,000. 652-4977.

Saanichton Area

Lots for sale on Scohon Drive off Mt. Newton Cross Rd. $26,500-$28,500. 652-1579 or 652-1739.

MARIGOLD

Fully serviced building lot, suitable for affordable house. For more information, please call 384-8720.

3.5 LEVEL ACRES. CLOSE TO town. Central Saanich. Corner lot. Ready to build on. Call Frank Staples, 383-8522 office, res. 477-9177

271 LOTS FOR SALE

GORDON HEAD ARBUTUS

Extra-ordinary special lot for your special house. Well treed and set off the road. MLS 37062.
386-2111 DAVE HELM 595-2658

ROCKLAND

Someone will get a deal on this large, level, fully serviced lot in this prime area. Price reduced to $46,500. MLS.
386-2111 DAVE HELM 595-2658
MONTREAL TRUST

CUAULTA HEIGHTS

NEED A NEW OUTLOOK FOR 1979?
See our beautiful view and treed serviced homesites. From ¼ A to 2 A in Colwood area on Triangle Mt. Take Fulton Rd off Sooke Rd, then Bexhill leading into Cuaulta Crescent; or take Walfred Rd from Happy Valley and turn left onto Cuaulta Crescent. Salesperson on site 2 pm to 4 pm, Sunday. For further information, Norman or Jill Sewell, 658-5713.

A FEW LEFT BRENTWOOD

Developed lots facing park, in a quiet cul-de-sac. Lovely trees and ferns. All underground services plus lighting, curbs and paving. Lot sizes 9327 to 15,274 sq. ft. Prices $28,500 to $37,000; terms if desired. Llanfair Crescent (off Wallace Dr. south of Marchant Rd.)
MARCONI REALTY 386-3941

SUPER SEAVIEW
A terrific ½ acre lot with fantastic seaviews of SAANICH INLET. Good building site. The price is unbelievably low at $22,500. To view, call John Waterman at 478-9581.

WATERMAN & ASSOCIATES REALTY LTD.
923 GOLDSTREAM AVE. 478-9581

DUPLEX LOT Heart Of Victoria

Rare in such an attractive location on a quiet street close to so many amenities. Consider the benefits of a semi-detached dwelling and an excellent location. Fully serviced. Asking $39,-900. Call evenings 385-5461.

60' x 130'

Located in the Glanford school area, this lot offers a high location and an outstanding view. $26,000 with builders terms.

BILL CARNEGIE

477-7284 652-3627 (Res.)
D. F. Hanley & Assoc. Ltd.

MARIGOLD AREA
Lovely treed lot located on a quiet cul-de-sac in an exceptionally nice part of the Marigold area. 60'x136'. Asking $30,000. MLS. DENNIS FERRILL, 477-2083 or 386-6331. A. E. LEPAGE WESTERN LTD.

1 ACRE
Beautifully treed acre in exclusive Ardmore area. 150 ft. frontage on quiet street with nice homes. Open to offers at $32,900.
RAY and CHRISTINE MILAN
386-3231 592-3652
BLOCK BROS. REALTY LTD.

LOTS CLOSE TO UVIC. LET US CUSTOM BUILD your next house, do some of the work yourself and save money. Financing & floor plans available from the Contractor. For information call Mrs. Pat Saulnier, Kasapi Const. Co. Ltd., 538 Dupplin Rd. at 386-6191 or res. 384-2197.

BEAUTIFUL ½ ACRE SEAview lot, Deep Cove, $36,000. 652-5828, 652-5761.

MILL BAY
Large sea view lot, $19,500. 658-5133.

67'X104' LOT SITUATION AT 1158 Camrose Crescent. $27,000. 385-2947.

BEAUTIFUL ROCKLAND LOT, $49,500. Byron Price & Associates Ltd., 385-2458.

273 PROPERTY FOR SALE

ACRES IN 4 MILE CIRCLE

All cleared and ready for your country home in the city. 4.53 acre with lakefront and road. 5.15 acres with lakefront and road. 10.10 acres with lakefront and road. Ideal hobby farm sites and holding.
Arnold Marr 477-6233
WESTMONT REALTY 388-4434

SHAWNIGAN LAKE
1.1 acre, perced, community water, small cabin, $19,500. 595-3089

APARTMENT, TOWNHOUSE site. Approx. 91,000 square feet, Langford, 478-5946 after 6 pm.

274 PROPERTY WANTED

CASH BUYER

Will pay top prices for your subdividable land. Now is the time. Big or Small. DOUG POWELL 386-6164 or 592-6417 or pager 388-6275 #878. CASTLE PROPERTIES LTD.

SMALL LOTS
We pay cash for reasonably priced small lots in Greater Victoria area. Kasapi Construction, 386-6191.

SMALL OR AWKWARD RESIdential lot with southern exposure, 598-8697.

280 ACREAGE FOR SALE AND WANTED

5.17 ACRES OCEAN VIEW

A beautiful treed property, gently sloping up and away from the ocean view. Presently subdividable into 2-acre parcels (½-acre potential). Water, telephone and electrical to boundary. Perc tested. This landsend acreage is an excellent holding, and/or building property. Vendor will take a trade for a suitable residential property. Priced for quick sale at $69,900.
385-7721 KENT MacLEOD 595-4273
GARDNER REALTY LTD.

4.6 ACRES VIEW ROYAL

Great level acreage in choice location. Completely fenced and ready to build on. Nicely treed at back property and includes large barn in good condition. Would make great mini farm. Asking $45,900.
386-3231 MIKE REID 658-8419
BLOCK BROS. REALTY LTD.

20 ACRES

Ideal holding property within 5-mile circle on city water. This property has potential for an able entrepreneur, eg. excellent location for a tourist-oriented recreational vehicle park. Total asking price, $285,000.
DON and SHIRLEY MILLS
386-3231 478-6139
BLOCK BROS. REALTY LTD.

10 ACRE MINI ESTATES

Secluded Creek Frontage, meadow and timber. Excellent access. Approx. 1 mile east of Hutchinson Cove (Sooke Basin) PRICES REDUCED! For appointment to view call: DAVID SCOTT 385-3435
P. R. BROWN & SONS

10 ACRES TRADES ACCEPTED

Take advantage of these low, low prices. From only $63,000. Close to Observatory and Prospect Lake. Try your trades; boats, cars, mobile homes, land, etc.
RAY and CHRISTINE MILAN
386-3231 592-3652
BLOCK BROS. REALTY LTD.

14 ACRES

of rich dark soil in the A.L.R. just north of Cordova Bay. $8,835 per acre. INVEST NOW!
477-1841 Brent Gerret 598-7634
388-5465 Pager #552
BLOCK BROS. REALTY LTD.

2 ACRES—$40,000

Two lots of two acres each. 210'x413'. Central Saanich location. Call
OLE KNUDSEN 479-2764
or
Royal Trust 384-8001

SOOKE VILLAGE

App. 2.5 acres with 2-B.R. home. Ready for Sooke Community Plan. Asking $99,000.
K. O. MOORE, 385-3435
P. R. BROWN & SONS LTD.

OPPORTUNITY KNOCKS. A fully equipped and fully developed 3 acre hobby farm. House, modern workshop, 2 storey barn. Extras galore. Only asking $109,-000. Call Tom Evans 652-2620, 386-7545 Island Homes MLS.

TREED SECLUSION
5 acres, approx. 5 miles from Duncan, hydro and well, financing available, $36,000, contact Dave Moss, 746-6517 Nanaimo Realty (Duncan) Ltd. (m397).

285 UP ISLAND PROPERTIES

THE "HISTORY MAKERS"
WHITTOME'S MILL BAY

UNDER $15,000

Good choice of single wide mobile homes. $13,500—$14,900.

UNDER $30,000

Selection of double wide mobile homes set up in parks. Price range $23,000—$29,900.

$30—$40,000

MOVE IN FOR THE NEW YEAR — Comfortable 2 bedroom bungalow on .68 acre with some good trees plus community water system. Nice rural setting. Easy financing with help on government grant of $2,500. Find out about it. Just 8 miles south of Duncan. Now only $34,500. M21

$40—$50,000

Your New Years Resolution?
1. Buy our first home.
2. Country atmosphere.
3. Room for the Children.
4. Fireplace.
5. Under $43,000.
Then this is it — south of Duncan and waiting for you to move in!!! M35

$50—$60,000

SECLUSION, SENSIBLY PRICED — 3 bedroom rancher set on a private acre. 1½ bathrooms, country kitchen, Franklin stove, room for garden. Conveniently situated — walk to curling, skating or tennis. New listing $53,900. M58

SUPER SEAVIEW COMMUNTER LOCATION — Solid and comfortable, 2 large bedrooms up — more down. Deck takes advantage of glorious waterview. Fireplace and large games room. Price slashed $52,900. M27

CALIFORNIA COMES TO B.C. ON 1 ACRE OF LAND
This unique L-shaped California rancher has just been listed. Features acorn fireplace in family room, beautiful carpeting throughout, 3 bedroom, master with ensuite and all open onto a protected courtyard. Ideal for swimming pool. Double glass and super insulation in walls and ceiling. Don't wait — call now. $56,900. M61.

$60,000 + UP

Entertaining will be a breeze with the gracious layout which includes spacious separate dining room large family room. 3 large bedrooms up and 1 down — built for gracious living! $72,500. M29
PANORAMIC VIEW — Comfortable 18 year old family home on 2+ acre setting is unparalled for views and privacy. Large living room and sunken family room with fireplace. Large detached workshop, also ¾ basement. Reasonably priced at $61,500. To view call MARY or BOB. M25

DREAMY COBBLE HILL RANCHER
From the heart of this home beats warmly from comfy family kitchen through large bedrooms, separate dining room and spacious sunken living room with massive rock fireplace. Huge double garage/workshop, greenhouse on very private .6 acre lot in Cobble Hill. A "Must See". $69,900.

FARM

GOOD POTENTIAL — Farm with revenue. Land 50 acres. Approx. 27.30 acres in pasture or hay fields, balance treed or in process of being cleared. Water rights from Shawnigan Creek for irrigation system (6,000 G.P. Day). Buildings: approximately 1750 sq. ft. house with 3 bedrooms, full basement, fireplace, family room plus 3 carports. Large barn plus out-buildings. Long paved driveway. Includes all machinery and revenue from chicken business.

PANORAMIC SEAVIEW LOT
Beautiful view of Gulf Islands and Satellite Channel. Large 120 x 150 ft. lot very close to waterfront. On paved roads, community water, underground hydro and phones. Was $24,000, now a bargain at $20,900.
FOR SUPER SERVICE TO purchase, sell or to view any of these properties, please call our Mill Bay office at 743-5573 or
BOB DODD — 743-2766
MARY CARSTON — 743-5072
ANN DUSSEAULT 746-7353

OPEN HOUSE

SAT. 1-4
3629 VANLAND RD.
COBBLE HILL. Drive 3 miles north of Mill Bay and take a right hand turn on road adjacent to the Olde Country Antique Store (bright blue). Follow the signs to this lovely 2 BR, with basement home on approx. ¾ acres of gorgeous treed property. ONLY $41,-900. Your hostess:
477-0141 LINDA K. 479-8565
The Permanent

COBBLEHILL
3 bedroom rancher of .89 ha (2.2 ac). Out buildings: 2 stall barn and chicken house, fenced, immediate possession, $62,500, contact Dave Moss, 746-6517 Nanaimo Realty (Duncan) Ltd. (m459).

6C2 MEAT MARKET — FULL line of equipment. Gross sales over $200,000.

SMALL HOTEL — Man & wife operation. 120 seat beer parlor.

VILLAGE GROCERY STORE

42 UNIT MOBILE HOME PARK — Net revenue over $28,000. P.A.

INSULATION — Full line of Equipment including house and acreage. Trucks. The more you work the more you make with this.

WATERFRONT PROPERTY — in and around the Comox Valley.

DENTIST — Full line equipment, 4 chairs. Reasonable. Rent, good location, only $10,000.

COFFEE SHOP — Main street. Good profit. Small investment. Excellent business.
BRIAN HEMINGWAY
RES: 339-3533 OFFICE: 334-3124
NANAIMO REALTY (NORTH) LTD.
576 England Ave., Cmy, B.C.

290 FARMS FOR SALE AND WANTED

SMALL FARM 9.62 ACRES

1½ storey, 3 bedroom family home, (total floor area approx. 1908 sq. ft.) plus 2 bedroom cottage, swimming pool, change room, pumphouse, chicken house, approx. 35 minutes to Mill Bay turn-off. Asking $139,000. MLS Call Wayne Butterfield or Julie Manness at 388-6161 (24 hrs.)
Pac-West International Real Estate Brokers Inc.

293 GULF ISLAND PROPERTIES

SALT SPRING ISLAND MOTEL 2 ACRES

Retire to peace, prosperity, and a gentle climate. Just minutes from the ferry to Victoria, a 2 storey 12 unit motel on over 2 acres of beautifully treed property with magnificent ocean views. Additional 3.66 acres available, plus comprehensive plans for a fully self-contained vacation complex. Full financial details available. EXCLUSIVE.
Residence Office
598-1420 Ted Walford 477-1841
BLOCK BROS. REALTY LTD.

GULF ISLANDS

On Mayne Island. 40 treed acres with large log residence — could be used as lodge or club house for service clubs — could be rich or poor man's retreat — could be strata title exclusive subdivision. Log lodge built on highest point and offers 320 degree view of San Juan Islands, Olympic range, Mt. Baker and Gulf of Georgia as far as the eye can see. Gigantic rock fireplace. Good wells. Canadians hurry, this is a good buy south of the border. Right now at $235,750.
RALPH KELLER
598-5144 388-4076
T. L. Mann & Associates Ltd.

HORNBY ISLAND

Beautifully treed ½-acre lot, close to the sea, $7500. 652-4977.

294 MAINLAND AND OUT OF PROVINCE PROPERTIES

HOBBY FARM

Located on the Sunshine Coast at Roberts Creek, B.C. within 2 hours of downtown Vancouver, 7½ acres of partially cleared, gently sloping land with a southern exposure. A brand new 1152 square foot home, c/w wall to wall quality carpet, eye level oven, counter stove, fridge freezer, wet bar, drapes, 2 full bathrooms etc. Also, a self contained furnished cabin. F.P. $74,900 and terms. Please call J. G. BAILLIE for more details 595-2121 or 479-4594.

BUSINESS FOR SALE IN beautiful Cariboo Resort Area, excellent fishing, hunting, Summer and Winter Sports. Restaurant, 2 Bay Service Station & Pumps, 6 Rental Cabins, 4 permanent Trailer Pads, Campground, 1300 sq. ft. Home, on 5½ Acres Commercial Property, on busy Hwy near 100 Mile House. Price $159,500. Phone 112-395-2066 anytime.

Transport Canada / Transports Canada

SEALED tender addressed to the undersigned at 739 West Hastings Street, Vancouver, B.C. V6C 1A2 marked, "Tender for the Operation and Management of Castlegar Airport, Castlegar, B.C." will be received up to 3:00 p.m. local time February 9th, 1979.

Tender documents may be obtained from the Regional Supply Officer, Room 410, 739 West Hastings St., Vancouver, B.C. V6C 1A2 on deposit of a certified cheque for $100.00 per set payable to the Receiver General for Canada. This deposit will be refunded upon return of the tender documents in good condition within thirty days after the date of the tender opening.

Castlegar airport presently processes approximately 80,000 passengers annually with daily jet service to Vancouver, Calgary and Penticton. The contract, which will be on a management fee basis, will have a term of three years, with the potential of two one year extensions.

The lowest or any tender not necessarily accepted.

F. B. WONG,
Regional
Supply Officer
Canadian Air
Transportation
Administration
Telephone: 666-1378
Telex: 04-54320

British Columbia Buildings Corporation

Invitation to Tender

Sealed Tenders, marked Lighting and Electrical Power Renovations Queen's Printer Building, Victoria, B.C. (D. Williams) for architectural, electrical and mechanical renovations for a 1,500 sq. ft. computer and office area will be received up to **3:00 p.m.** local time the **17th day of January 1979,** and those available at that time will be opened in public at **805 Cloverdale Avenue, Victoria, B.C. V8X 2S9.**

Tendering documents may be obtained at the above address after **9:00 a.m.** on the **5th day of January 1979.**

Tenders must be filed on the forms provided, in sealed, clearly marked envelopes.

The lowest or any Tender will not necessarily be accepted.

VICTORIA BAILIFFS LTD. is offering FOR SALE ON AN AS IS WHERE IS BASIS
1971 Chev Station Wagon
Ser.: 1663511180009
1972 Ford Ranger Pick-up Truck
Ser.: F25HRN81530
1972 Galaxie Eldorado Camper 8 Ft.
Ser.: CR193072
1973 Ford Station Wagon LTD
Ser.: 3J76S186003
1974 GMC ¾-ton Truck
Ser.: TCY244 1521079
1974 Pontiac Station Wagon
Ser.: 2L45A41104463
1977 Ford LTD
Ser.: 7H31F187529
1978 Buick Century Station Wagon
Ser.: 4H35U 8H 180733
Units may be viewed at 1618 Store St., Victoria, between 9 a.m. and 5 p.m. Monday to Friday.
Parties interested should contact Victoria Bailiffs Ltd. 382-9163. Offers may be delivered to 836 Devonshire Rd., or mailed to P.O. Box 5035 Postal Station B, Victoria, B.C.
Closing date January 8, 1979
All or any offer not necessarily accepted.

Deaths and funerals

305 DEATHS and FUNERALS

BRIMACOMBE — In Victoria, British Columbia on December 26th, 1978, Mrs. Clara Brimacombe, widow of Dr. James Kennedy Brimacombe, aged 93 years, born in Brussels, Ontario and a resident of Victoria for many years, late residence, 63 Gorge Road East; formerly of Weyburn, Saskatchewan for many years. She leaves her nieces and nephews.

Memorial service in the Metropolitan United Church, 1411 Quadra St., Victoria, B.C. on Saturday, January 6th, 1979 at 2:00 p.m. Rev. A. Calder officiating. Arrangements by the Sands Mortuary Limited.
SANDS — VICTORIA

GOODSPEED — In Victoria, B.C., on January 2nd, 1978, Mrs. Daisy Goodspeed, aged 64 years, born in North Vancouver, B.C., late residence 2554 Penrhyn St., Saanich, B.C. She leaves her daughters, Mrs. Maureen Stebeck, Golden, B.C. and Mrs. Pat Maxwell, Devon, Alberta; and son, Ted Goodspread, at the residence; 5 grandchildren; and sister, Mrs. Eileen Baldwin, North Vancouver, B.C.

Memorial service will be held at the Emmanuel Baptist Church, 2121 Cedr Hill X Rd., Saanich, B.C., on Saturday, January 6th, 1978, at 3:30 p.m. Rev. Norman Archer and Rev. Brian Sherry officiating. Arrangements by the Sands Mortuary Limited.
SANDS — VICTORIA

GRANT — Suddenly, after a lengthy illness, on January 3, 1979, Miss Dorothy E. Grant, youngest daughter of the late John A. and Isabel (Umlah) Grant. She is survived by a sister, Miss Hazel A. Grant of Victoria; a nephew, Mr. Andrew Grant of Clearwater, Florida; nieces, Mrs. Virginia Reilly of Newark, New Jersey, Mrs. David (Jean) Harrison of Victoria and Mrs. Isabel Denty of Halifax, N.S.

Accompanied to Halifax, N.S. for funeral service at St. David's Presbyterian Church, Halifax, on Saturday, January 6, at 10:30 a.m., interment at St. John's Cemetery, Halifax. McCall Bros. Funeral Directors in charge of arrangements.

KNEIDL — In Victoria on January 3, 1979, Mrs. Centa Kneidl, aged 69 years of 2895 Phyllis St. Widow of Matthias Kneidl, she is survived by her daughter and family; her son and family; also relatives in Germany.

Funeral service in St. Joseph's Church, 745 W. Burnside Rd. on Friday, Jan. 5 at 2:00 p.m. with the Rev. B. Hanley Celebrant. Interment at Royal Oak Burial Park. McCall Bros. Funeral Directors in charge of arrangements.

308 CARDS OF THANKS

We wish to extend our heart-felt thanks and apreciation to our relatives, neighbours and friends in the Sooke and Victoria area for their acts of kindness, expressions of sympathy and donations at the time of the passing of our dear husband and father Eric George Davis. — Mrs. June Davis, Roy and Judy.

309 IN MEMORIAM

THAME — Thomas, in loving memory of a dear father and grandfather who passed away January 4, 1970.
—Sadly missed by Joan, Lil and Families.

THEY SHALL GROW NOT OLD AS WE WHO ARE LEFT GROW OLD, AGE SHALL NOT WEARY THEM, NOR THE YEARS CONDEMN. AT THE GOING DOWN OF THE SUN, AND IN THE MORNING, WE WILL REMEMBER THEM.
WITH GRATITUTE, SANDS

NOTICE OF APPLICATION FOR CHANGE OF NAME

NOTICE is hereby given that an application will be made to the Director of Vital Statistics for a change of name, pursuant to the provisions of the "Change of Name Act," by me: Shelley-Lynn Twaddle of 1606 Monterey Ave. V8R 5V4 in Victoria, in the Province of British Columbia, to change my name from Shelley-Lynn Twaddle to Shelley Lynn Rose.
Dated this 19th day of Dec., A.D. 1978
S. Twaddle

310 FUNERAL DIRECTORS

Sands

COMMUNITY CHAPELS DEDICATED TO SERVING Vancouver Island Families HERE WHEN YOU NEED US

Your Seven Community chapels
VICTORIA 388-5155
SIDNEY 656-2932
COLWOOD 478-3821
DUNCAN 746-5212
LADYSMITH 245-2331
NANAIMO 753-2032

We Care About Vancouver Island Families

Sands

310 FUNERAL DIRECTORS

McCall's

THURSDAY
GRANT
Miss Dorothy Elizabeth accompanied to Halifax for service and interment
FRIDAY
BLAKE
Mr. Frank Ernest
10:15 a.m. FLORAL CHAPEL
BROWN
Mr. James Samuel
1:15 p.m. FLORAL CHAPEL
KALFUS
Mr. George Raymond
4:30 p.m. FAMILY CHAPEL
PRIVATE SERVICE
ALLEN
Mr. Hugo Howard
TO BE ANNOUNCED
KNEIDL
Mrs. Centa
LEGGETT
Mrs. Maureen
WILSON
Mrs. Gertrude

McCALL BROS. Funeral Chapels
1400 VANCOUVER STREET AT JOHNSON

For Funeral Information Phone 385-4465

FIRST MEMORIAL SERVICES Serving the Public and Exclusive Area. Undertakers for the Memorial Society of B.C. 658-5244.

310 FUNERAL DIRECTORS

Haywards (B.C. Funeral Co.)
Thomson & Irving

Funeral Chapels
1625 Quadra St.
386-3505

CUNNINGHAM FUNERAL CHAPEL
1155 FORT STREET
Phone 384-5512 or 384-8626
Offering dignified moderate service for all. Geo. S. Cunningham, owner, manager.

311 MONUMENTALS

STEWART MONUMENTAL WORKS LTD.
ESTABLISHED 1896
Marble fireplace and tabletops.
1403 May St. 384-3452
Memorial of Distinction

Mortimer's Monuments
383-6421
709 KINGS RD. (at Douglas)
FOUNDED 1877

313 MISCELLANEOUS

IN MEMORIAM DONATIONS
to be used exclusively for
CANCER RESEARCH
should be directed to
CANADIAN CANCER SOCIETY
857 Caledonia Ave., Victoria

Public Works Canada / Travaux publics Canada

INVITATION TO TENDER

SEALED TENDERS for the projects or servies listed below, addressed to the Head, Tenders and Contracts, Pacific Region, Department of Pubic Works, Canada, 1110 West Georgia Street, Vancouver, B.C. V6E 3W5 will be received until the specified closing time and date. Tender documents can be obtained through the above noted department of Public Works, Vancouver office

PROJECT

PR 014021 — Chain Link Security Fence, Ogden Point, Victoria, B.C.

Tender documents may also be viewed at the Construction Association office in Victoria, B.C.

Closing Date: 11:00 A.M. PST — 18 JANUARY 1979.

The lowest or any tender not necessarily accepted.

Special Offer

FOR PRIVATE PARTY CLASSIFIED ADVERTISERS

Use this handy coupon to place your Classified Advertisement and save money

Name .....
Address .....
Phone No. .....
Signature .....
No. of insertions ..... Amount Enclosed $.....

FILL OUT AND MAIL TO
SPECIAL OFFER
Victoria Press,
P.O. Box 300,
Victoria, B.C.
V8W 2N4.
OR
DELIVER IN PERSON TO
2621 Douglas St.,
Victoria, B.C.

Your ad will run as soon as possible upon receipt of this coupon and payment or please specify consecutive dates.

.....
.....

Classification Number ..... **10 WORDS MINIMUM**

10 Words for 1 insertion in The Daily Colonist and Victoria Times: **$1.20**
12¢ for each additional word.

10 Words for 3 insertions in The Daily Colonist and Victoria Times: **$2.85**
28¢ for each additional word.

10 Words for 6 insertions in The Daily Colonist and Victoria Times: **$4.50**
45¢ for each additional word.

Victoria Press Box Charge $3.25 per month.
Replies to be mailed Replies to be held for pickup.

All ads must be written in regular classified style, and run on consecutive days.

All real estate, mobile home, rental and business advertising is considered to be commercial advertising and will not qualify for this special offer.

SEND CHEQUE or MONEY ORDER
— NO REFUNDS —

THE DAILY COLONIST AND VICTORIA TIMES

CIMENTS LAFARGE QUEBEC LTEE LAFARGE CEMENT QUEBEC LTD.

(Incorporated under the laws of Canada)

NOTICE OF MEETING OF HOLDERS OF 6¾% SECURED SINKING FUND DEBENTURES — SERIES "A"

Notice is hereby given that a meeting of the holders of the 6¾% Secured Sinking Fund Debentures, Series "A" (the "Debentures") of Ciments Lafarge Quebec Ltee — Lafarge Cement Quebec Ltd. (the "Company") issued under a Trust Deed of Hypothec, Mortgage, Pledge, Charge, Cession and Transfer dated as of February 15, 1966 (the "Trust Deed") made beween the Company and Trust General du Canada, as trustee (the "Trustee") will be held at The Royal Bank of Canada Auditorium, Mezzanine 2, 1 Place Ville Marie, Montreal, (Quebec), on the 1st day of February, 1979, at 10 A.M. for the purpose of considering and if deemed advisable adopting, in connection with and subject to completion of a proposed amalgamation of the Company with its parent company, CIMENTS CANADA LAFARGE LTEE — CANADA CEMENT LAFARGE LTD. (the "Parent"), a special resolution authorizing the following:—

1. upon the amalgamation of the Company and the Parent becoming effective and in conformity with Section 87(6) of the Income Tax Act of Canada, the holders of the Debentures shall surrender such Debentures for cancellation in exchange for the issue to them of a like principal amount of 7½% unsecured sinking fund debentures (having a sinking fund of 5% annually of principal amount outstanding) of the amalgamated corporation maturing February 15, 1988;
2. waiver of the requirements of Article XIII of the Trust Deed in respect of said amalgamation and instructing of the Trustee to govern itself accordingly;
3. instructing the Trustee to grant full mainlevee of the specific and floating charges of the Trust Deed concurrently with the effective date of said amalgamation; and
4. agreeing that other subsidiaries of the Parent may be included in said amalgamation should the Parent so elect.

Each holder of registered Debentures will receive an advance copy of the proposed special resolution with his copy of this notice. Each holder of unregistered Debentures may obtain an advance copy thereof on application at the Corporate Trusts Department of Trust General du Canada, 10 St. James Street West, Montreal, Quebec H2Y 1L4. Each Debentureholder and each proxy for a Debentureholder who attends the meeting will receive, upon registering, a copy of said proposed special resolution.

This notice is given pursuant to the provisions of the Trust Deed to the intent that every special resolution adopted at the meeting or any adjournment thereof shall, if adopted in accordance with the provisions contained thereunder, be binding upon all the Debentureholders and upon each and every Debentureholder whether present or absent and that the Trustee shall be bound to give effect thereto accordingly.

Pursuant to the provisions of the Trust Deed and regulations made by the Trustee thereunder:

1. Each registered holder of Debentures may attend in person and vote or may be instrument in writing duly signed appoint any person as proxy to be present and to vote for him at such meeting and at any adjournment thereof;
2. Each holder of unregistered Debentures who desires to be present and vote at the meeting or any adjourment thereof may do so upon producing his Debentures at the meeting. Each holder of unregistered Debentures desiring to be present and vote in person or by proxy at the meeting without producing his Debentures may deposit the unregistered Debentures with any bank or trust company or any other company or person satisfactory to the Trustee, and receive in exchange a deposit certificate, in terms satisfactory to the Trustee, which certificate will entitle the holder named therein to be present and vote at such meeting and any adjournment thereof and to appoint proxies to represent him and vote for him at any such meeting and at any adjournment thereof, in the same way as if the person so present and voting either personally or by proxy was the actual bearer of the Debentures in respect of which such certificate was issued and such Debentures shall be conclusively deemed to be held as so certified. Debentures so deposit will be returned on demand after the said meeting or any adjournment thereof.
3. A proxy need not be a Debentureholder.
4. The company will pay the reasonable charges of any bank, trust company or other depositary accepting Debentures for deposit.
5. A proxy should not be given in favour of the Trustee, Trust General du Canada.

Forms of deposit certificates for unregistered Debentures and of instruments of proxy with general instructions may be obtained on applicaiton at the Corporate Trusts Department of Trust General du Canada, 10 St. James Street West, Montreal, Quebec H2Y 1L4.

Dated at Montreal, this 5th day of January, 1979.

TRUST GENERAL DU CANADA
Trustee

Bilingual air just as safe

'No impact' in Quebec—report

OTTAWA (CP)—The federal transport department, after 18 months of testing, has concluded that a bilingual air traffic control system in Quebec "will have no detrimental impact on safety."

It goes further in saying that "some improvements in system safety may be achieved if the recommended procedures are implemented and rigorously applied."

The tests involved simulated air traffic over Dorval and Mirabel international airports. They were designed "to develop the necessary procedures in order to safely implement bilingual communications for aircraft under instrument flight rules in the province of Quebec."

The government decision in 1975 to expand bilingual air control services over Quebec brought work disruptions among air controllers and airline pilots in 1976 who wanted only English used in air-ground communications.

There was also angry debate in the Commons over the issue, prompting Prime Minister Trudeau to say it posed the biggest threat to national unity since conscription was introduced in the Second World War.

The debate and the threatened work disruption led the government to appoint a three-member commission of inquiry into bilingual air traffic control. It was made up of Mr. Justice W.R. Sinclair of the Supreme Court of Alberta, Mr. Justice Julien Chouinard of the Quebec Superior Court and Mr. Justice D.V. Heald of Federal Court.

The transport department tests are to be examined by the commission when it resumes hearings in Montreal next month.

The report has not yet been made public by the department and officials of the Canadian Air Controllers Association and the Canadian Air Line Pilots Association said Thursday they wouldn't comment on it until this was done.

However, Ken Maley, former president of the pilots, wrote in a union magazine that the tests proved "absolutely nothing."

Both the pilots and the controllers took part in the tests and the controllers are to attach their own views on the tests to the published report.

When the controversy raged in 1976—prompting Jean Marchand to leave the Trudeau cabinet—the government promised that Parliament would have the last say in the matter.

Otto Lang said the commission's recommendations on bilingual air control services would be debated in the Commons and a free vote taken on whether it should be accepted.

The report says bilingual air control services for Mirabel and Dorval could probably be introduced about 11 weeks after they were approved.

However, it would take seven to eight years to complete the bilingual services in all of Quebec because of a master plan within the transport department which included expansion of airspace now controlled by Quebec units.

Says the report:

"The total cost of the expansion for bilingual aeronautical communications in the province of Quebec is estimated at approximately $12 million. The implementation of all these programs should be completed in the next seven to eight years."

Bilingual air control service in the province is now limited to six small airports handling light planes using visual flight rules.

Chile's not so bad, says touring MP

OTTAWA (CP)—After returning from a trip to Chile paid for by the University of Chile, retiring Liberal MP Ralph Stewart says the Canadian government should stop picking on the South American country for alleged breaches of human rights.

"We have a habit of attacking all of our friends which helped us in the past, such as South Africa," Stewart said Thursday in a telephone interview from his Florida vacation retreat.

The Ontario MP said he spent a week in Chile and after talking to students, labor leaders, artists, clergy, government officials and President Augusto Pinochet, found no evidence of continuing torture and massive imprisonment.

Stewart said some people said torture and imprisonment occurred after the 1973 military coup which toppled the elected socialist government, but were not aware of these activities happening now.

Stewart is to teach a two-to-three-week course next year at the University of Chile on Canadian politics and NATO.

Some of the approximately 6,000 Chilean refugees who have immigrated to Canada told tales of torture involving cigarette burns, electric cattle prods applied to genitals and gang rapes by police.

Stewart's impressions of Chile also differ radically from reports given two years ago by three MPs who toured South America to research the problems of refugees.

Louise Duclos (L—Montmorency), David MacDonald (PC—Egmont) and Andrew Brewin (NDP—Greenwood), had been denied entry to Chile, but after talking to Chilean refugees in Argentina described the situation as desperate.

Boys 'can benefit' from sex with men

TORONTO (UPC)—A world-renowned psychologist said Thursday that sex with a man could be beneficial for a young boy and that *Alice in Wonderland* author Lewis Carroll was "a pedophile for little girls."

John Money, professor of psychology and pediatrics at Johns Hopkins University in Baltimore, Md., testified at the morals trial of a gay liberation journal that "the effects on a child of pedophilia are extremely variable.

"Sometimes they are inconsequential and trivial, sometimes they are beneficial, and sometimes they are deleterious," said Money, the first defence witness called at the trial of three officers of Pink Triangle Press.

The three were charged with using the mails for "immoral, indecent, or scurrilous" purposes following publication of an article in *Body Politic* featuring interviews with three admitted pedophiles.

In the article *Men Loving Boys Loving Men*, a teacher of 10 years and member of the Big Brothers social organization described his sexual expeiences with his young charges.

Money, recognized worldwide as an expert on sex roles and gender identity, contradicted earlier expert testimony and said that reading the article "would not cause an inactive pedophile to become active."

He said Lewis Carroll kept drawings and photographs of little girls "usually in bathing equipment" and wrote about his feelings for them.

"Yet there is no evidence he ever became active from writing that material, so there is no way of saying that simply reading such material could trip the balance."

Money said the controversial article "seems to be an authentic, clinical document." He said parents would be better able to inform their children about pedophilia if they were aware of the information contained in the article.

Such information "is almost unavailable even in textbooks," he said. "People need this kind of information, but they have been deprived of it for too long."

Money said the article could have been published in any big city tabloid "with a very negative, big black title describing the cruelty and depravity," or with a different type of heading in a scientific journal.

Under cross-examination, Money said society had a right to intervene in adult-child relationships "when the personal inviolability of one of the partners has been trespassed upon."

In other testimony, psychiatrist Peter Rowsell said there was always an element of fear for a child having a sexual relationship with an adult.

"I know about that because I was brought up in an English private school where such things were unofficially the order of the day," he said.

Robinson
. . . new associate

Second term for dean

Professor Murray Fraser has been appointed to a second term as dean of law at the University of Victoria, and Professor Lyman Robinson has been named the first associate dean of the law school.

Fraser, former associate dean of law at Dalhousie University, came to UVic in 1974, a year before the law school first opened. The first class graduated last year.

The reappointment was for three years, compared with five for his first term, at his request.

"I believe a change in deanship is essential in a law school after a period of time and eight years is long enough for one man."

Robinson is a charter member of the UVic law faculty, coming to the school from Queen's University. He received his bachelor of laws degree from the University of Saskatchewan in 1963, and his masters of law degree from Harvard University in 1968. He has practised law in both B.C. and Ontario.

Provincial Court

A 17-year-old Esquimalt youth was given two concurrent sentences of nine days after he pleaded guilty Thursday in Victoria provincial court to two charges laid in connection with breaches of his bail.

The court was told that Frederick Haldane of 359 Pooley Place had not obeyed the curfew restrictions under his provisions for bail on Dec. 23 and again Jan. 2.

He had been in custody since Tuesday night.

•

A 28-year-old man was given a suspended sentence and placed on six months' probation which included provisions for counselling after he pleaded guilty to a charge of theft under $200.

The court was told that David Hewett of no fixed address had been apprehended after he had left a downtown department store Dec. 16 with an ornamental dagger and golf club which he had not paid for.

•

The following pleaded guilty on drinking and driving related charges: Nicholas Vye, 19, of 1569 Cedar Glen, fined $300; Timothy Addison, 24, of Dartmouth, N.S., fined $300; James Howes, 21, of 885 Dunsmuir, fined $100; Karl Loeb, 41, of CFB Esquimalt, fined $400; James Dignan, 47, of 1354 Craigdarroch, fined $600.

5-Piece PLACE SETTING SALE
All active patterns of
Community Silverplate
1881 Rogers Silverplate
Community Stainless
Heirloom Stainless
Oneida Deluxe Stainless
ROSE'S LTD.
JEWELERS
1317 DOUGLAS ST.
DOWNTOWN

Colorful White Show & sale

Towel Sale

Wrap up a bath with a thick and luxurious 100% cotton bath towel and enjoy the savings. These handsome fringed towel ensembles, in decorator colours of brown, blue, green and yellow, are substandards. But, the slight flaws will not affect their wearability.

Bath towel, 20 x 42 Sale, 4.99
Hand towel, 15 x 25 Sale, 2.99
Face cloth, 12 x 12 Sale, 1.99

Baymart Staples, Lower Main
Prices in effect while quantities last.

Baymart
open tonight 'til 9 p.m.
Hudson's Bay Company

SHOP EASY FOODS

5 STORES TO SERVE YOU
● SHELBOURNE PLAZA ●
● COLWOOD PLAZA ●
● CADBORO BAY VILLAGE ●
● 230 COOK ST. ● ● 2187 OAK BAY AVE. ●

PRICES EFFECTIVE THURS., JAN. 4th TO SAT., JAN. 6th
We reserve the right to limit quantities

Gov't Insp. Canada Gr. A Beef BONELESS RUMP ROAST lb. 2.29
GROUND COFFEE Blue Ribbon Regular or Fine Grind 1 lb. pkg. 2.89
ALL PURPOSE FLOUR Ellison's 10 kg. bag 2.59
FRASER VALLEY MUSHROOMS lb. 99c
CALIFORNIA BROCCOLI lb. 49c
FROZEN BREAD DOUGH Rhodes White of Whole Wheat Pkg. of 5—16 oz. loaves 1.39
TOMATO JUICE Heinz 48 fl. oz. tin 79c
FRENCH CUT GREEN BEANS or CREAM CORN Malkin's Fancy 14 fl. oz. tin. 2 tins 79c
LIQUID BLEACH Wonder 128 fl. oz. bottle. 89c

230 COOK ST. COLWOOD PLAZA
OPEN SUNDAY 10 A.M. to 5 P.M.

Island
109 Ingram Street
Duncan
Ph. 746-6181

The Daily Colonist.

Vancouver Island's leading newspaper since 1858

Sunny, high 4
Weather Details on Page 2

No. 19 — 121st Year | Victoria, British Columbia, Friday, January 5, 1979 | 15¢ Daily, 30¢ Sunday

Mortgage lenders holding bag

OTTAWA (CP) — Mortgage lenders said Thursday they are having difficulty lending money now available and are reluctant to push up interest rates despite a signal from the Bank of Canada to do so.

"There's a fair bit of mortgage money floating around that has to find a place to roost," said Al Maltman, spokesman for the Bank of Montreal.

● Bank rate hike widely condemned. Page 2

Wednesday, the Bank of Canada raised its bank lending rate one-half percentage point to a record 11.25 per cent as a signal to private lenders to raise their rates.

But while most banks responded quickly Thursday with rises in the prime lending rate to 12 per cent—the rate charged to corporate borrowers—they were less certain how much mortgage rates would rise.

Maltman said the bank's economists would spend the next few days and possibly weeks "watching, thinking and looking" at what other mortgage lenders are doing before deciding on whether to change its mortgage rates.

The Bank of Montreal, as well as most other mortgage lenders, offers five-year conventional mortgages at 11¼ per cent with National Housing Act insured mortgages at 11 per cent.

This is only one percentage point higher than rates in the spring despite a more than three-percentage-point rise in the Bank of Canada's lending rate since then.

"I would have to think this last (Bank of Canada) increase is the peak," said Blair Jackson, executive vice-president of the Canadian Real Estate Association.

"The question is how soon will the mortgage lenders react and raise their rates," Jackson said.

Meantime, Jackson says homeowners taking out a new mortgage or renewing an old one should consider terms shorter than the standard five years.

In other years, private lenders have reacted quickly and adjusted their rates with a change in the Bank of

Page 2—Mortgage

Silent end to MB summit

No indications CPI pulling bid

VANCOUVER (CP) — A musical-chairs meeting Thursday involving Premier Bennett and the leaders of three major Canadian companies did not publicly illuminate any developments in the province's efforts to block an eastern takeover of MacMillan Bloedel.

The industrialists involved either had no comment, or offered non-comments, as they left the meeting, called by Bennett to discuss proposals by Montreal-based Canadian Pacific Investments Ltd. and Domtar Inc. to take over MacMillan Bloedel, the Vancouver-based forest products giant.

"I'm satisfied with the meetings and I now believe that if they didn't understand before, that the parties clearly understand the position of the government of B.C., which I stated last week," Bennett said after company officials had left.

Last week, Bennett interrupted a ski vacation near Kelowna, to return to Victoria for a special cabinet meeting on the MB situation. He then told a news conference that the proposals to take over the company were not acceptable to the B.C. government.

The province is not for sale, he said, "and our interests are that B.C. will be developed and expanded in a responsible, but in the uniquely British Columbian way, with companies that are primarily concerned with their interests and development in this province."

"I view with alarm any suggestion of a shift in ownership where this company (MB) would lose its B.C. identity."

A day later, Domtar and MacMillan Bloedel said they had agreed to drop their

Page 2—No commitment

—Colonist photo by Ian McKain

They thought it was trapped or sick, but playful gray whale was only hungry

Whale of a day for Cees

SEA BEHEMOTH DINES AS VICTORIA WATCHES

By DON COLLINS
Colonist reporter

Cees Schrage edged his way into the wintery waters of Juan de Fuca Strait dressed in a black and white dry suit that was supposed to make him look a little like a killer whale.

The getup had never fooled real killer whales, who seem to know that their species doesn't come with slender build, blond hair and fins that look strangely like arms and legs.

And Thursday, as a growing crowd watched from the beach and the cliffs of Dallas Road, Schrage got the cold shoulder in his first flirtation with a gray whale.

The crowd was there because of a late afternoon report that a gray whale—a rare visitor to local waters—was trapped in shallow water near the foot of Cook Street. Cees, as chief trainer at Sealand of the Pacific, was there for the same reason. So was Sealand manager Angus Matthews.

Man approached beast slowly. Beast swam a few hundred yards east.

The rejection was good news to both trainer and manager. It meant the California gray wasn't in trouble after all.

"We had felt that if it hadn't moved when approached it would have been trapped or sick," said Matthews, recalling how it had been with Miracle, shortly after the injured and abandoned infant killer whale had been rescued in 1977.

Nursed back to good health, Miracle is now one of the main attractions at Sealand, where it joined the older and bigger resident killer whale, Haida.

"When we first worked with Miracle she didn't do anything," said Matthews. "You know how it is when you're sick, or you have a bad headache. You just can't be bothered."

It soon became evident to Matthews that Thursday's visitor was interested in only one thing—feeding along the bottom near the shore. It was over on one side, which may have given some onlookers the feeling it was in trouble. But Matthews said this was simply the way it went about vacuuming up all tasty and otherwise morsels that lay in its path.

The chances are good, say Matthews and Schrage, that the young whale is the same one that appeared for a few days in the same area two years ago.

"It will probably hang around for two or three days," Matthews explained.

Both men estimated that it was about three years old, 25 feet in length and 7,000 to 8,000 pounds.

Unlike killer whales, these grays from California are loners that don't go for the communal life of the pod. The only time they travel in large groups is during their annual migration to the Queen Charlotte Islands. But that apparently doesn't usually occur until spring, and sidetrips into Juan de Fuca Strait aren't included in the regular tour package.

"Maybe what is happen-

Page 2—Behemoth

Express trains smashed

ANKARA (Reuter) — Two express trains packed with hundreds of passengers collided at a small station near Ankara and first reports today said many people were killed and injured.

The collision took place late Thursday about 48 kilometres outside Ankara and early reports said at least four persons had been killed with about 60 others injured.

Officials said the two figures are expected to rise as more bodies and injured people are extricated from the wreck.

Officials said one of the trains had apparently gone onto the wrong track and crashed into the second express which was believed to have been standing at the station.

5 HURT AT STEWART

Film-site copters collide, pilot dies

By BILL SMITH
Colonist reporter

A pilot was killed and five persons were injured when two helicopters crashed at Stewart airport on the B.C. north coast mid-afternoon Thursday.

John Soutar, 32, of Stewart, base manager for Vancouver Island Helicopters, died from severe head injuries at Stewart General Hospital about 30 minutes after the crash.

The injured, including the other pilot, Charles Mooney of Prince Rupert, and four members of a crew involved in the final days of shooting a feature-length film in and around Stewart, were expected to be released from hospital today after treatment for minor injuries. Their names have not been released.

Both aircraft were owned by Vancouver Island Helicopters.

THE COPTER PILOTED BY Mooney was idling on the ground and the other helicopter was coming into land when the machines rotor blades became tangled, RCMP Cpl. Charles Purse of the Stewart detachment said.

The force of the impact sent one of the machines hurtling onto its side and threw debris several hundreds yards from the crash site. Both machines were destroyed, he said.

All five passengers aboard Soutar's machine were able to scramble to safety, but the Soutar had to be rescued from the mangled wreckage.

An inquest has been ordered by Stewart coroner William Ross.

THE THREE MEN AND one woman, members of a Selkirk Film Productions crew, were returning from Granduc mine north of Stewart where they are in the final days of shooting a $7.6-million movie based on an Alistair Maclean novel.

Bear Island, scheduled for release later this year, features Donald Sutherland, Vanessa Redgrave, Lloyd Bridges, Richard Widmark, Christopher Lee and Barbara Parkins. None of the film's stars was aboard the helicopter. It was not known if they are on location at this time.

But some members of the film crew aboard the copter were among a party of four which had to be airlifted from Frank Mackie Glacier, about 64 kilometres from Stewart two months ago after being stranded by poor weather, a source told the *Colonist*.

The four technicians had been fighting freezing temperatures at the 2,100-metre level for two days. The movie is about a film crew that runs into trouble on an Arctic island.

'Whitemare' strands 18,000 at Heathrow

LONDON (AP) — An estimated 18,000 travellers were stranded at icebound Heathrow Airport near London on Thursday by intense winter weather that has gripped Europe and taken scores of lives.

British Airways cancelled virtually all flights, including its supersonic Concorde services. They said airport officials failed to clear packed snow and ice from loading docks and other areas. *(Picture on Page 3.)*

A spokesman for Trans World Airlines said: "The airport authority's efforts are pathetic. They have people out with shovels."

The storms brought death and havoc to ships at sea. The 1,113-ton Cypriot natural gas tanker *Milli* sank in the gale-swept Atlantic 400 kilometres off the French coast Thursday afternoon, French maritime authorities reported. A plane spotted one person in a dinghy but a neary lifeboat was empty.

Helicopters flew supplies to the 25,000 people of the Polish Baltic town of Puck, cut off by storms that began four days ago.

Snow fell on the French Riviera, outlying areas of Rome and Sicily for the first time in years. But Swiss Alpine resorts were complaining they did not have enough snow.

Despite Dublin's wettest December for 150 years, the Irish capital faced a water shortage because many people left taps running 24 hours a day to prevent frozen pipes.

In Moscow, about 200 Soviet and foreign students signed a petition complaining about lack of heat and hot water at Moscow State University.

And in Westcliff, England, 48 kilometres east of London, an 84-year-old widow was found dead—embedded in ice in her kitchen. She apparently collapsed filling a kettle with water and overflowing water covered her and froze.

Police gave her directions, she gave police 32 Buicks

GUNTERSVILLE, Alabama (AP) — Elizabeth Bonner, who wanted to outfit city policemen with Cadillacs but settled on Buicks instead, has decided that 32 free cars are enough.

During the last nine years, the 84-year-old woman has spent more than $200,000 buying cars for the police department. Her generosity began after she returned to her native Guntersville from Texas and asked an officer for directions. Mrs. Bonner said he treated her so kindly she wanted to do something in return.

Mrs. Bonner said she had to settle for Buicks because there was no Cadillac dealer in town.

Mayor Bob Hembree told the city council Thursday of Mrs. Bonner's decision and said that any new cars now would have to be paid for by the city.

He quoted her as saying she feels she has done enough.

Once, another Guntersville resident, Charlotte Whitaker, complained to the council that she did not think it right for a city police car to be giving a nurse a ride to and from a nursing home. The nurse was taking care of Mrs. Bonner's invalid husband.

After the complaint, Mrs. Bonner paid the city $732 for gasoline used in giving the nurse rides.

Students face ouster

WASHINGTON (AP) — The Carter administration, upset by a bloody anti-shah demonstration by Iranian students in California, promised Thursday to deport any foreign student who takes part in illegal violence in the United States.

INSIDE

Viets shattering Cambodia defences —Page 3

Bawlf a big hit on payout push —Page 13

New wing eases hospital crowding —Page 24

Federal pilots to strike Friday —Page 27

Background	5
Bridge	6
Classified	29-37
Comics	12
Crossword	6
Editorials	4
Entertainment	26, 27
Family	21-23
Finance	10, 11
Marine Calendar	13
Names in the News	24
Provincial Court	40
Sports	14-17, 19
Your Good Health	22

SHAH LEAVES TEHRAN, 3 TOP GENERALS QUIT

TEHRAN, Iran (UPI) — The three generals who led the crackdown on the anti-shah rebellion resigned on the eve of Iran's return to civilian rule. Heavy shooting erupted in the Iranian capital at night.

The shah left the capital for what a palace spokesman said was a one-day rest in the country. Palace sources said the shah would be back in time for the presentation of a new civilian cabinet on Saturday.

Government sources said the shah was in the Lar Valley holiday resort, west of Tehran.

Clashes continued in Tehran and other cities.

Premier-designate Shahpour Bakhtiar was set to present his new cabinet to the shah Saturday after receiving parliament's preliminary approval.

But whether Bakhtiar, disowned by the opposition and denounced in the streets as an "American henchman," could restore order was a question whose answer hundreds of departing foreigners chose not to wait for.

Canadians fleeing with gold?

ANKARA (CP) — Stories are circulating in this Turkish capital that gold is being taken out of Iran by people evacuating the country aboard Canadian Forces planes.

One air crew member, who prefers to remain anonymous, said Thursday he knew of one incident where a man took a heavy bag of gold aboard one aircraft. He said the man, whom he did not identify by name, had converted his assets to gold two weeks ago.

Another man said Canadian evacuees were obviously changing their money and properties to gold and taking it out of Iran. He said the plane he was on "took off heavy" but that he did not see the gold.

Although the stories circulated widely in Ankara, Canadian Forces spokesman Capt. Don Marsh said he had no evidence to prove they are true.

He said that if made public such stories might seriously disrupt current evacuation efforts in Iran.

One Canadian Forces plane is still in Iran and now is expected to return to Ankara about noon today—about 11 hours behind schedule because it was unable to leave Iran by the 9 a.m. curfew, Marsh said.

He indicated that the delay has nothing to do with Iranians checking for gold or other valuables being taken out of the country.

Other air crew members who were in Iran on Thursday said their planes were held up for examination of passports and not searches for gold and money being taken out of the country.

BARRY BOWMAN WANTS YOU!
JOIN THE VICTORIA AIRFORCE TODAY
CFAX 1070

The Daily Colonist.

Section Two Friday, January 5, 1979 Page 9 ★★★

Nanaimo waiting

Time for closer look at budgets

By DONNA REIMER
Colonist correspondent

NANAIMO — Local government officials are taking a close look at their 1979 provisional budgets in the wake of announcements Wednesday that the provincial government is placing restrictions on budgetary increases.

The city of Nanaimo, School District 68 and Nanaimo Regional District are all waiting for more details to see exactly how their budgets will be affected. But, provisional budget totals indicate all three may have some budget trimming to do.

The city of Nanaimo is the only one of the three that has not yet adopted its provisional budget.

The city's provisional budget must be adopted by the third Monday in January, or, this year, Jan. 15.

City finance director Bob Rowledge said that the council won't have the time to revise the provisional budget to reflect the province's restraint measures.

That work will have to be done on the annual budget, which is not made final until mid-April.

The city, however, has gone part way down the road that the province is asking the municipalities to take. This year's provisional budget, like last year's annual budget, is based on keeping the same mill rate as the previous year.

However, said Rowledge, the only reason he was able to use the same mill rate for this year's budget was a whopping increase in the assessment base of 14 per cent.

Of that 14 per cent, 10 per cent was new construction.

If the province holds municipalities to the five per cent budget increase, Rowledge said, then the city will have some trimming to do, even though this year's budget is based on the same mill rate as last year.

He is anxious, too, to see details of the restraints' effects on capital programs, and costs that the city is tied into, such as financing of long-term water and sewer projects.

Nanaimo Mayor Frank Ney, who has led the way at city council to keep the city's mill rate the same for two years, was generally pleased with the direction of the announcement.

He, too, however, was concerned about how the restraints would affect municipalities which are fast-growing.

"I haven't seen the exact formula," Ney said, "but I'm hoping there will be a certain amount of flexibility in it. Some cities are growing more rapidly than others."

The mayor added that he agrees with the philosophy of the tax restraints.

"We all have to recognize that the taxpayer's pocket is not bottomless. I think it's a step in the right direction."

He said he believes the city of Nanaimo would probably be able to live with the restraints.

Rowledge said the city this year is facing an approximate eight per cent increase in the cost of wages for its Canadian Union of Public Employees workers.

Looking at a similar increase for its employees is the Nanaimo school district, which just this week learned that the district's 700 teachers would be getting a 7½ per cent across-the-board wage raise for 1979.

A similar increase was negotiated with the Canadian Union of Public Employees. School district secretary-treasurer Jim Thorpe said that the CUPE raise of 60 cents an hour, plus fringe benefits was also in excess of seven per cent.

"It would be some trick to keep the school district budget at five per cent when the salary awards are seven per cent."

The school board's provisional budget, adopted in November, was up 11.4 per cent over last year.

The operating section of the budget rose from $22.7 million in 1978 to $25.3 million in the 1979 provisional budget.

Thorpe said that the majority of the increase could be attributed to salaries, although the cost of equipment and materials was also a big factor.

Equipment and materials, many of which come from outside the country, are up 10 to 15 per cent, he said. And, Thorpe added, the decline of the Canadian dollar is making those expenditures even heavier.

The school district, too, is awaiting more details of the restraint program before beginning the work to apply it to the 1979 budget.

For the Nanaimo Regional District, the problem may be even more complicated.

Region administrator W. D. Ilott, when first informed of the restraint announcement, said that he had no idea how the controls would apply to the regional district.

The Nanaimo regional district, like others in the province, has no set mill rate. Instead, the mill rate varies from area to area, depending on what services residents are receiving.

The regional district, like the city, is locked into certain fixed costs for projects such as sewer and water. And, increasing interest rates plus the drop of the Canadian dollar has made many of the projects increasingly costly to finance.

The region's provisional budget, adopted in early December, was up about $1 million, or about 14 per cent over 1978.

Generally, the region allowed for about an 11 per cent increase in costs in its 1979 provisional budget. The wastewater control facilities in Nanaimo and French Creek provided the heaviest budget increases, with increased financing costs the biggest factor.

The regional district, too, gave its CUPE workers a 60 cents across the board increase for 1979.

The exact effects of the restraint program are still unclear, but it's definite that officials at Nanaimo area government offices will be using sharpened pencils, a bit of midnight oil, and possibly some budget-trimming procedures between now and the time annual budgets are due.

—Paul Bennett photo

Towering reminder

This wooden water tower at Port Hardy is a reminder of the community's recent past. Water supply and sewer service has been in the forefront of the minds of council for some time and plenty of room for expansion has been built into facilities. Mayor Brian Welchman says Port Hardy has pipes in the ground to service a population of 15,000—about three times the present number of people.

Teacher pay awards given

COURTENAY — Two arbitration awards for Comox District teachers and to teachers in the Campbell River district have been announced.

Both districts went to arbitration over salary disputes when agreement could not be reached by the November deadline.

In each case teachers won a 7.5 per cent increase on all points.

In Courtenay the increase also applies to all administrative allowances.

The average teacher salary in Courtenay district is $22,150 with the new raise. The figure includes all salaries from beginning teachers at the lowest point on the scale to those at maximum.

Because confidentiality was not observed by teachers in regard to salary talks, Courtenay trustees, on advice of their negotiator, told teachers they want the talks held in public next year.

So far teachers had not replied to the request.

Cowichan Valley trying to toughen committees

DUNCAN — Cowichan Valley Regional District chairman Leo Kuta has made several changes to the CVRD committee structure which he said he hoped would "strengthen committees" and lead to a "better" and more fully informed board."

In changing the 1979 committees, Kuta said he has attempted to give major roles to directors with a "proven track record."

Kuta said his most important committee change was to combine the finance committee with the administration and personnel committee under the title of finance and administration.

Last year's finance committee chairman, Bill Cools, will head the joint committee with former personnel committee chairman Charlie Boas as vice-chairman.

Other members of the finance and personnel committee are Duncan Ald. Martin Lukaitis, North Cowichan Ald. Rex Hollett and regional director Ken Irving.

Kuta said finance was the most important committee and he had placed members on it with "proven ability."

Kuta placed himself as chairman and North Cowichan Ald. Ron McKinnon as vice-chairman of a new committee, which he said would act as "liason between the corporate and non-corporate entities of the regional district." Kuta said he hoped this committee would act as a "trouble shooter" for regional problems.

He indicated the committee duties might be expanded to give it an ombudsman-like role in the future.

Director Lorne Campbell heads this year's planning committee with Rex Hollett as vice-chairman. Other members of this committee include directors Maurice Simard, Olive Baird and Bill Cools. Former director Ken Douglas headed this committee last year.

Kuta will chair the solid waste committee with Simard acting as vice-chairman. Ron McKinnon, former committee chairman Buddy Russell and Olive Baird are also on the committee.

Simard will lead the public services committee and Ron McKinnon will act as vice-chairman. Russell and Baird are also on the committee.

Former regional board chairman Charlie Boas was appointed chairman of the recreation committee with Buddy Russell as vice-chairman. Ken Irving, Rod Milroy and Rex Hollett will also sit on this committee.

Simard leads the heritage advisory committee with last year's chairman Rod Milroy in the vice-chairman's post.

Other committee appointments are: Charlie Boas, CVRD representative to Duncan-Cowichan Chamber of Commerce; Ron McKinnon representative to Cowichan Valley Regional Arts Council; Bill Cools (Kuta alternate) will act as representative to the Municipal Finance Authority.

Museum unique in world

CAMPBELL RIVER — The Indian museum now under construction at Cape Mudge and slated for opening in the spring will have the world's only complete collection of writings on the Kwakiutl people.

Museum director George Mann says he is hoping to develop a library from bibliography donated to the museum by Guy Buchholpzer, a research associate of the University of British Columbia. Mann says the work contains more than a thousand entries, and is the only one of its kind in existence. Up to now, researchers have had no single listing of information on the Kwakiutl, he says, and this listing will make the Campbell River area a centre for research.

Mann says he spent more than two years gathering the material, some of it from as far away as Russia.

"It will be all the literature on the Kwakiutl people —all the manuscripts, records of conferences, theses, films and photos." He sees the museum as an information centre for the Kwakiutls. "It will be a teaching and culture centre."

Having a do? Tell about it free of charge

COURTENAY — Members of local clubs and organizations as well as churches and lodges may have their planned events for the spring and summer advertised throughout B.C. without charge.

The Courtenay-Comox Chamber of Commerce is compiling a list of events to be held in the Comox Valley between April 1 and September, 1979.

The events will be listed in B.C. Events, a book published by Tourism B.C. and circulated throughout the province for benefit of visitors.

All events to be included in the book must be in the hands of Ruth McKellar by Jan. 19. The date and place of the event as well as the name of the event, such as rodeo or tea, must also be given.

Mrs. McKellar, chamber secretary, said local groups are missing out on a lot of free publicity by not getting their event published in the book.

Hornby Island man volunteers aid

It's no Caribbean holiday on this executive project

Robin M. Fells of Hornby Island is off to the Caribbean but not for a winter holiday. He is working on a volunteer basis for the Mariner's Inn at Villa, on the island of St. Vincent in the West Indies, helping with training of hotel staff.

Fells is engaged in a Canadian Executive Service Overseas project which will keep him busy for several months. CESO is the non-profit Canadian organization that tracks down the needs for special management know-how among Third World nations and finds the appropriate Canadian executive with expertise and the desire to help out.

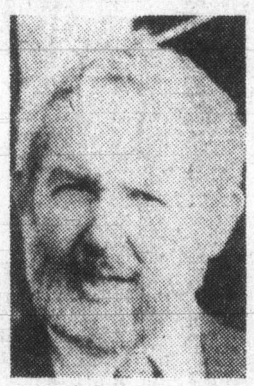

Fells
. . . best man for job

Fells' experience is apt for the job. He was founder, builder and president of the Wickaninnish Inn at Long Beach until 1971 when it was expropriated into the Pacific Rim National Park.

Fells left B.C. in November and is expected back in Canada in May.

Parksville ponders

Council weighs when to expose pupils to college

PARKSVILLE — When to expose students to the concept of post-secondary education was pondered by District 69 school trustees recently.

Trustee Avis Mitchell, since retired from the board, called for more encouragement and information to be given to high school students. Trustee Hilda Pearce suggested, however, that high school was "too late" and information should be given to students from the kindergarten. She said there should be visits to exhibitions and children's displays at Malaspina College.

The district also voted to adopt a new elementary school report card.

The revised report card, submitted by Parksville Elementary School, was called "more of a developmental nature" than in the past.

The board education committee suggested that plain English be used when comments were placed on the report cards.

To further relations between generations, Qualicum Middle School has allowed the use of some classrooms for a group of retired people.

Degrees won in education

A Parksville man, Donald Gordon Boyd, has received a Bachelor of Education (secondary) in physical education and geography from the University of Victoria.

In Qualicum, Charles Graham Sinclair was awarded a B.Ed (elementary) with distinction in language arts and intermediate remedial.

Also in Qualicum, a diploma in education at the secondary level was awarded to Judith Ann Berkeley.

The three were among 251 granted degrees and diplomas from University of Victoria.

Seniors trying to raise share of renovations

DUNCAN — Senior citizens here are seeking to raise $6,000. Their share of a $33,000 cost to renovate and furnish their expanded facility on Government Street.

The Duncan Old Age Pensioners Organization is expanding facilities to more than double the present size.

Such an expansion needs money and that is the biggest challenge for members.

The OAPO was recently given permission to take over the other half of a building jointly shared by the pensioner's group and the Vancouver Island regional library branch, which has moved to its own expanded facilities at the Cowichan Community Centre.

The federal government's New Horizons program will cover most of the $33,000 cost. However, a requirement of the New Horizons grant is that the local seniors raise $6,000 on their own.

The OAPO's newly elected president, Jim Elliott, said the organization had several ways to go to raise the required money. The group's 670 members will be canvassed by mail for donations. Local merchants, service clubs and the public would also be approached for financial aid.

A garage sale in February is expected to raise a substantial amount. Readers with household items suitable for the sale are asked to donate them and may contact Chris Sked at 746-6945.

The Duncan OAPO has experienced a 20 per cent increase in membership during the last two years. Elliott hopes to see membership swell to 1,000 with the new facilities.

The expansion will allow the OAPO to develop additional arts and crafts and recreation programs.

Renovation calls for a 20-foot wall section to be removed between the two halves of the building. The old library portion will need new flooring, two washrooms and furnishings.

Currently, the expansion fund stands at about $2,000. Donations to bring the total to $6,000 will be gratefully received by the seniors' group.

Driving charge nets jail

NANAIMO (CP) — Kenneth McLeod, 19, of Nanaimo has been sentenced to three months in jail after pleading guilty to an impaired driving charge laid after a fatal one-car accident.

Provincial Court Judge Stan Wardill recommended that McLeod be prohibited from driving for five years.

Paul Robert Belliveau, 17, also of Nanaimo, died when the car McLeod was driving failed to negotiate a slight curve in the city while passing a truck and slammed into a lamp post.

Two breath tests given McLeod after the accident showed blood-alcohol levels of .24 and .22.

Labor 'loses' with freeze

Labor is an intended victim of the province's surprise move to control municipal spending, the Victoria Labor Council was told Wednesday night.

William Doherty of the Canadian Union of Public Employees described it as a continuation of a provincial and federal policy to prevent public sector employees from "even keeping up with rising inflation."

Public sector unions have been waging a campaign for some time against what they call an orchestrated effort by various levels of government to weaken their bargaining strength.

Doherty made his comments as the labor council rallied its troops for the B.C. Federation of Labor's fight against the extension of essential services legislation.

Bill 46, special legislation that ended the strike-lockout at West Kootenay schools last month, contains a section that would bring municipal, regional and educational employees under the restriction of the Essential Services Disputes Act.

The federation has mounted a campaign that is to include at least nine public rallies and extensive advertising.

The labor council was told the federation's special public sector union committee would hold its first meeting in Vancouver Friday to mobilize the attack.

Delegates readily endorsed a recommendation from the executive committee calling on all affiliated unions to join forces for the campaign.

While no figure has been finalized, sources believe as much as $100,000 will be spent on the advertising program alone.

Doherty's reference was to the province's announcement Wednesday that municipal mill rates were to be held to the 1978 level, with no more than a five per cent increase this year over last year's budgets.

Warning of an over-all attack on public sector employees, he said: "This is just another step along the same path."

This is a critical year for his union in B.C. Some 23,000 of the 25,000 CUPE members in the province are covered by contracts due for renewal with municipalities, school boards and regional districts. There have already been signs of tough fights shaping up over numerous bargaining tables.

Other labor council delegates called on public sector unions to stand up to the challenge and set an example for private sector unions. However, unions in the private sector were also warned that they weren't free of schemes to restrict their power.

Roger Lewis, president of the Victoria local of the International Woodworkers of America, said his union, despite its size and position in the private sector, could be forced under the umbrella of restrictive legislation like that which covered the "janitors in the West Kootenay."

"Their neck might be on the line at the moment, but our neck isn't far behind it," he said.

He called on affiliated unions to give "one helluva good show of strength" in connection with the federation's campaign.

Council president John Shields said Bill 46 had a potential of adaptablility to every union in the province.

"The axe takes little chips," he said. "One of the things we have got to be aware of is when they start swinging that axe at the trunk of the trade union movement, all of us are going to be affected."

Shields
. . . all affected

FOOT PRINCE SHOE
SALE
CONTINUES . . .
50 AND 40% OFF
SAVAGE CHILDREN'S
NORTH STAR TEEN SHOES
30% OFF ALL FIRST QUALITY MEN'S SHOES
1447 DOUGLAS ST. 384-0323

Credit courses offered

PORT McNEILL — Credit courses in several areas will be offered here in January by the University of Victoria. Similar courses will also be offered in other up-Island areas.

Some of the courses offered will be folklore and mythology, educational media, geography of Western Canada and the Reformation.

They will also be available in Courtenay, Port Alberni, Nanaimo and Campbell River as well as McNeill.

In Nanaimo, UVic is offering three courses in education and one geography course while in Courtenay folklore and mythology as well as advanced educational media will be offered.

At Port McNeill students will be offered third-and-fourth-year education couses.

In co-operation with North Island College, Campbell River residents will be able to study the Reformation. This course is also available through the distance learning delivery system.

Students wishing to register should contact Admission Services while returning students should contact the office of the administrative registrar, University of Victoria.

The division of extension of UVic will provide information on these and other available programs.

The McPherson Playhouse
CHILDREN'S PUPPET THEATRE
BARNEY McBEAN and the MONEY MACHINE
with FRAN DOWIE
"a sheer delight"
SUNDAY, JAN. 21—2:30
Reserved seats $3.50, $4.50, $5.50
Student/OAP $1.00 off

IN "THE BEST OF BARKERVILLE"
Hilarious Gold Rush Revue
Comedy, Song, Dance
SUNDAY, JAN. 21—7:30
Reserved seats $4.50, $5.50, $6.50
Student/OAP $1.00 off

Smash Family Musical
"ANNE OF GREEN GABLES"
Oak Bay Secondary School Production with singers, dancers and orchestra
FRI., JAN. 26—8:00 p.m.
SAT. JAN. 27—2:00 and 8:00
Reserved seats $2.50, $3.50, $4.50

TICKETS FOR ALL ABOVE EVENTS AVAILABLE AT McPHERSON & HILLSIDE

McPHERSON PLAYHOUSE IS OPERATED BY THE McPHERSON FOUNDATION, A NON-PROFIT SOCIETY DEDICATED TO THE ARTS. 1-14

COLOSSAL, TERRIFIC, NERVE-TINGLING, PRICE-SMASHING VALUES!
WALL to WALL SALE
© PAUL BROOKER
SALE CONTINUES NIGHTLY 'TIL 9 P.M. LOTS OF FREE PARKING AT THE DOOR

½ OFF LIST PRICE
Hi Back Luxury Sofa, Loveseat, Chair and Ottoman. 100% nylon, green, gold, or tangerine. 4-pce suite
NOW $949

½ OFF LIST PRICE
Traditional style luxury Sofa and Loveseat by B. P. John. Curved front, medium hi back, soft front, T-cushions, button tufted back, lined valance, decorator fabric.
NOW $697.50

TRADITIONAL STYLE TUXEDO ARM SOFA & ARM CHAIR with valance, soft front edge, self decked, loose cushion seat and back. Beautiful suite in striking cotton print.
NOW ONLY $566

THE ZEPHER LUXURY SOFA OR LOVESEAT in 100% nylon velvet. Choice of colors clearing while they last! More than ½ off list.
EACH $344

LUXURY SOFA WITH GENUINE LEATHER PATCHWORK DESIGN. Great buy on this leather mates sofa.
NOW ONLY $668

½ OFF LIST PRICE
on high . . . wing-back style fireside chairs in 100% nylon pheasant pattern with co-ordinate trim.
NOW $209.97

REAL LUXURY ON DE-LUXE STYLE TWIN BED sectional suite. Complete with decorator corner table. On Sheppard casters.
$699.95

"THE ZODIAC" LUXURY PIT SET by Town House of California. Button tufted back and cushions. 9 cushion size including ottoman in 100% nylon. Clearing ½ off list price.
$1094

SUPER BARGAINS
QUANTITY LIMITED
Hurry for Yours

39" HEAVY DUTY ALL-STEEL TRUNDLE BED
complete with two 312-coil quilted mattresses. With rug roller. Complete.
$288.88

HEAVY DUTY ROLLAWAY COTS ON CASTERS
Complete with mattress. 2 sizes
$77 and $118.88

48" or 54" 312 FLORAL QUILTED MATTRESS
With matching foundation. The Spina-Liner by Spring Air.
2-pce. set $138

RATED BEST IN RECENT TEST. THE SPINAL GUARD MATTRESS
And Foundation by King Koil. Priced as 2-piece sets.
39" Unit $228 — 54" Unit $288 — Queen Size Unit $368

HI-BACK PUB STYLE LUXURY SOFA, CHAIR & OTTOMAN
on Sheppard casters. Curved front style with adjustable head rest. All leather with brass tacks trim. Tee cushions, shaped arm. 3-pce.
$2088

10-PCE. LUXURY GROUP
Ideal for living room, family room or den. All reversible loose cushions on seat and back. Heavy solid wood frame, upholstered arms. Fabric in earth tones plaid. Group includes sofa, loveseat, chair, ottoman, cocktail table, pair of lamp tables, pair of decorator tri-lite table lamps and floral arrangement table centre. Complete.
$1190
Available as low as only $50 down and $90 per month. Payments include 5% sales tax and financing. 36-month plan on approval of credit.

LUXURY STYLE AND QUALITY KITCHEN DINETTE
by Douglas of California. Sturdy 2-tone Hiback chairs . . . choice of colors while they last. 5-piece suite with 30"x48" table. 7-piece with 36"x48"x60"x72" table $158.
$99.95

LUXURY SWIVEL DINETTE
by Douglas of California. Double pedestal table 36"x48"x60"x72" with 2 leaves. 6 deluxe 2-tone heavy duty chairs with ballbearing swivel bases. Bases in new Almond color with brass accent trim. 7-pce.
$348.88

APARTMENT-SIZE LUXURY 3-PCE. KITCHEN DINETTE
Single pedestal drop leaf table (36"x20"x28"x36") with 2 deluxe 2-tone hi-back chairs.
$138.88

36"x60" SMOKED GLASS TABLE WITH DELUXE CHROME BASE
and 4 luxury chairs upholstered in 100% acrylic brown plush fabric.
(1 extra chair available, $99.95)
$754.44

5-PIECE BEDROOM SUITE
Triple dresser, with framed mirrors, 5-drawer chest and 54" bookcase headboard.
$295

EARLY AMERICAN STYLE 4-PCE. BEDROOM SUITE
Includes triple dresser with gallery mirror, 4-drawer chest and 54"/60" bookcase poster headboard. Oak finish with mar/stain-resistant tops.
(2-drawer night tables at $64.44)
$488.88

SPECIAL
6-PCE. CONTEMPORARY LUXURY STYLE
and quality Bedroom Suite by Vallieres. Triple dresser, framed mirror, cedar-lined door chest with drawer, 54/60" headboard and two 2-drawer night tables.
$966

SPECIAL
39" CONTINENTAL BED
with legs. Smooth top, medium firm construction. While they last.
$77.98

EVERY ITEM IN THE STORE ON SALE

ADMIRAL TOP-OF-THE-LINE MODEL MICRO RANGE
with touch controls and meat probe/sensor unit.
$588

ADMIRAL DELUXE MODEL PORTABLE/CONVERTIBLE MODEL
Push-button controls. All colors while they last.
$368.88

ADMIRAL 18-LB. CAPACITY H.D. AUTO WASHER AND DRYER
Deluxe models with Top-of-the-Line. Features 2-yr warranty. While stock lasts. All colors.
$668.88

ADMIRAL 13-CU.-FT. FROST-FREE REFRIGERATOR/FREEZER
Combination, 28" wide, butter conditioner, meat keeper and vegetable crisper. All colors while they last.
$428.88
1-5

SPECIAL
50% OFF LIST PRICE ON ALL SWAG LAMPS, ALL OIL PAINTINGS, ALL TREES AND ARTIFICIAL ARRANGEMENTS AND ALL MACRAMES.

SPECIAL
UP TO 50% OFF ON MANY LAMP TABLES, COFFEE TABLES, TABLE LAMPS, WALL LAMPS, MIRRORS AND PICTURES.

EVERY ITEM IN THE STORE SALE PRICED

ENTER OUR FUN CONTEST 10 PRIZES 10 WINNERS DETAILS AT THE STORE. NO PURCHASE NECESSARY

SUPER BARGAINS
QUANTITY LIMITED
Hurry for Yours

DELUXE STYLE WITH MAR AND STAIN-RESISTANT TOPS
Your choice: Cocktail Table, Hexagon or Rectangular Lamp Tables, each
$44

FRENCH PROVINCIAL WHITE AND GOLD BEDROOM SUITE
Includes double dresser with mirror, 4-drawer chest and 54" canopy bed.
$295

DELUXE STYLE TELEPHONE UTILITY STAND OR ASHTRAY STAND
Colonial style in maple or pine, while they last, each
$19.97

UP TO ½ OFF LIST PRICE ON A BIG SELECTION OF TV STANDS, STEREO COMPONENT STANDS, BOOKSHELVES, BOOKCASES, HOME ENTERTAINMENT CENTRE STANDS, ETERGERES, CORNER STANDS, MICRO-RANGE STANDS, ETC.

DELUXE COLONIAL STYLE MAGAZINE RACK OR ROUND COLONIAL STYLE LAMP TABLE
Maple finish. Your choice
$38.88

ADMIRAL 12" PORTABLE TV
100% solid state with earphone for private listening.
AC/DC model with 12-V. cigar lighter plug-in adaptor. $114.44.
$88.88

ADMIRAL 30" AUTOMATIC RANGE
Deluxe style. All colors while stock lasts.
$328.88

ADMIRAL 30" AUTOMATIC RANGE
Deluxe style with self-clean oven. All colors while they last.
$469.95

The Traders
PHONE 388-6264 715 FINLAYSON ST., VICTORIA, B.C.
9 A.M.-6 P.M.; SATURDAY 9-6; SUNDAY NOON to 5

Final
TELEPHONE
383-4111
CLASSIFIED
386-2121

The Daily Colonist.

Vancouver Island's leading newspaper since 1858

Sunny, high 4
Weather Details on Page 2

No. 19 — 121st Year | Victoria, British Columbia, Friday, January 5, 1979 | ***** | 15¢ Daily, 30¢ Sunday

Mortgage lenders holding bag

OTTAWA (CP) — Mortgage lenders said Thursday they are having difficulty lending money now available and are reluctant to push up interest rates despite a signal from the Bank of Canada to do so.

"There's a fair bit of mortgage money floating around that has to find a place to roost," said Al Maltman, spokesman for the Bank of Montreal.

● Bank rate hike widely condemned. Page 2

Wednesday, the Bank of Canada raised its bank lending rate one-half percentage point to a record 11.25 per cent as a signal to private lenders to raise their rates.

But while most banks responded quickly Thursday with rises in the prime lending rate to 12 per cent—the rate charged to corporate borrowers—they were less certain how much mortgage rates would rise.

Maltman said the bank's economists would spend the next few days and possibly weeks "watching, thinking and looking" at what other mortgage lenders are doing before deciding on whether to change its mortgage rates.

The Bank of Montreal, as well as most other mortgage lenders, offers five-year conventional mortgages at 11¼ per cent with National Housing Act insured mortgages at 11 per cent.

This is only one percentage point higher than rates in the spring despite a more than three-percentage-point rise in the Bank of Canada's lending rate since then.

"I would have to think this last (Bank of Canada) increase is the peak," said Blair Jackson, executive vice-president of the Canadian Real Estate Association.

"The question is how soon will the mortgage lenders react and raise their rates," Jackson said.

Meantime, Jackson says homeowners taking out a new mortgage or renewing an old one should consider terms shorter than the standard five years.

In other years, private lenders have reacted quickly and adjusted their rates with a change in the Bank of

Page 2—Mortgage

Silent end to MB summit

No indications CPI pulling bid

VANCOUVER (CP) — A musical-chairs meeting Thursday involving Premier Bennett and the leaders of three major Canadian companies did not publicly illuminate any developments in the province's efforts to block an eastern takeover of MacMillan Bloedel.

The industrialists involved either had no comment, or offered non-comments, as they left the meeting, called by Bennett to discuss proposals by Montreal-based Canadian Pacific Investments Ltd. and Domtar Inc. to take over MacMillan Bloedel, the Vancouver-based forest products giant.

"I'm satisfied with the meetings and I now believe that if they didn't understand before, that the parties clearly understand the position of the government of B.C., which I stated last week," Bennett said after company officials had left.

Last week, Bennett interrupted a ski vacation near Kelowna, to return to Victoria for a special cabinet meeting on the MB situation. He then told a news conference that the proposals to take over the company were not acceptable to the B.C. government.

The province is not for sale, he said, "and our interests are that B.C. will be developed and expanded in a responsible, but in the uniquely British Columbian way, with companies that are primarily concerned with their interests and development in this province."

"I view with alarm any suggestion of a shift in ownership where this company (MB) would lose its B.C. identity."

A day later, Domtar and MacMillan Bloedel said they had agreed to drop their

Page 2—No commitment

Express trains smashed

ANKARA (Reuter) — Two express trains packed with hundreds of passengers collided at a small station near Ankara and first reports today said many people were killed and injured.

The collision took place late Thursday about 48 kilometres outside Ankara and early reports said at least four persons had been killed with about 60 others injured.

Officials said the two figures are expected to rise as more bodies and injured people are extricated from the wreck.

Officials said one of the trains had apparently gone onto the wrong track and crashed into the second express which was believed to have been standing at the station.

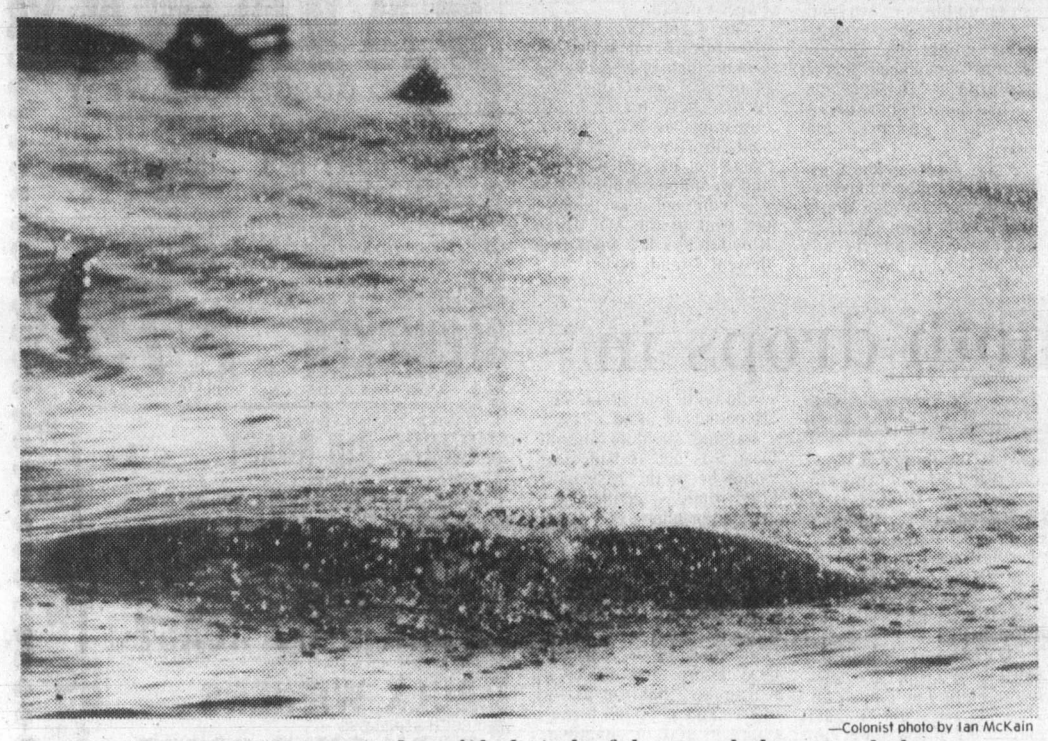

—Colonist photo by Ian McKain

They thought it was trapped or sick, but playful gray whale was only hungry

Whale of a day for Cees

SEA BEHEMOTH DINES AS VICTORIA WATCHES

By DON COLLINS
Colonist reporter

Cees Schrage edged his way into the wintery waters of Juan de Fuca Strait dressed in a black and white dry suit that was supposed to make him look a little like a killer whale.

The getup had never fooled real killer whales, who seem to know that their species doesn't come with slender build, blond hair and fins that look strangely like arms and legs.

And Thursday, as a growing crowd watched from the beach and the cliffs of Dallas Road, Schrage got the cold shoulder in his first flirtation with a gray whale.

The crowd was there because of a late afternoon report that a gray whale—a rare visitor to local waters—was trapped in shallow water near the foot of Cook Street. Cees, as chief trainer at Sealand of the Pacific, was there for the same reason. So was Sealand manager Angus Matthews.

Man approached beast slowly. Beast swam a few hundred yards east.

The rejection was good news to both trainer and manager. It meant the California gray wasn't in trouble after all.

"We had felt that if it hadn't moved when approached it would have been trapped or sick," said Matthews, recalling how it had been with Miracle, shortly after the injured and abandoned infant killer whale had been rescued in 1977.

Nursed back to good health, Miracle is now one of the main attractions at Sealand, where it joined the older and bigger resident killer whale, Haida.

"When we first worked with Miracle she didn't do anything," said Matthews. "You know how it is when you're sick, or you have a bad headache. You just can't be bothered."

It soon became evident to Matthews that Thursday's visitor was interested in only one thing—feeding along the bottom near the shore. It was over on one side, which may have given some onlookers the feeling it was in trouble. But Matthews said this was simply the way it went about vacuuming up all tasty and otherwise morsels that lay in its path.

The chances are good, say Matthews and Schrage, that the young whale is the same one that appeared for a few days in the same area two years ago.

"It will probably hang around for two or three days," Matthews explained.

Both men estimated that it was about three years old, 25 feet in length and 7,000 to 8,000 pounds.

Unlike killer whales, these grays from California are loners that don't go for the communal life of the pod. The only time they travel in large groups is during their annual migration to the Queen Charlotte Islands. But that apparently doesn't usually occur until spring, and sidetrips into Juan de Fuca Strait aren't included in the regular tour package.

"Maybe what is happen-

Page 2—Behemoth

5 HURT AT STEWART

Film-site copters collide, pilot dies

By BILL SMITH
Colonist reporter

A pilot was killed and five persons were injured when two helicopters crashed at Stewart airport on the B.C. north coast mid-afternoon Thursday.

John Soutar, 32, of Stewart, base manager for Vancouver Island Helicopters, died from severe head injuries at Stewart General Hospital about 30 minutes after the crash.

The injured, including the other pilot, Charles Mooney of Prince Rupert, and four members of a crew involved in the final days of shooting a feature-length film in and around Stewart, were expected to be released from hospital today after treatment for minor injuries. Their names have not been released.

Both aircraft were owned by Vancouver Island Helicopters.

THE COPTER PILOTED BY Mooney was idling on the ground and the other helicopter was coming in to land when the machines' rotor blades became tangled, RCMP Cpl. Charles Purse of the Stewart detachment said.

The force of the impact sent one of the machines hurtling onto its side and threw debris several hundred yards from the crash site. Both machines were destroyed, he said.

All five passengers aboard Soutar's machine were able to scramble to safety, but Soutar had to be rescued from the mangled wreckage.

An inquest has been ordered by Stewart coroner William Ross.

THE THREE MEN AND one woman, members of a Selkirk Film Productions crew, were returning from Granduc mine north of Stewart where they are in the final days of shooting a $7.6-million movie based on an Alistair Maclean novel.

Bear Island, scheduled for release later this year, features Donald Sutherland, Vanessa Redgrave, Lloyd Bridges, Richard Widmark, Christopher Lee and Barbara Parkins. None of the film's stars was aboard the helicopter. It was not known if they are on location at this time.

But some members of the film crew aboard the copter were among a party of four which had to be airlifted from Frank Mackie Glacier, about 64 kilometres from Stewart two months ago after being stranded by poor weather, a source told the *Colonist*.

The four technicians had been fighting freezing temperatures at the 2,100-metre level for two days. The movie is about a film crew that runs into trouble on an Arctic island.

'Whitemare' strands 18,000 at Heathrow

LONDON (AP) — An estimated 18,000 travellers were stranded at icebound Heathrow Airport near London on Thursday by intense winter weather that has gripped Europe and taken scores of lives.

British Airways cancelled virtually all flights, including its supersonic Concorde services. They said airport officials failed to clear packed snow and ice from loading docks and other areas. *(Picture on Page 3.)*

A spokesman for Trans World Airlines said: "The airport authority's efforts are pathetic. They have people out with shovels."

The storms brought death and havoc to ships at sea. The 1,113-ton Cypriot natural gas tanker *Milli* sank in the gale-swept Atlantic 400 kilometres off the French coast Thursday afternoon. French maritime authorities reported. A plane spotted one person in a dinghy but a nearby lifeboat was empty.

Helicopters flew supplies to the 25,000 people of the Polish Baltic town of Puck, cut off by storms that began four days ago.

Snow fell on the French Riviera, outlying areas of Rome and Sicily for the first time in years. But Swiss Alpine resorts were complaining they did not have enough snow.

Despite Dublin's wettest December for 150 years, the Irish capital faced a water shortage because many people left taps running 24 hours a day to prevent frozen pipes.

In Moscow, about 200 Soviet and foreign students signed a petition complaining about lack of heat and hot water at Moscow State University.

And in Westcliff, England, 48 kilometres east of London, an 84-year-old widow was found dead—embedded in ice in her kitchen. She apparently collapsed filling a kettle with water and overflowing water covered her and froze.

Police gave her directions, she gave police 32 Buicks

GUNTERSVILLE, Alabama (AP) — Elizabeth Bonner, who wanted to outfit city policemen with Cadillacs but settled on Buicks instead, has decided that 32 free cars are enough.

During the last nine years, the 84-year-old woman has spent more than $200,000 buying cars for the police department. Her generosity began after she returned to her native Guntersville from Texas and asked an officer for directions. Mrs. Bonner said he treated her so kindly she wanted to do something in return.

Mrs. Bonner said she had to settle for Buicks because there was no Cadillac dealer in town.

Mayor Bob Hembree told the city council Thursday of Mrs. Bonner's decision and said that any new cars now would have to be paid for by the city.

He quoted her as saying she feels she has done enough.

Once, another Guntersville resident, Charlotte Whitaker, complained to the council that she did not think it right for a city police car to be giving a nurse a ride to and from a nursing home. The nurse was taking care of Mrs. Bonner's invalid husband.

After the complaint, Mrs. Bonner paid the city $732 for gasoline used in giving the nurse rides.

Students face ouster

WASHINGTON (AP) — The Carter administration, upset by a bloody anti-shah demonstration by Iranian students in California, promised Thursday to deport any foreign student who takes part in illegal violence in the United States.

INSIDE

Viets shattering Cambodia defences —Page 3

Bawlf a big hit on payout push —Page 13

New wing eases hospital crowding —Page 24

Federal pilots to strike Friday —Page 27

Background	5
Bridge	6
Classified	29-37
Comics	12
Crossword	6
Editorials	4
Entertainment	26, 27
Family	21-23
Finance	10, 11
Marine Calendar	13
Names in the News	24
Provincial Court	40
Sports	14-17, 19
Your Good Health	22

SHAH LEAVES TEHRAN, 3 TOP GENERALS QUIT

TEHRAN, Iran (UPI) — The three generals who led the crackdown on the anti-shah rebellion resigned on the eve of Iran's return to civilian rule. Heavy shooting erupted in the Iranian capital at night.

The shah left the capital for what a palace spokesman said was a one-day rest in the country. Palace sources said the shah would be back in time for the presentation of a new civilian cabinet on Saturday.

Government sources said the shah was in the Lar Valley holiday resort, west of Tehran.

Clashes continued in Tehran and other cities.

Premier-designate Shahpour Bakhtiar was set to present his new cabinet to the shah Saturday after receiving parliament's preliminary approval.

But whether Bakhtiar, disowned by the opposition and denounced in the streets as an "American henchman," could restore order was a question whose answer hundreds of departing foreigners chose not to wait for.

Canadians fleeing with gold?

ANKARA (CP) — Stories are circulating in this Turkish capital that gold is being taken out of Iran by people evacuating the country aboard Canadian Forces planes.

One air crew member, who prefers to remain anonymous, said Thursday he knew of one incident where a man took a heavy bag of gold aboard one aircraft. He said the man, whom he did not identify by name, had converted his assets to gold two weeks ago.

Another man said Canadian evacuees were obviously changing their money and properties to gold and taking it out of Iran. He said the plane he was on "took off heavy" but that he did not see the gold.

Although the stories circulated widely in Ankara, Canadian Forces spokesman Capt. Don Marsh said he had no evidence to prove they are true.

He said that if made public such stories might seriously disrupt current evacuation efforts in Iran.

One Canadian Forces plane is still in Iran and now is expected to return to Ankara about noon today—about 11 hours behind schedule because it was unable to leave Iran by the 9 a.m. curfew, Marsh said.

He indicated that the delay has nothing to do with Iranians checking for gold or other valuables being taken out of the country.

Other air crew members who were in Iran on Thursday said their planes were held up for examination of passports and not searches for gold and money being taken out of the country.

BARRY BOWMAN
WANTS YOU!
JOIN THE VICTORIA AIRFORCE TODAY
CFAX 1070

The Daily Colonist.

Section Two Friday, January 5, 1979 Page 9 ★★★★★

Hospital pyjamas flame rapidly in test

By PAUL De GROOT
Colonist reporter

How James W. A. Pattullo managed to get his cigarettes on the morning of Dec. 21 still remained a mystery following the first day of evidence at an inquest into his death.

But the inquest Thursday revealed that the 63-year-old man managed to obtain cigarettes and matches before donning a required smoking apron, and set himself on fire in a bathroom on the third floor of the Pavilion, adjacent to Royal Jubilee Hospital.

Tests conducted by the hospital also showed that Pattullo's hospital-supplied pyjama bottoms could be ignited by a flame in five seconds, and that within 30 seconds they could be completely ablaze.

Pattullo died Dec. 26 in the Victoria General burns unit from complications of the burns which covered 25 to 30 per cent of his body, primarily on his chest, abdomen, arms and thighs, Victoria General Hospital pathologist Dr. Garth Walter told the inquest.

Other testimony indicated that Pattullo had some deterioration of the brain and was confined to a wheelchair, but was generally capable of caring for himself.

Royal Jubilee nursing aide Bessy McEachern said she had left Pattullo to shave himself and had gone to tend another patient before getting Pattullo a smoking apron when she saw smoke coming from the bathroom in which she had left him.

First to arrive on the scene was orderly Robert Beckwith, who went to investigate smoke coming from the bathroom ventilators.

"I came to the door of the bathroom and saw Mr. Pattullo ablaze. I saw him staring at me, like he was calling me, but he didn't say anything."

Pattullo made no attempt to put out the blaze himself, but had his arms slightly raised, Beckwith said. Beckwith doused the flames with a washbasin, and another staff member smothered them with a gown.

Mrs. McEachern said Pattullo was not wearing the obligatory smoking apron at the time because he had just had a bath. On bath mornings the smoking apron, designed to protect patients from falling ashes and matches, was put on later.

Pattullo had asked several times during the morning for his cigarettes, but was told that until a smoking apron was brought he could not have them, Mrs. McEachern said.

She had gone to help another patient, intending to get a clean smoking apron for Pattullo from linen stores, when the fire broke out, she said.

She had no idea how he had obtained the cigarettes, since to her knowledge he had not been given any that morning, and had not taken any to the bathroom with him.

She described Pattullo as a loner and a man who was "very definite in what he wanted." But neither she nor Beckwith considered Pattullo to be secretive or deceptive about his smoking. Beckwith said Pattullo liked to smoke by himself, and the bathroom was a favorite location.

Beckwith noted that the floor had more staff on than usual that morning, with the addition of a practical nurse who "floated" in the wing.

Royal Jubilee resources protection officer Bernard Johnson said the staff "did the best job possible with what was available" to put out the blaze. Their action is dousing the fire with the blanket and water was quick, and the fire alarm for the floor was pulled. Smoke detectors were not triggered by the blaze, he said.

Johnson said he had conducted tests Thursday with a member of the Victoria fire department to see how quickly Pattullo's clothing burned. The polyester shirt which he was wearing melted from the heat, but the hospital-issue pyjama bottoms he was wearing burst into flame.

The tests, which were not conducted under precisely the same conditions as were present when Pattullo was burned (they were done out of doors, and lighted with a cigarette lighter instead of a paper match such as Pattullo used), showed that the part-synthetic, part-cotton pyjamas could be ignited by a flame in five seconds, and 30 seconds from the time they were torched they were completely ablaze. Within 40 seconds they were virtually completely burnt, Johnson said.

The inquest will resume on Jan. 15.

Expert opinion at a bargain rate

Colin Ritchie, head of department of 19th and 20th Century ceramics and Oriental works of art for Sotheby's in London, examines a vase from Bangladesh and a Buddha taken to him for evaluation Thursday at the Art Gallery of Greater Victoria. Cost of evaluation was $3, with proceeds going to gallery's Asian purchase fund. The fund-raising idea was sparked by the Asian Art Society of Victoria. Ritchie, a graduate of Claremont high school who trained in art in London, donated his services. —Colonist photo by Ian McKain

Supreme court asked to quash appointment

By JIM HUME
Colonist Reporter

The Saanich Police Association Thursday asked the B.C. Supreme Court to quash the appointment of Robert Hutchison to the Saanich Police Commission.

Hutchison was appointed by the provincial cabinet on Dec. 20.

Named in the supreme court action is Attorney-General Garde Gardon who issued the cabinet appointment as an official edict.

GARDOM SAID Thursday afternoon that he had not "as yet" seen the petition filed in Supreme Court but that "even if I had I could not comment on a matter before the courts."

Since the appointment of Hutchison to the Saanich Police Commission, elected officials as well as the municipal police force have objected to what they claim is a high-handed government action.

Mayor Mel Couvelier has expressed surprise that the cabinet would ignore names recommended for the commission by the municipal council.

THE LEGAL ACTION instituted by the police association and its president Phil Jamieson, a Saanich policeman, claims that in appointing Hutchison the attorney-general failed to respect Section 19 of the B.C. Police Act.

The act states that a municipal police board shall consist of the mayor of the municipal council involved plus "one person appointed by the council and three persons appointed, after consultation with the council, by the Lieutenant-Governor in Council (the cabinet)."

The section subsequently states that in giving approval under the preceding subsection "the minister (attorney-general) shall be guided by the recommendations of the commission (B.C. Police Commission) and may give approval subject to such terms and conditions as are necessary to carry out the recommendation."

While Gardom refused to comment on a case before the courts, he expressed some concern that Couvelier had been surprised by the Hutchison appointment.

"I did talk to the mayor," he said. "He had submitted some names, I talked to him about those and additional names, including Mr. Hutchison's name, and he raised no objections."

IN A STATEMENT accompanying the Supreme Court petition, Jamieson, who is also president of the Canadian Police Association and the B.C. Police Association, stated that the Saanich Police Association believes Gardom and the cabinet "acted with total disregard for the views of the local council."

In his prepared statement, Jamieson went on to state that Hutchison was unacceptable for three reasons:

● "In his capacity as a lawyer he has acted against the Saanich Police Association in negotiations for collective agreements and in arbitrations and therefore is not seen by the membership to be objective. It must be remembered that as a member of the Saanich Police Board he is part of the body employing the police officers in the municipality.

● "More importantly, his appointment shows a total lack of respect for the intent and purpose of the Police Act which gives municipalities a voice in who shall govern their policing. In ignoring totally the recommendations of council and inserting an unnominated individual the government has shown itself to be not only ignorant of its own legislation but insensitive and autocratic to its own constituents and their local governments.

● "The B.C. Police Commission, a creature of provincial legislation with province-wide authority, has always had input and approval of nominees before they are appointed to local police boards. The B.C. Police Commission was totally left out of the process in this case, and it appears that the provincial government is attempting to emasculate the police commission."

Jamieson's official statement ended with the "concern" that the provincial government was ignoring its own legislation and that "one abuse will lead to another and we will not be governed by laws and convention, but by whim. This arbitrary act of government can be nothing but a whim, although one which will have serious consequences."

SAANICH COUNCIL submitted three names for consideration for the one vacancy on the police board. They were Eldon Roe, Patricia Carfra and Alan J. Peterson.

As it stands now the Saanich commission is comprised of John Pendray, John Tribe and Robert Hutchison, plus Mayor Couvelier. The first two named were approved by the B.C. Police Commission.

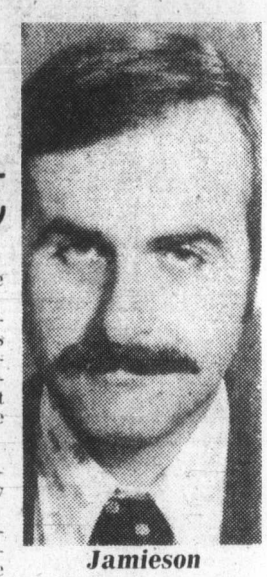

Jamieson
. . . 'nothing but whim'

Budget projection well within limit

If all goes well, the mill rate in the city of Victoria will rise by only a little more than seven and a half mills during the next five years and will, by 1984, be just a fraction above the 1978 level.

This optimistic forecast is contained in a five-year budget projection tabled Thursday by finance committee chairman Ald. Murray Glazier.

The paper shows the total mill rate at 104.22 mills by 1984, compared with 96.50 mills in the 1979 provisional budget and 104.052 in 1978.

Glazier told members of city council's finance committee that the projection placed the city well within the guidelines established by the provincial government earlier this week.

Glazier stressed that the projection wasn't in answer to the provincial government's measures, but had been in the works for some weeks.

Total expenditures during the next five years, according to the forecast, will rise from $47.1 million in the 1979 provisional budget to $62.2 million in 1984.

The additional revenue to finance those expenditures will mostly come from new construction and increases in the assessment roll.

Glazier said the city of Victoria would have no problem staying well within the provincial guidelines of keeping annual budget increases to a maximum of five per cent.

The budget projection was prepared by city comptroller Mason Sheldrick who told the committee in an accompanying letter that his forecast was based on a number of assumptions.

Those assumptions included that the level of services would remain constant, that costs controlled by tghe city wouldn't increase by more than five per cent a year and that the regional board would not embark on expensive projects involving the city of Victoria.

Sheldrick also took into consideration that a mill rate levy would be required in 1984 to finance the anticipated Urban Transit Authority deficit and that city council's "shopping list" of future capital works projects would be reasonable.

Status of parks cast into doubt

By PAUL BENNETT
Colonist reporter

The legal status of most of the larger parks in Oak Bay—including Uplands Park—has been thrown into doubt following a title search of all parkland in the municipality.

A report to council's committee A meeting Thursday from municipal solicitors Crease & Company shows that although a dedication bylaw was adopted for many of the smaller parks, the dedications were not formally registered on the titles.

The larger parks—including Anderson Hill, Carnarvon, Marina, Mary Tod Island, Uplands, Walbran, Willows and Windsor—have not even had a dedication bylaw presented for approval, although a covenant has been placed on the 78.11-acre Uplands park restricting its use to parkland.

Ald. Shirley Dowell sought the report last November when it was discovered that Walbran Park, which covers 4.92 acres off King George Terrace in South Oak Bay, was not dedicated.

In 1973, following a referendum in which voters were 10 to 1 in favor of formally dedicating all parkland in the municipality, a bylaw dedicating the smaller parks was adopted, but the legal status was not confirmed by registering the fact on their titles.

Dowell
. . . 'incredible'

Apparently efforts to continue the dedication process came to a halt at that time and no action was taken on the larger parks.

Mrs. Dowell said Thursday it was "incredible" that such a direct order from the people had not been carried to completion and added it was her intention to see all the dedications formally registered on the titles as soon as possible.

The matter arose late last year during a consideration of a land swap involving two triangles of land, about 20 by 20 by 20 feet, to facilitate a subdivision being proposed by Roger and Barbara Napier at 80 King George Terrace.

Council tentatively approved the swap over the objections of Mrs. Dowell in November.

But the matter was raised again Thursday when aldermen considered a letter from Napier saying that if the northerly triangle of land, adjoining Denison Road, is to be dedicated as road allowance rather than becoming part of his property, he wants $1,000 as a consideration.

Committee A decided Thursday, on the motion of Ald. Norm Pimlott, to recommend to council that the municipality not proceed with the land swap if the $1,000 request still stands.

Ald. Dowell has fought the proposal from the beginning, arguing that even if the swap was beneficial to the municipality, the principle that "parkland is parkland" should be observed.

"I still don't think that a developer should be able to swap parkland for his own advantage," she said in an interview after the committee meeting.

Oldest house in Saanich to be mini-museum

By BILL SMTIH
Colonist reporter

Saanich's oldest home, built in 1859 by mariner Capt. Charles Dodds, will serve a dual role when a $21,000 restoration project is completed in about two months.

The Heritage Advisory Committee was told Thursday that the original part of the building will serve as an historic artifact—a small museum—and newer portions like the kitchen will be used for storage of sports equipment.

The house was moved from Kenmore to nearby Lambrick Park last April because it stood on the site of a planned six-lot subdivision.

The committee was responsible for saving the structure from demolition, and the developer, Charles Van Heen of Unicorn Homes, moved the building at his company's expense to the municipal property.

Municipal works crews are completing the restoration as a "fill-in" between various construction jobs.

A foundation has been completed, the chimney bedded and installed on permanent supports, a new roof installed and skirting board around the base of walls.

Although its exterior is not particularly imposing or architecturally significant, the interior has some notable features including fine California redwood panelling.

Meanwhile, the committee agreed that the first house to be included in a heritage bylaw now being drafted by Saanich would be the former Layritz homestead, now the Wilkinson Road home of Mr. and Mrs. John Smyly.

The eight-room home, complete with wine cellar, was built in 1888 by Richard Emil Layritz, pioneer nurseryman of B.C. The Smylys asked the municipality several years ago to designate it as a heritage building.

Mrs. Smyly is a former curator of history at the Provincial Museum.

The committee was told that style of the farmhouse is simple and unassuming, "the true vernacular architecture of the working pioneers."

No major alterations have been made. Only a new sink and kitchen cupboards have been added.

Mrs. Smyly said the building was purchased to save it from destruction and preserve it as a visible record of a Canadian architectural heritage almost obliterated from the municipality.

She also suggested an effort be made by the committee to preserve the Layritz barn on adjacent property which is owned by Triangle Homes.

Painted in the Layritz colors, cream and green, it has a hayloft, sack storage area, a loose box for horses, carriage shed and tack room.

Its preservation, together with the house, would make a heritage "cluster" of historic, esthetic and functional value, she said.

The Layritz property is included in the Canadian Inventory of Historic Buildings and given a rating as being of local significance.

While not truly reflecting Layritz's influence on the urban and rural landscape of the province, it is some indication that its value is not unrecognized by the National Historic Sites Branch, she said.

In another matter, the committee agreed to meet next month with owners of 16 other properties recommended to council for designation. The institutional properties include four churches, seven schools and five miscellaneous structures.